

Parkside Study Area Determination of Need Study

ASSESSING THE NEED FOR REDEVELOPMENT



Prepared for:
The City of Camden

Prepared by:
Hillier

TABLE OF CONTENTS

1.0	INTRODUCTION	1
1.1	Study Authorization	3
1.2	Current Parkside Projects	4
1.3	Scope of Study	5
2.0	STUDY AREA	6
2.1	Location	7
2.2	Land Use	11
2.3	Zoning	13
2.4	Vacancy	16
2.5	Survey Definitions	18
2.6	Property Conditions	19
2.7	Ownership	21
2.8	Statutory Criteria	23
3.0	DETERMINATION	25
3.1	Findings	26
3.2	Recommendations	26

Appendix A: Property Ownership Listing

Appendix B: Tax block and lots map

TABLE OF ILLUSTRATIONS

A	Study Area in Context Diagram	2
B	Study Area Location Map	6
C	Tax Block and Lot Map	7
D	Land Use Map	14
E	Zoning Map	16
F	Vacancy Map	18
G	Building Conditions Map	20
H	Property Ownership Map	22

1. Introduction

On January 28, 1999, the Municipal Council of the City of Camden passed Resolution MC-99:48, amended on December 19, 2002 and sealed on February 24, 2003, authorizing the City of Camden Planning Board to conduct an investigation to determine whether the **Parkside Study Area** is in need of redevelopment.

Camden City is the largest of 37 municipalities in Camden County and is located in southeastern New Jersey along the Delaware River, across from Philadelphia, Pennsylvania. The City of Camden authorized the Camden Planning Board to prepare a redevelopment plan for Parkside, located between the Cooper River and the Port Authority Transit Corporation (PATCO) High-Speed line. The Planning Board commissioned Hillier to prepare the determination of need study and subsequent redevelopment plan. This report will provide data necessary for the Planning Board to render a determination as to whether the area does or does not require redevelopment pursuant to the New Jersey State Local Redevelopment Law 40A: 12A-1, et seq.

The *Parkside Neighborhood Market Analysis* (Renwick and Associates, 2000) reveals that this once thriving streetcar suburb has declined and that vacancy and disrepair are becoming increasingly widespread. There is a serious need to conduct a more focused examination of Parkside's redevelopment needs, opportunities, and problems.

This study identifies information relevant to statutory criteria and conditions of the study area. The first section identifies the study area and examines existing land uses, property conditions, and ownership. The second section describes the criteria used in making a determination of need for redevelopment. The third section contains the Study's findings and recommendations to the City of Camden Planning Board, relative to determining the redevelopment needs of the area.

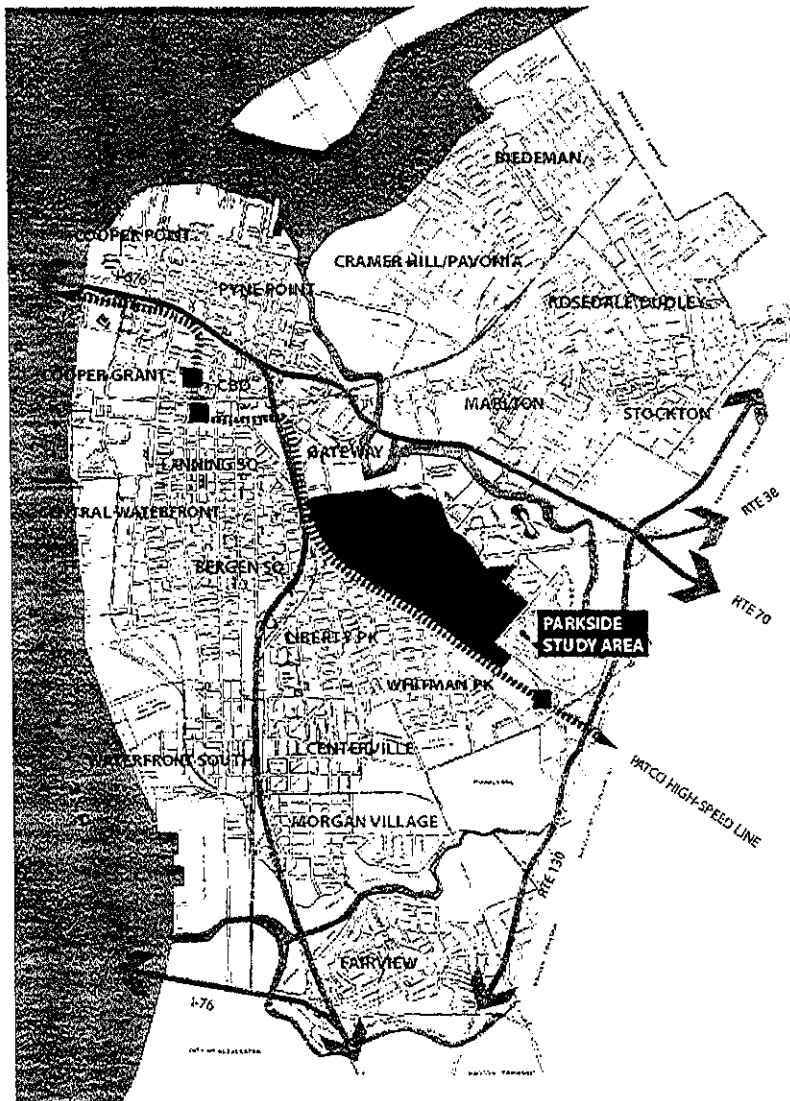

Study Area in Context

PARKSIDE DETERMINATION OF NEED STUDY

Establishing the Framework

Study Authorization

The Municipal Council of Camden authorized the study of a redevelopment plan for the Parkside Study Area on January 28, 1999 (MC-99:48). This plan will follow the determination of need study, pursuant to NJSA 40A: 12A-1, et seq. Hillier was authorized by the Planning Board to complete this report. HopeWorks GIS in Camden, NJ, completed the inventory/assessment study. Following the redevelopment plan, the Parkside Business and Community in Partnership (PBCIP), a non-profit community development corporation, will commence preparation of a Neighborhood Plan, striving for 10 percent community participation.

The Parkside Study Area as delineated by Municipal Council includes a small area of overlap with the Easter Edge Redevelopment Study Area as indicated in the map on page 6.

Eastern Edge Study Area

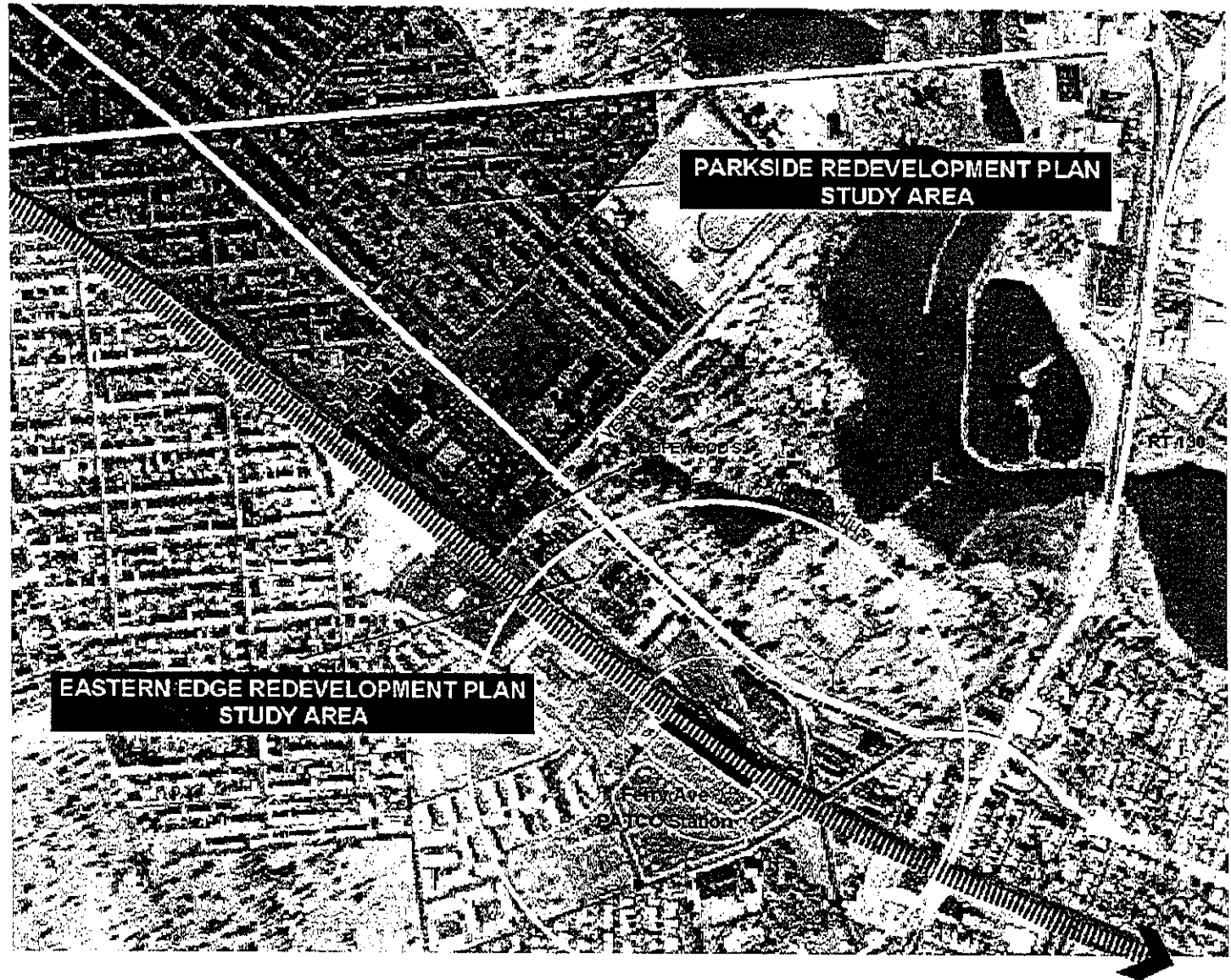

Scope of Study

The Determination of Need Study involves several steps:

1. Present inventory of Parkside Study Area's characteristics
2. Propose findings and recommendations relevant to the determination of the need for redevelopment of the study area
3. Show to what extent they meet criteria outlined in State statute
4. Declare study area in need of redevelopment

The New Jersey Redevelopment statute does not require that all property in the study area be in need of redevelopment or rehabilitation. The area may include individual parcels that do not reflect any of the eligibility criteria listed in the statute.

The HopeWorks GIS project team conducted a field investigation of land uses and property conditions within the Parkside Study Area. Zoning and property ownership information were obtained from City and County sources.

Report sections

1. Introduction: Identification of study area and examination of existing land uses, property conditions and ownership
2. Study Area: Description of criteria used in making a determination of need for redevelopment, pursuant to the New Jersey "Local Redevelopment and Housing Law," P.L. 1992, c. 79 (NJSA 40A: 12A-1, et seq.)
3. Determination: Findings and recommendations to the City of Camden Planning Board, relative to determining the redevelopment needs of the area

2. Study Area

Study Area Location

The Parkside Study Area "...includes those parcels of land described and delineated on the official tax map of the City of Camden as those bounded by PATCO Rail Line, Park Avenue, Vesper Avenue and Pine-Walnut to the North." (City of Camden Resolution MC-99: 48, adopted January 28, 1999)

The Study Area for this study covers the area delineated in the above resolution as well as sections of the neighborhoods of Whitman Park and Gateway. Portions of Census Tracts 6002, 6014, and 6015 comprise the study area. The study area generally consists of residential uses that are bisected by Haddon Avenue, a large commercial artery running parallel to the PATCO high-speed rail line.



01111110 PARKSIDE STUDY AREA

PARKSIDE DETERMINATION OF NEED STUDY

Establishing the Framework

Tax Blocks and Lots

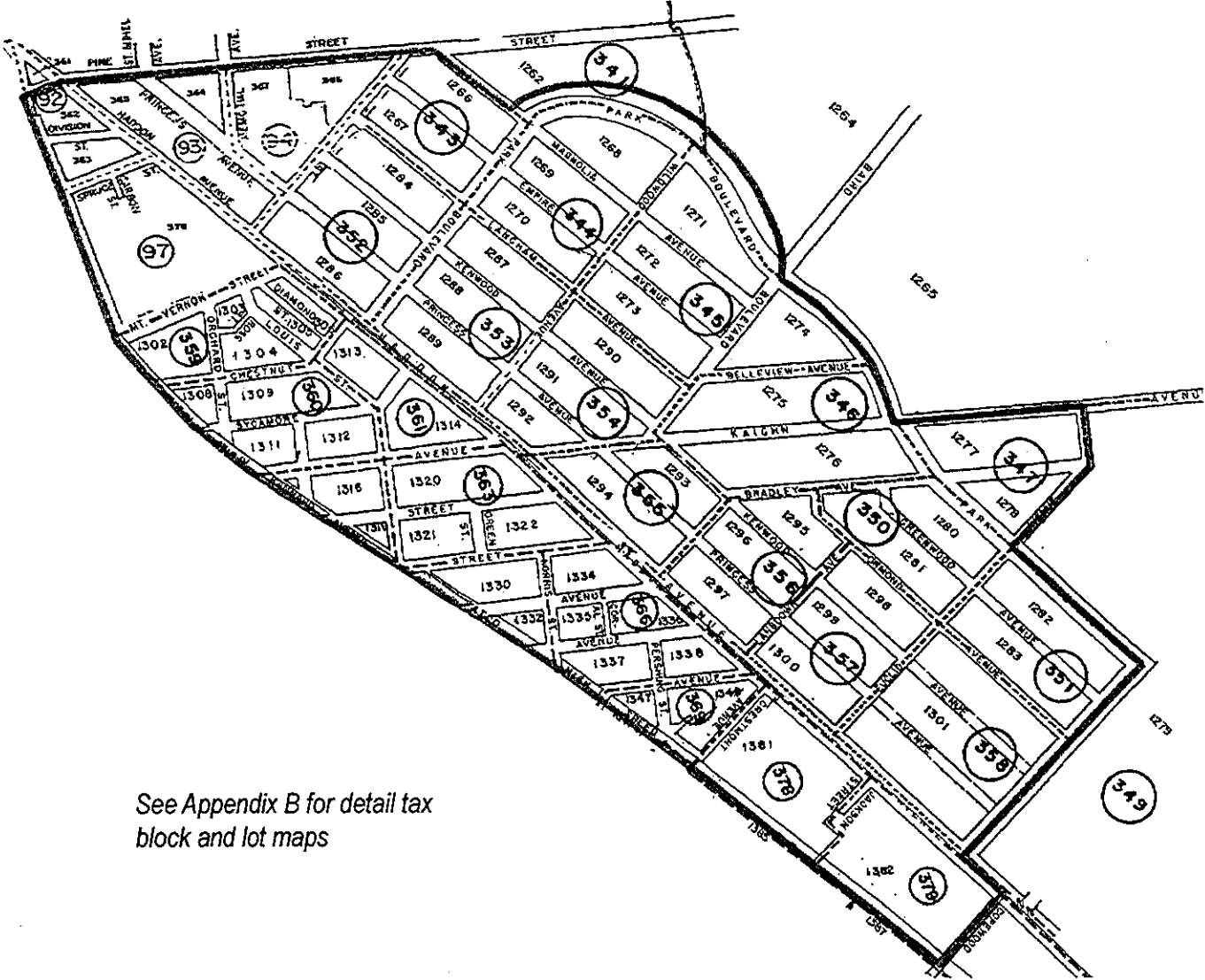

See Appendix B for detail tax block and lot maps

PARKSIDE DETERMINATION OF NEED STUDY

Establishing the Framework

The Parkside Study Area's 71 tax blocks contain 2843 properties (tax lots). Tax Block and Lot numbers for those properties studied in this report include*:

Tax Blocks	Tax Lots
362 (33)**	1, 2, 3, 4, 5, 6, 7, 8, 10, 11, 12, 13, 14, 15, 16, 17, 18, 19, 20, 21, 22, 23, 24, 25, 26, 27, 28, 29, 30, 31, 32, 33, 34
363 (44)	35, 36, 37, 38, 39, 40, 41, 42, 43, 44, 45, 46, 47, 48, 49, 50, 51, 52, 53, 54, 55, 56, 57, 58, 59, 60, 61, 62, 63, 64, 65, 66, 67, 68, 69, 70, 71, 72, 73, 74, 75, 76, 77, 78
364 (2)	2, 3
365 (103)	6, 7, 7, 8, 8, 9, 10, 11, 12, 13, 14, 15, 16, 17, 18, 19, 20, 21, 22, 23, 24, 25, 26, 27, 28, 29, 30, 31, 32, 33, 34, 35, 36, 37, 38, 39, 40, 41, 42, 43, 44, 45, 46, 47, 48, 49, 50, 51, 52, 53, 54, 55, 56, 57, 58, 59, 60, 61, 62, 63, 64, 65, 66, 67, 68, 69, 70, 71, 72, 74, 77, 78, 79, 80, 81, 89, 90, 91, 92, 93, 94, 95, 96, 97, 98, 99, 100, 101, 102, 103, 104, 105, 106, 107, 108, 110, 111, 112, 113, 119, 123, 124, 127
367 (6)	1, 5, 6, 8, 73, 75
368 (1)	2
378 (39)	1, 2, 3, 4, 5, 6, 7, 8, 9, 10, 11, 17, 18, 19, 20, 21, 22, 28, 29, 30, 31, 32, 33, 34, 35, 36, 37, 38, 39, 40, 41, 42, 43, 44, 45, 46, 47, 48, 49
1262-01 (21)	15, 16, 18, 19, 20, 21, 22, 23, 24, 25, 26, 27, 28, 29, 30, 31, 32, 33, 34, 35, 36
1262 (31)	1, 2, 3, 4, 8, 10, 11, 12, 13, 14, 15, 16, 17, 18, 19, 20, 21, 22, 23, 24, 25, 26, 27, 28, 29, 30, 31, 32, 33, 34, 35
1266 (10)	4, 7, 8, 9, 38, 39, 40, 41, 42, 43
1267 (47)	15, 16, 17, 18, 19, 20, 21, 22, 23, 24, 26, 27, 31, 32, 34, 35, 73, 74, 75, 76, 77, 78, 79, 80, 81, 82, 83, 84, 85, 86, 87, 88, 89, 90, 91, 92, 93, 94, 95, 96, 97, 98, 99, 100, 101, 104, 105
1268 (37)	21, 28, 30, 31, 32, 33, 35, 36, 37, 38, 39, 40, 41, 42, 43, 44, 45, 46, 47, 48, 49, 55, 56, 57, 58, 60, 61, 69, 81, 91, 92, 93, 94, 95, 96, 98, 98
1269 (54)	1, 2, 3, 4, 5, 6, 7, 8, 9, 10, 12, 13, 14, 15, 16, 17, 18, 19, 20, 21, 22, 23, 24, 25, 26, 27, 50, 51, 52, 53, 54, 62, 63, 74, 75, 76, 77, 78, 79, 80, 81, 83, 84, 85, 86, 87, 88, 89, 90, 100, 101, 102, 103, 104
1270 (58)	60, 61, 62, 63, 64, 65, 66, 67, 68, 69, 70, 71, 72, 73, 74, 75, 76, 77, 78, 79, 80, 81, 82, 83, 84, 85, 86, 87, 88, 89, 90, 91, 92, 93, 94, 95, 96, 97, 98, 99, 100, 101, 106, 107, 108, 109, 110, 111, 112, 113, 114, 115, 116, 117, 118, 119, 120, 121
1271 (44)	29, 30, 31, 32, 33, 34, 35, 36, 37, 38, 39, 47, 48, 49, 50, 51, 52, 53, 57, 58, 59, 60, 61, 70, 71, 81, 90, 91, 92, 93, 94, 95, 96, 97, 98, 99, 100, 101, 102, 103, 104, 105, 106, 107

*Listing was compiled from data provided by the City of Camden Tax Assessor and HopeWorks GIS.

**Indicates the total number of tax lots per specified tax block.

PARKSIDE DETERMINATION OF NEED STUDY

Establishing the Framework

Tax Blocks	Tax Lots
1272 (63)	1, 2, 3, 4, 5, 6, 7, 8, 9, 10, 11, 12, 13, 14, 17, 18, 19, 21, 22, 23, 24, 25, 26, 27, 28, 40, 41, 42, 43, 44, 45, 46, 54, 55, 62, 63, 64, 65, 66, 67, 68, 69, 73, 74, 75, 76, 77, 78, 80, 82, 83, 84, 85, 86, 87, 88, 89, 108, 109, 110, 111, 112, 113
1273 (53)	45, 46, 47, 48, 49, 50, 51, 52, 53, 54, 55, 56, 57, 58, 59, 60, 61, 62, 63, 64, 65, 66, 67, 68, 69, 70, 71, 72, 73, 74, 75, 76, 77, 78, 79, 80, 81, 82, 83, 84, 85, 86, 88, 89, 90, 91, 92, 93, 94, 95, 96, 106, 107
1274 (29)	1, 2, 3, 6, 7, 8, 9, 10, 11, 12, 13, 14, 15, 16, 17, 18, 19, 20, 21, 22, 23, 24, 98, 99, 106, 107, 109, 110, 111
1275 (76)	25, 26, 27, 28, 29, 30, 31, 32, 33, 34, 35, 36, 37, 38, 39, 40, 41, 42, 43, 44, 45, 46, 47, 48, 49, 50, 51, 52, 53, 54, 55, 56, 58, 59, 60, 61, 62, 63, 64, 65, 66, 67, 67, 68, 69, 70, 71, 72, 73, 74, 75, 76, 77, 78, 79, 80, 81, 82, 83, 84, 85, 86, 87, 88, 89, 90, 91, 92, 93, 94, 95, 100, 101, 102, 103, 104
1276 (83)	1, 1, 2, 2, 3, 4, 4, 5, 5, 6, 6, 7, 7, 8, 8, 9, 9, 10, 10, 11, 11, 12, 12, 13, 13, 14, 15, 16, 17, 18, 19, 20, 21, 22, 23, 24, 25, 26, 27, 28, 29, 30, 31, 32, 34, 35, 36, 37, 38, 39, 40, 41, 42, 43, 44, 45, 46, 47, 48, 49, 50, 51, 52, 53, 54, 55, 56, 57, 58, 59, 60, 61, 62, 63, 64, 65, 66, 67, 68, 72, 73, 74, 75
1277 (21)	14, 15, 16, 17, 18, 19, 20, 21, 22, 23, 26, 27, 28, 29, 30, 31, 32, 33, 34, 35, 37
1278 (33)	40, 41, 42, 43, 44, 45, 46, 47, 48, 49, 50, 51, 52, 53, 54, 55, 56, 57, 58, 59, 60, 61, 62, 63, 64, 65, 66, 67, 68, 69, 70, 71, 76
1280 (10)	37, 38, 39, 40, 41, 42, 43, 44, 45, 46
1281 (63)	1, 2, 3, 4, 5, 6, 7, 8, 9, 10, 11, 12, 13, 14, 15, 16, 17, 19, 21, 23, 24, 25, 26, 27, 28, 29, 30, 31, 32, 33, 35, 36, 54, 55, 56, 57, 58, 59, 61, 63, 64, 65, 66, 67, 68, 69, 70, 71, 72, 73, 74, 75, 76, 77, 78, 79, 80, 81, 82, 83, 84, 85, 86
1282 (84)	13, 14, 15, 16, 17, 18, 19, 20, 21, 22, 23, 24, 25, 26, 27, 28, 29, 30, 31, 32, 33, 34, 35, 36, 37, 38, 39, 40, 41, 42, 43, 44, 45, 52, 53, 54, 55, 56, 57, 58, 59, 60, 61, 62, 63, 64, 65, 66, 67, 68, 69, 70, 71, 123, 124, 125, 126, 127, 128, 129, 130, 131, 132, 133, 134, 135, 136, 137, 138, 139, 140, 141, 142, 143, 144, 145, 146, 147, 148, 149, 150, 151, 152, 153
1283 (82)	1, 2, 3, 4, 5, 6, 7, 8, 9, 10, 11, 12, 46, 47, 48, 49, 50, 51, 73, 74, 75, 76, 77, 78, 79, 80, 81, 82, 83, 84, 85, 86, 87, 88, 89, 90, 105, 106, 107, 108, 109, 111, 112, 113, 114, 115, 116, 117, 118, 119, 120, 121, 122, 156, 157, 158, 159, 160, 161, 162, 163, 164, 165, 166, 167, 168, 169, 170, 171, 172, 173, 174, 175, 176, 177, 178, 179, 180, 181, 182, 183, 184
1284 (76)	1, 2, 3, 4, 5, 6, 7, 8, 9, 10, 11, 12, 13, 14, 36, 37, 38, 39, 40, 41, 42, 43, 44, 45, 46, 47, 48, 49, 50, 51, 52, 53, 54, 55, 56, 57, 58, 59, 60, 61, 62, 63, 64, 65, 66, 67, 68, 69, 70, 71, 72, 102, 109, 110, 111, 112, 113, 114, 115, 116, 117, 118, 119, 120, 121, 122, 123, 124, 125, 126, 127, 128, 129, 130, 131, 163
1285 (74)	81, 92, 93, 94, 95, 96, 97, 98, 99, 100, 101, 102, 103, 104, 105, 106, 107, 108, 109, 110, 111, 112, 113, 114, 115, 116, 117, 118, 119, 120, 121, 122, 123, 124, 125, 126, 127, 128, 129, 130, 131, 132, 133, 134, 135, 136, 137, 138, 139, 140, 141, 142, 161, 162, 163, 163, 166, 167, 168, 169, 170, 171, 172, 173, 174, 175, 176, 177, 178, 179, 180, 181, 182, 184



PARKSIDE DETERMINATION OF NEED STUDY

Establishing the Framework

Tax Blocks	Tax Lots
1286 (105)	1, 2, 3, 4, 5, 6, 7, 8, 9, 10, 11, 12, 13, 14, 15, 16, 17, 18, 19, 20, 21, 22, 23, 24, 25, 26, 27, 28, 29, 30, 31, 32, 33, 34, 35, 36, 37, 38, 39, 40, 41, 42, 43, 44, 45, 46, 47, 48, 49, 50, 51, 52, 53, 54, 55, 56, 57, 58, 59, 60, 61, 62, 63, 64, 65, 66, 67, 68, 69, 70, 71, 72, 73, 74, 75, 76, 77, 78, 81, 82, 83, 84, 85, 86, 87, 88, 89, 90, 144, 145, 146, 147, 148, 149, 150, 151, 152, 153, 154, 155, 156, 157, 158, 159, 160
1287 (63)	1, 2, 3, 4, 5, 6, 7, 8, 9, 10, 11, 12, 13, 14, 15, 16, 17, 18, 19, 20, 21, 22, 23, 24, 25, 26, 27, 28, 29, 30, 31, 32, 33, 34, 35, 36, 37, 38, 39, 40, 41, 42, 43, 44, 45, 46, 47, 48, 49, 50, 51, 52, 53, 54, 55, 56, 57, 58, 59, 102, 103, 104, 105
1288 (72)	73, 74, 75, 76, 77, 78, 79, 80, 81, 82, 83, 84, 85, 86, 87, 88, 89, 90, 91, 92, 93, 94, 95, 96, 97, 98, 99, 100, 101, 102, 103, 104, 105, 106, 107, 108, 109, 110, 111, 112, 113, 114, 115, 116, 117, 118, 119, 120, 121, 122, 123, 124, 125, 126, 127, 128, 129, 130, 131, 132, 133, 134, 135, 136, 137, 138, 139, 140, 141, 142, 143, 144
1289 (72)	1, 2, 3, 4, 5, 6, 7, 8, 9, 10, 11, 12, 13, 14, 15, 16, 17, 18, 19, 20, 21, 22, 23, 24, 25, 26, 27, 28, 29, 30, 31, 32, 33, 34, 35, 36, 37, 38, 39, 40, 41, 42, 43, 44, 45, 46, 47, 48, 49, 50, 51, 52, 53, 54, 55, 56, 57, 58, 59, 60, 61, 62, 63, 64, 65, 66, 67, 68, 69, 70, 71, 72
1290 (54)	1, 2, 3, 4, 5, 6, 7, 8, 9, 10, 11, 12, 13, 14, 15, 16, 17, 18, 19, 20, 21, 22, 23, 24, 25, 26, 27, 28, 29, 30, 31, 32, 33, 34, 35, 36, 37, 38, 39, 40, 41, 42, 43, 44, 87, 97, 98, 99, 100, 101, 102, 103, 104, 105
1291 (53)	46, 47, 48, 49, 50, 51, 52, 53, 54, 55, 56, 57, 58, 59, 60, 61, 62, 63, 65, 66, 67, 68, 69, 70, 71, 72, 73, 74, 75, 76, 77, 78, 79, 80, 81, 82, 83, 84, 85, 86, 87, 88, 89, 90, 91, 92, 93, 94, 95, 96, 97, 98, 99
1292 (44)	1, 2, 3, 4, 5, 6, 7, 8, 9, 10, 11, 12, 13, 14, 15, 16, 18, 19, 20, 21, 22, 23, 24, 25, 26, 27, 28, 29, 30, 31, 32, 33, 34, 35, 36, 37, 38, 39, 40, 41, 42, 43, 44, 45
1293 (33)	70, 71, 72, 73, 74, 75, 76, 77, 78, 79, 80, 81, 82, 83, 84, 85, 85, 86, 88, 89, 90, 91, 92, 94, 95, 96, 97, 98, 99, 100, 101, 102
1294 (68)	1, 4, 5, 6, 7, 8, 9, 10, 11, 12, 13, 14, 15, 16, 17, 18, 19, 20, 21, 22, 23, 24, 25, 26, 27, 28, 29, 30, 31, 32, 33, 34, 35, 36, 37, 38, 39, 40, 41, 42, 43, 44, 45, 46, 47, 48, 49, 50, 51, 52, 53, 54, 55, 56, 57, 58, 59, 60, 61, 62, 63, 64, 65, 66, 67, 68, 69, 104
1295 (29)	1, 2, 3, 4, 5, 6, 7, 8, 9, 10, 11, 11, 12, 13, 15, 16, 17, 18, 19, 20, 21, 22, 23, 24, 108, 108, 110, 111, 140
1296 (24)	25, 26, 27, 28, 29, 30, 31, 32, 33, 34, 35, 36, 37, 38, 39, 40, 41, 42, 44, 46, 48, 49, 50, 52
1297 (53)	54, 56, 57, 58, 59, 60, 61, 62, 63, 64, 65, 66, 67, 68, 69, 70, 71, 72, 73, 74, 75, 76, 77, 78, 79, 80, 81, 82, 83, 84, 85, 86, 87, 88, 89, 90, 91, 92, 93, 94, 95, 96, 97, 98, 99, 100, 101, 102, 103, 104, 105, 106, 107
1298 (45)	1, 2, 3, 4, 5, 6, 7, 8, 9, 10, 11, 12, 13, 14, 15, 16, 17, 18, 19, 20, 21, 97, 98, 100, 101, 102, 103, 104, 105, 106, 107, 108, 109, 110, 111, 112, 115, 116, 117, 118, 119, 120, 121, 122, 123
1299 (32)	22, 23, 24, 25, 26, 27, 28, 29, 30, 31, 32, 33, 34, 35, 36, 37, 38, 39, 40, 41, 42, 43, 44, 45, 46, 47, 48, 49, 50, 51, 52, 53



PARKSIDE DETERMINATION OF NEED STUDY

Establishing the Framework

Tax Blocks	Tax Lots
1300 (36)	55, 56, 57, 58, 59, 60, 61, 62, 63, 64, 65, 66, 67, 68, 69, 70, 71, 72, 73, 74, 75, 76, 77, 78, 79, 80, 81, 82, 83, 84, 90, 91, 93, 94, 95, 99
1301 (2)	1, 2
1302 (1)	1
1303 (23)	91, 93, 94, 95, 96, 97, 98, 99, 100, 101, 102, 103, 104, 105, 106, 107, 108, 109, 110, 111, 112, 113, 114
1304 (32)	59, 60, 61, 62, 63, 64, 65, 66, 67, 68, 69, 70, 71, 72, 73, 74, 75, 76, 77, 78, 79, 80, 81, 82, 83, 84, 85, 86, 87, 88, 89, 90
1305 (51)	1, 2, 3, 4, 5, 6, 7, 8, 9, 10, 11, 12, 13, 14, 15, 16, 17, 18, 19, 20, 21, 22, 23, 24, 25, 26, 27, 28, 29, 30, 31, 32, 33, 34, 35, 36, 37, 38, 39, 40, 41, 42, 43, 44, 45, 46, 47, 48, 49, 112, 113
1306 (22)	54, 60, 61, 62, 64, 68, 69, 70, 71, 72, 73, 74, 75, 76, 77, 78, 79, 80, 81, 82, 83, 84
1308 (12)	5, 6, 7, 8, 9, 16, 17, 18, 19, 20, 21, 53
1309 (51)	1, 2, 3, 4, 5, 6, 12, 13, 14, 15, 17, 19, 20, 21, 22, 23, 24, 25, 26, 27, 28, 29, 30, 31, 34, 35, 36, 37, 38, 39, 40, 41, 42, 43, 44, 45, 46, 47, 48, 49, 50, 51, 52, 53, 54, 55, 56, 57, 58, 115, 116
1311 (31)	1, 2, 3, 4, 5, 6, 7, 8, 9, 10, 11, 12, 13, 14, 15, 16, 17, 18, 19, 20, 21, 26, 27, 28, 29, 30, 31, 32, 33, 34, 36
1312 (30)	35, 36, 37, 38, 40, 41, 42, 43, 44, 45, 46, 47, 48, 49, 50, 51, 52, 53, 55, 58, 59, 60, 61, 62, 63, 64, 65, 66, 67, 68
1313 (22)	85, 86, 87, 88, 89, 91, 92, 93, 96, 97, 99, 100, 101, 102, 103, 104, 106, 107, 108, 109, 110, 114
1314 (47)	1, 2, 3, 4, 5, 6, 7, 9, 10, 11, 12, 13, 14, 15, 16, 17, 18, 19, 20, 21, 22, 23, 24, 25, 26, 27, 28, 29, 30, 33, 34, 35, 36, 38, 39, 40, 41, 42, 43, 44, 45, 46, 47, 48, 51, 52, 53
1316 (34)	1, 2, 3, 4, 5, 6, 7, 8, 9, 10, 11, 12, 13, 17, 18, 19, 20, 21, 22, 24, 25, 26, 27, 28, 29, 30, 31, 32, 33, 34, 35, 36, 37, 62
1319 (1)	38
1320 (63)	1, 2, 3, 4, 5, 6, 7, 8, 9, 10, 11, 12, 13, 14, 15, 18, 24, 25, 26, 27, 28, 29, 30, 31, 32, 33, 34, 35, 36, 37, 38, 39, 40, 41, 42, 43, 44, 45, 46, 47, 48, 49, 50, 52, 53, 55, 56, 57, 58, 59, 60, 61, 62, 63, 64, 65, 66, 67, 68, 69, 70, 71, 73
1321 (30)	1, 2, 3, 4, 5, 6, 7, 8, 9, 10, 12, 13, 14, 15, 16, 17, 18, 19, 20, 21, 22, 23, 25, 26, 27, 29, 31, 32, 33, 34
1322 (54)	38, 39, 40, 41, 42, 43, 44, 45, 46, 47, 48, 49, 50, 51, 52, 53, 54, 55, 56, 57, 58, 59, 60, 61, 63, 64, 65, 66, 67, 68, 69, 70, 71, 72, 73, 74, 75, 76, 77, 78, 79, 80, 81, 82, 83, 84, 85, 86, 87, 88, 89, 90, 91, 92
1330 (49)	1, 3, 4, 5, 6, 7, 8, 9, 10, 11, 12, 13, 14, 15, 16, 17, 18, 19, 20, 21, 22, 23, 25, 26, 27, 28, 29, 30, 31, 32, 33, 34, 35, 37, 38, 40, 41, 42, 43, 44, 45, 46, 47, 48, 49, 50, 51, 52, 54
1332 (16)	73, 74, 75, 76, 77, 78, 79, 80, 81, 82, 83, 84, 86, 87, 137, 138
1334 (37)	1, 2, 3, 4, 5, 6, 11, 12, 13, 14, 15, 16, 17, 18, 19, 20, 21, 22, 23, 24, 25, 26, 27, 28, 29, 30, 31, 32, 33, 36, 37, 38, 39, 40, 42, 95, 96
1335 (23)	60, 62, 63, 64, 65, 66, 67, 68, 70, 81, 82, 83, 85, 86, 87, 88, 89, 90, 91, 97, 98, 99, 100



PARKSIDE DETERMINATION OF NEED STUDY

Establishing the Framework

Tax Blocks	Tax Lots
1336 (32)	43, 45, 46, 50, 51, 52, 53, 54, 55, 56, 57, 58, 59, 60, 61, 71, 72, 73, 74, 75, 76, 77, 78, 79, 80, 93, 94, 101, 104, 105, 106, 107
1337 (41)	1, 2, 3, 4, 5, 6, 7, 8, 9, 11, 12, 13, 14, 16, 17, 18, 19, 20, 21, 22, 23, 24, 25, 26, 27, 28, 29, 30, 39, 40, 41, 42, 43, 44, 45, 46, 47, 48, 68, 69, 801
1338 (15)	1, 2, 3, 4, 5, 6, 7, 8, 10, 13, 14, 15, 16, 19, 22
1347 (13)	49, 50, 51, 52, 53, 54, 55, 56, 57, 58, 59, 61, 62
1348 (41)	3, 4, 5, 6, 7, 8, 9, 10, 11, 12, 13, 14, 15, 16, 17, 18, 19, 20, 21, 25, 26, 26, 31, 32, 33, 34, 35, 36, 37, 38, 39, 40, 41, 42, 43, 44, 45, 46, 47, 48, 53
1381 (9)	1, 2, 24, 26, 27, 28, 29, 30, 31
1382 (1)	8

Land Use

The Parkside Study Area, like the entire neighborhood, is a predominantly residential area. Among its 2843 properties, distributed over 66 street blocks, only 587 (20.6%) are not single family houses or apartments: 95 are storefronts or other forms of commercial property. Industrial uses are not prominent in the Parkside Study area; however, adjacent to the study area, northeast of Park Boulevard is a concentration of industrial properties.

The Delaware River Port Authority parking lot serves the PATCO line, which defines the southern edge of the study area. The PATCO line provides convenient access across the state and into Philadelphia. Although not within the Study boundaries, The Harleigh Cemetery along with the cemetery at the intersection of Mount Vernon and Haddon, which is in the study area, provide green open space, influencing the character of the Study Area. The strong institutional presence, also in this area, contributes to the stability of Parkside and encourages the presence of a business community. Several schools including the adjacent Camden High School, Our Lady of Lourdes Medical Center and Farnham Park, also assist in attracting new investments into the neighborhood.

Several small- to medium-sized retail, office and manufacturing uses own land in the area, function independently of the Medical Center and contribute to the economy of the City. Most businesses in the area are not medically related and not auxiliary to any institutional uses. Forming the business community are a retail liquor store, a restaurant, a retail carpet store, a windows/doors outlet, a forklift company, a syrup manufacturer and a car repair shop, among others. The diversity of uses presented by the active business community adds necessary variety and stability to Parkside.

Property Vacancy

The survey of property uses and conditions indicates that 19.4% of all properties in the Parkside Study Area are vacant. Of these, there are 361 vacant buildings and 191 vacant lots. Most of the vacant buildings are dwellings. Vacant properties, in general, are dispersed throughout the Parkside Study Area. Highest concentrations of abandoned buildings occur in the residential districts surrounding the Park Avenue Haddon Avenue Gateway. Specifically, these pockets exist along Louis Street and in the Princess Avenue Corridor, east of Kaighns Avenue.

The residential fringe bordering the Whitman Park Neighborhood, which is bounded by Haddon, Mt. Ephram, Kaighns, and Ferry Avenues, contains the highest amounts of vacant lots, with over 50% vacancy within most of this area's blocks. Princess Avenue, between Walnut and Pine Streets, also contains huge numbers of vacant lots. Vacant lots collect tires, refuse, and abandoned vehicles and property. They are also increasingly becoming sites for illegal activity such as drug trafficking.

PARKSIDE DETERMINATION OF NEED STUDY

Establishing the Framework

Existing Land Use



PARKSIDE, NJ LANDUSE

- | | |
|---------------|-------------------|
| Commercial | Public Open Space |
| Industrial | Residential |
| Institutional | Vacant |

0 250 500 1,000 Feet



Map prepared by Hillier based on neighborhood survey conducted by HopeWorks GIS.



PARKSIDE DETERMINATION OF NEED STUDY

Establishing the Framework

Vacancy

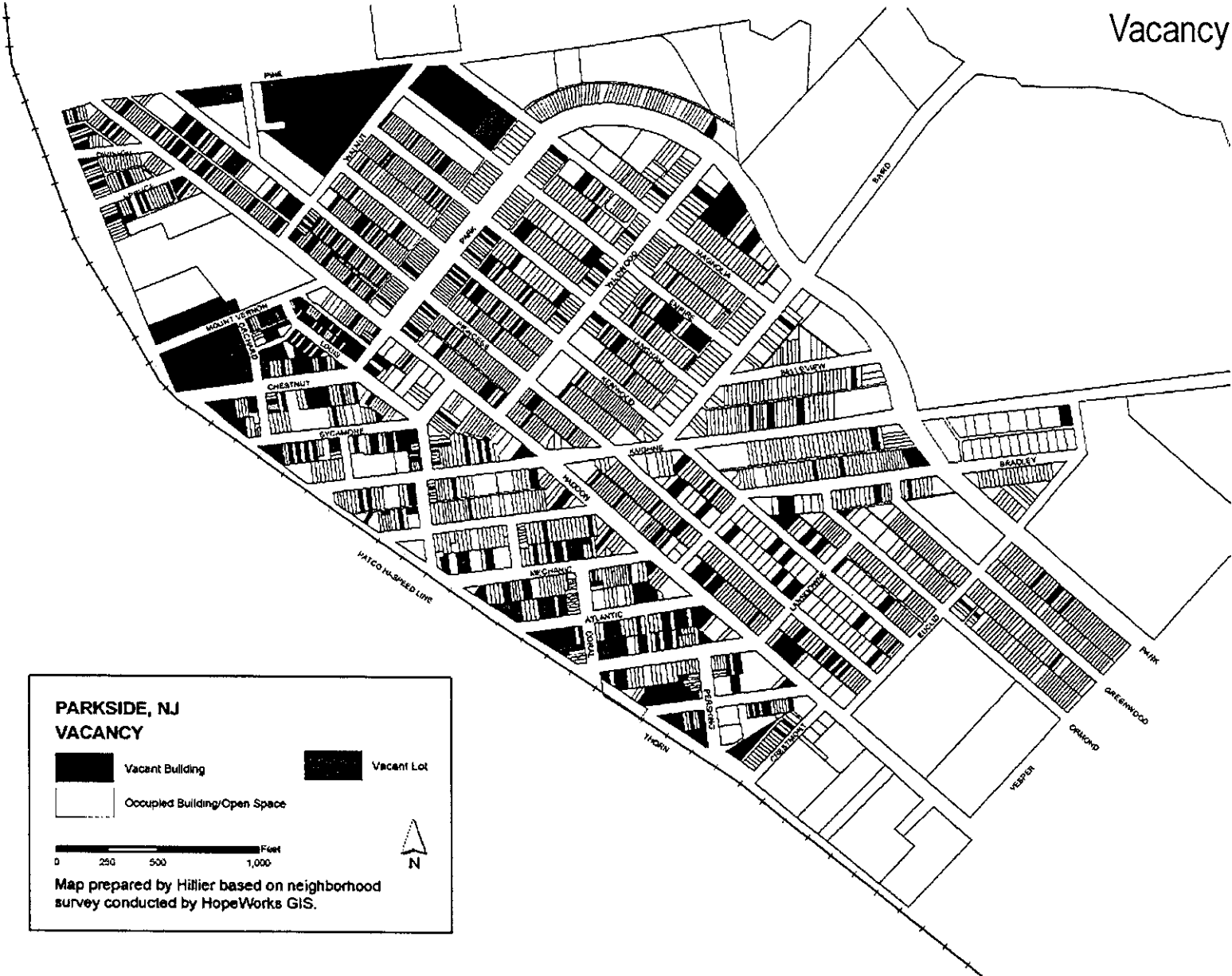

**PARKSIDE, NJ
VACANCY**

-  Vacant Building
-  Vacant Lot
-  Occupied Building/Open Space

0 250 500 1,000 Feet



Map prepared by Hillier based on neighborhood survey conducted by HopeWorks GIS.

Zoning

The zoning of an area indicates the permitted use of property. Four Zoning Districts exist in the Parkside Study Area:

R-1 (Medium-Density Residential)

The residential district east of properties fronting Haddon Avenue is zoned R-1. This designation permits the development of 29 units per acre of single-family dwellings and apartments. R-1 building heights are limited to 35 feet (3 stories). Lot width, building width, and lot size must be at least 20 ft, 18 ft, and 1500 sq. ft, respectively. A 15-ft front yard setback is required. The deteriorated residential area west of Haddon, between the rear property line of properties facing Haddon Avenue and the PATCO High-Speed line tracks is also zoned Medium-Density Residential.

C-R (Commercial-Residential Mixed-Use)

Properties fronting Haddon Avenue south to Euclid Avenue fall within the Commercial Residential Mixed-Use category. C-R zoning designation permits a wide variety of commercial uses, including general retail and business uses, professional offices, and high-density residential uses at approximately 109 units per acre.

Use prohibitions include:

- wholesale, storage, warehouse facilities;
- junkyards;
- motels/hotels;
- adult entertainment uses;
- amusement centers of any type

There are no area, bulk, height and yard requirements, except for a 30-ft minimum rear yard. Off-street parking is required for new buildings.

I-1 (Light Industrial)

The area east of Haddon Avenue north of the residential district is zoned for industrial uses, including light manufacturing, wholesale and storage, and heavy commercial uses.

I-R (Institutional-Residential, Mixed-Use)

The Our Lady of Lourdes Medical Center on Haddon Avenue south of Euclid Avenue is situated in the Institutional Residential, Mixed-Use zone. Permitted uses include high-density R-2 residential uses, hospitals and universities, and offices.

PARKSIDE DETERMINATION OF NEED STUDY

Establishing the Framework

Zoning

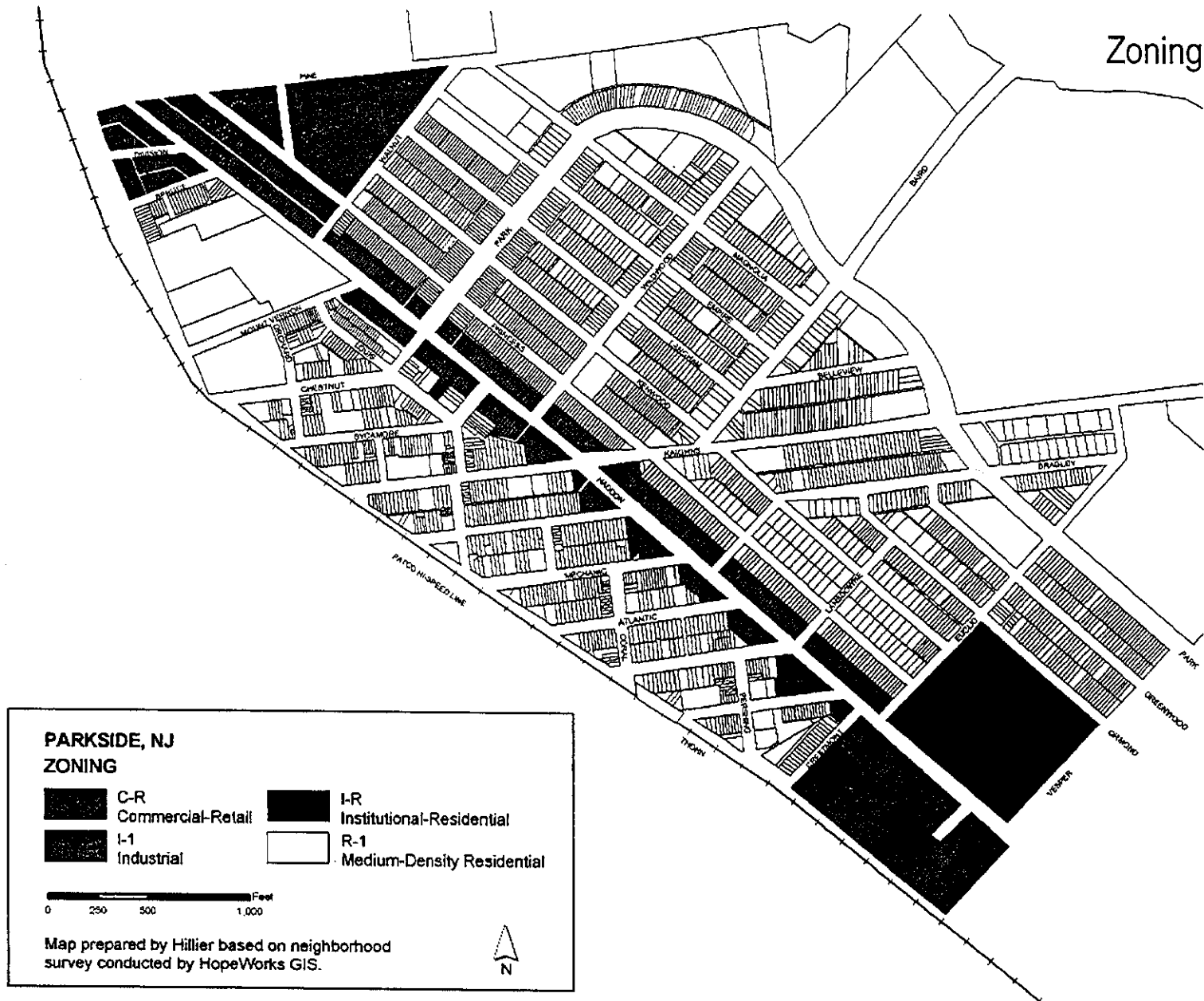

PARKSIDE DETERMINATION OF NEED STUDY

Establishing the Framework

Survey Definitions

Documentation of existing conditions and mapping of the redevelopment area was completed by HopeWorksGIS. The sites and structures in the Parkside study area were inspected from the exterior only. The survey was completed using a scoring system. For each negative characteristic present, the parcel was assigned a value of -1 and similarly, for each positive characteristic, assigned a value of +1.

Negative characteristics included:

- Broken/missing window
- Broken/missing door
- Unstable walls
- Chipped paint
- Roof damage
- Porch damage
- Garbage/trash
- Graffiti
- Cracked sidewalk
- Presence of abandoned cars
- Presence of tires
- Presence of appliances

Positive characteristics that received a value of +1 included:

- New paint/siding
- Outdoor lighting
- Evidence of recent rehabilitation
- Presence of lawn decorations
- Presence of flowers

Based on a tally of scores, the following coding system was established to rank the parcels:

- 10 to -4: Poor
- 3 to 0: Fair
- 1 to 4: Good



PARKSIDE DETERMINATION OF NEED STUDY

Establishing the Framework

Property Conditions

The qualitative building conditions survey should be interpreted using the following definitions:

- Good** The building appears to be structurally sound and does not require repair.
- Fair** Building(s) require maintenance or repairs that are cosmetic in nature, e.g., paint, broken windows, clean up, etc. Vacant buildings (which generally need more repairs, in addition to missing windows, doors and utilities), still appear to be structurally sound.
- Poor** These buildings are clearly substandard or deteriorated. They require repairs, construction or replacement at considerable effort. If occupied, structures must be rehabilitated at significant expense. Other properties in this category include vacant, boarded up and vandalized buildings.

Of the 2843 parcels in the Parkside Study Area, 76.6% are in fair condition. 6.7% are in substandard or deteriorated condition. Most of the poorest building conditions and masses of fair conditioned properties can be found among areas with high vacancies, generally in the residential fringe adjacent to the Whitman Park Neighborhood and in the Princess Avenue Corridor.



PARKSIDE DETERMINATION OF NEED STUDY
Establishing the Framework

Building Conditions

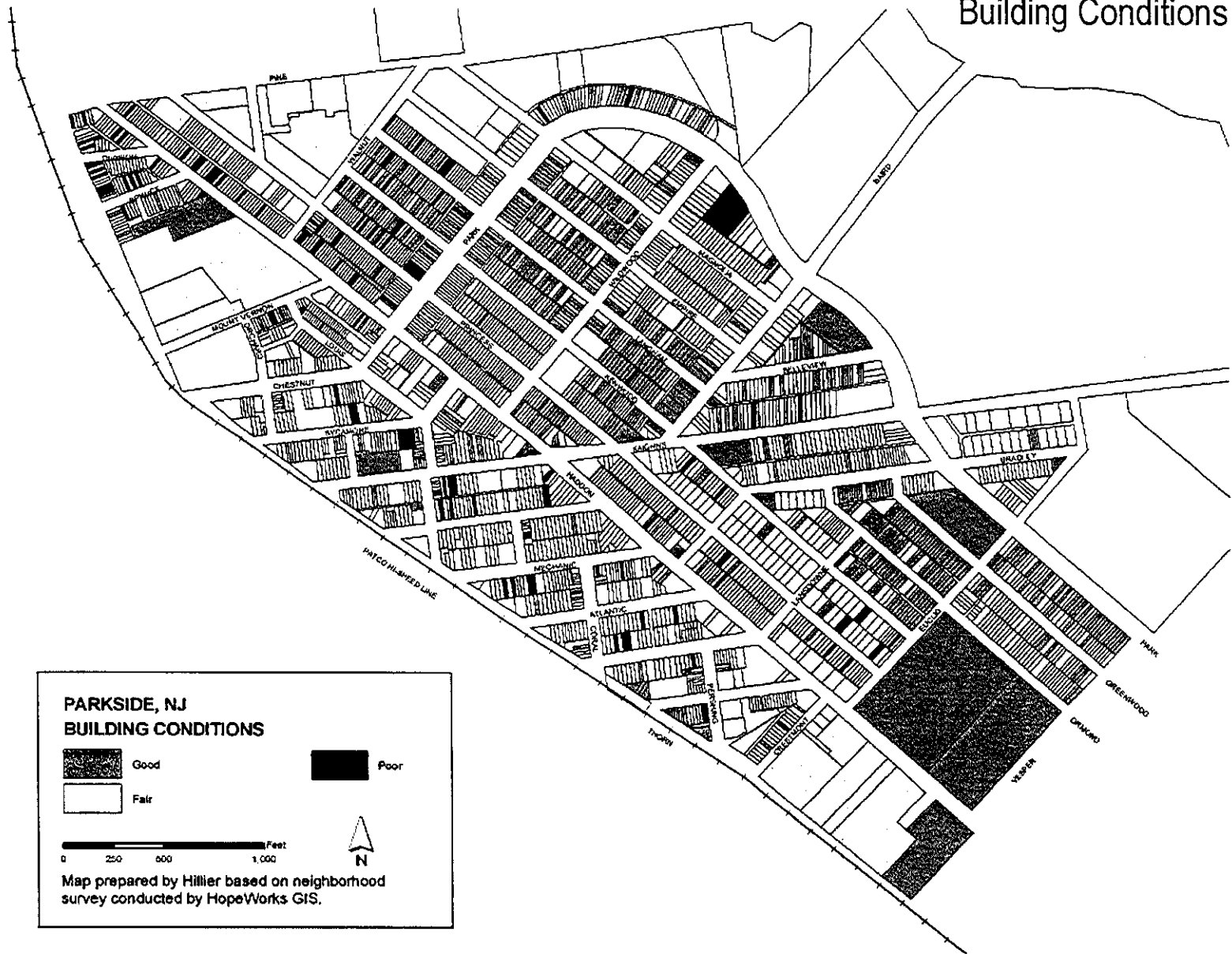

Property Ownership

Most property (91.5%) is privately owned. The City of Camden owns 133 properties. The Camden Board of Education owns the Hatch Middle School and the Parkside School. Ownership by other non-profit organizations such as PBCIP includes the Boys and Girls Club of Camden County, Our Lady of Lourdes Hospital, and the First Refuge Baptist Church.

Closer examination of the property ownership information reveals that over half of the properties in the Study Area are owner-occupied. Some non-resident owners (those who list their tax/mailing address as different from the property they own) reside elsewhere in Camden and while others live in Pennsauken, Cherry Hill, and Maple Shade. The remainder include addresses in Pennsylvania, New York, Maryland, Virginia, South Carolina, Florida, Arizona, and California, among other states.

The following table summarizes the distribution of property ownership in the Parkside Study Area:

OWNERSHIP	# OF PARCELS	
Private	2599	91.5%
City of Camden	133	4.7%
Non-Profit Organization	95	3.3%
Federal Government	9	0.3%
Board of Education	7	0.2%
TOTAL	2843	100.0%

Data Source: Hopeworks GIS / City of Camden Tax Assessor Office





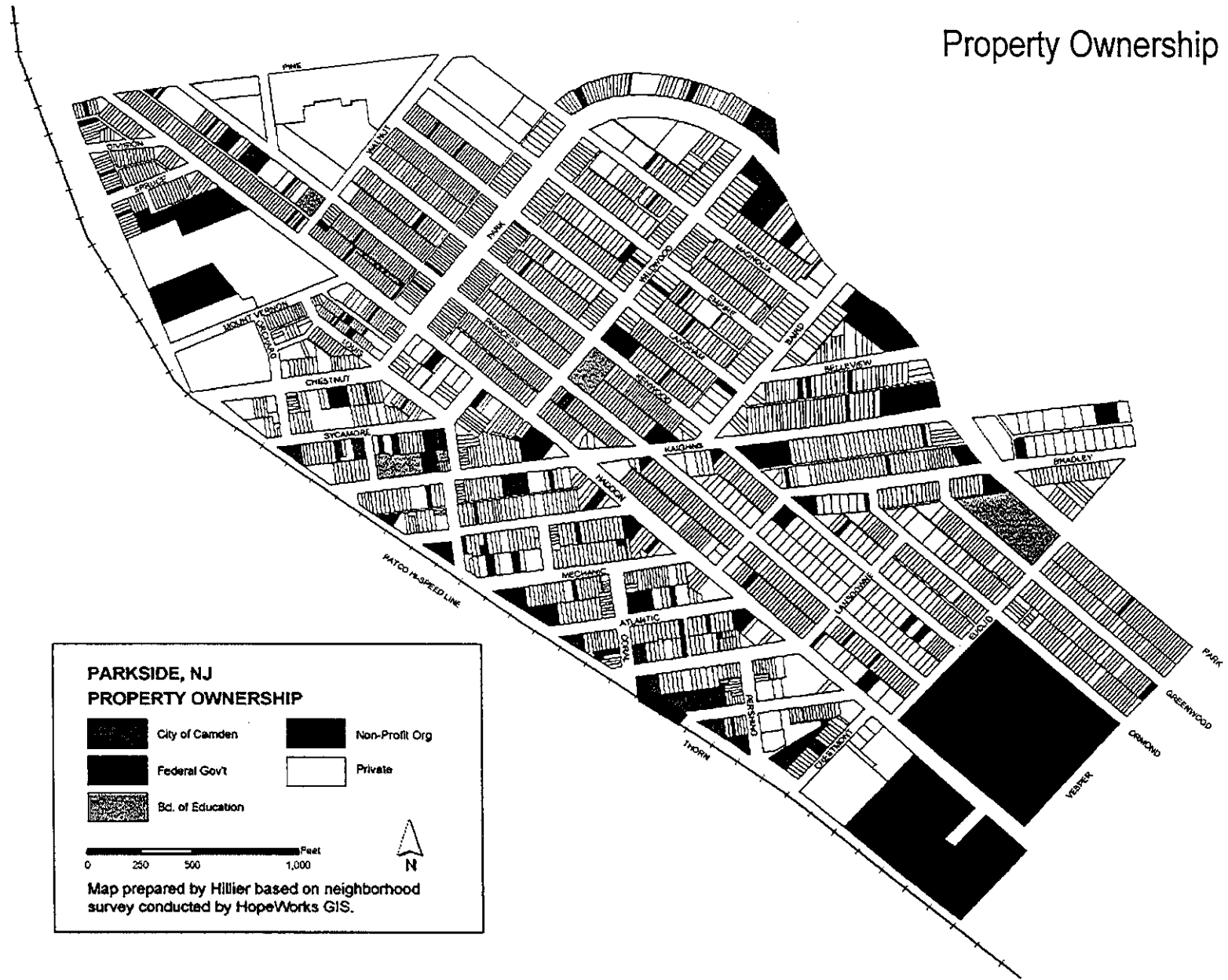

PARKSIDE DETERMINATION OF NEED STUDY
Establishing the Framework

Property Ownership



**PARKSIDE, NJ
PROPERTY OWNERSHIP**

	City of Camden		Non-Profit Org
	Federal Gov't		Private
	Bd. of Education		

0 250 500 1,000 Feet

Map prepared by Hillier based on neighborhood survey conducted by HopeWorks GIS.

2.8 Statutory Criteria

Local Redevelopment and Housing Law (NJSA 40A: 12A)

The purpose of the New Jersey Local Redevelopment and Housing Law (LRHL) is to promote the physical development and improvement of "...conditions of deterioration in housing, commercial, and industrial installations, public services and facilities and other physical components and supports of community life, ...which ...without this public effort are not likely to be corrected or ameliorated by private effort." LRHL empowers local governments in their efforts to reverse these conditions and promote the advancement of community interests through programs of redevelopment, rehabilitation, and incentives to expand and improve commercial, industrial, residential, and civic facilities.

In order to declare an area in need of redevelopment, the governing body of the municipality must conclude, after investigation and public hearing, that within the delineated area at least one of the following conditions set out in this statute must exist (NJSA: 40A: 12A, emphasis added):

- a. The generality of buildings are substandard, unsafe, unsanitary, dilapidated, or obsolescent, or possess any of such characteristics, or are so lacking in light, air, or space, as to be conducive to unwholesome living or working conditions.
- b. The discontinuance of the use of buildings previously used for commercial, manufacturing, or industrial purposes; the abandonment of such buildings; or the same being allowed to fall into so great a state of disrepair as to be untenable.
- c. Land that is owned by the municipality, the county, a local housing authority, redevelopment agency or redevelopment entity, or unimproved vacant land that has remained so for a period of ten years prior to adoption of the resolution, and that by reason of its location, remoteness, lack of means of access to developed sections or portions of the municipality, or topography, or nature of the soil, is not likely to be developed through the instrumentality of private capital.
- d. Areas with buildings or improvements which, by reason of dilapidation, obsolescence, overcrowding, faulty arrangement or design, lack of ventilation, light and sanitary facilities, excessive land coverage, deleterious land use or obsolete layout, or any combination of these or other factors, are detrimental to the safety, health, morals, or welfare of the community.

PARKSIDE DETERMINATION OF NEED STUDY

Establishing the Framework

- e. A growing lack or total lack of proper utilization of areas caused by the condition of the title, diverse ownership of the real property therein or other conditions, resulting in a stagnant or not fully productive condition of land potentially useful and valuable for contributing to and serving the public health, safety and welfare.
- f. Areas, in excess of five contiguous acres, whereon buildings or improvements have been destroyed, consumed by fire, demolished or altered by the action of storm, fire, cyclone, tornado, earthquake or other casualty in such a way that the aggregate assessed value of the area has been materially depreciated.
- g. Area in any municipality in which an enterprise zone has been designated pursuant to the "New Jersey Urban Enterprise Zones Act," P.L.1983, c.303 (C.52:27H-60 et seq.) the execution of the actions prescribed in that act for the adoption by the municipality and approval by the New Jersey Urban Enterprise Zone Authority of the zone development plan for the area of the enterprise zone shall be considered sufficient for the determination that the area is in need of redevelopment pursuant to sections 5 and 6 of P.L.1992, c.79 (C.40A:12A-5 and 40A:12A-6) for the purpose of granting tax exemptions within the enterprise zone district pursuant to the provisions of P.L.1991, c.431 (C.40A:20-1 et seq.) or the adoption of a tax abatement and exemption ordinance pursuant to the provisions of P.L.1991, c.441 (C.40A:21-1 et seq.). The municipality shall not utilize any other redevelopment powers within the urban enterprise zone unless the municipal governing body and planning board have also taken the actions and fulfilled the requirements prescribed in P.L.1992, c.79 (C.40A:12A-1 et al.) for determining that the area is in need of redevelopment or an area in need of rehabilitation and the municipal governing body has adopted a redevelopment plan ordinance including the area of the enterprise zone.

3. Determination

Findings

Due to the concentration of vacant property and the presence of deteriorated housing, the Parkside Study Area is in need of redevelopment. Conditions meeting the following three criteria from the Local Redevelopment and Housing Law were found:

- The discontinuance of the use of buildings previously used for commercial, manufacturing, or industrial purposes; the abandonment of such buildings; or the same being allowed to fall into so great a state of disrepair as to be untenable (e.g. blocks such as 364 - 367, 1300, 1267, and 1302).
- A growing lack or total lack of proper utilization of areas caused by the condition of the title, diverse ownership of the real property therein or other conditions, resulting in a stagnant or not fully productive condition of land potentially useful and valuable for contributing to and serving the public health, safety and welfare (e.g. blocks such as 1303-1314, 1349).

These conditions are detrimental to the general and residential welfare of those living in Parkside and the surrounding area. In addition, the Parkside Study Area is in the NJ Urban Enterprise Zone, satisfying another criterion (G) of the Local Redevelopment and Housing Law.

Conclusion

The findings of this investigation clearly indicate that the Parkside Study Area qualifies as an area in need of redevelopment. Criteria B, E and G of the NJSA 40A: 12A have been met. Specific stability and development problems identified in the Study Area and establishing grounds for this determination, include:

- Proliferation and concentration of vacant property
- Deteriorated occupied residential properties
- Concentrations of buildings in substandard or deteriorated condition

Block	Lot	Classification	Ownership	Ownership	Property Owner	Property Location
1284	10	2	5	Private	TRUITT OTIS R 1369 PARK BLVD CAMDEN NJ 08103	1369 PARK BLVD
1284	11	2	5	Private	MU MIOSOTIZ URBINA & DEJESUS ROS 1371 PARK BLVD CAMDEN NJ 08110	1371 PARK BLVD
1284	12	4A	5	Private	KELLY MELANIE A 1373 PARK BLVD CAMDEN NJ 08103	1373 PARK BLVD
1284	13	2	5	Private	TALLEY DEBORAH A 1052 KENWOOD AVE CAMDEN NJ 08103	1052 KENWOOD AVE
1284	14	2	5	Private	ROGERS RONALD 1668 NORRIS ST CAMDEN NJ 08104	1055 LANGHAM AVE
1284	36	2	5	Private	GOMEZ JORDAN A 1001 LANGHAM AVE CAMDEN NJ 08104	1001 LANGHAM AVE
1284	37	2	5	Private	FLAX JN ET UX 1004 KENWOOD AVE CAMDEN NJ 08103	1004 KENWOOD AVE
1284	38	2	5	Private	DEMARCO THOMAS 1018 KENWOOD AVE CAMDEN NJ 08103	1018 KENWOOD AVE
1284	39	2	5	Private	GAY EUGENE 2806 PFEIFFER ST CAMDEN NJ 08105	1015 LANGHAM AVE
1284	40	2	5	Private	THE CHASE MANHATTAN BANK 5901 EAST FOWLER AVE TAMPA FL 33617	1021 LANGHAM AVE
1284	41	2	5	Private	MOGEE ALICE 7 SMITH SADIE 1053 LANGHAM AVE CAMDEN NJ 08103	1053 LANGHAM AVE
1284	42	2	5	Private	GILCHRIST THOMASENIA 219 CHASE ST NICHOLS SC 29581	1028 KENWOOD AVE
1284	43	2	5	Private	HALL D A ET UX 1036 KENWOOD AVE CAMDEN NJ 08103	1036 KENWOOD AVE
1284	44	2	5	Private	DURHAM WILLIAM 1003 LANGHAM AVE CAMDEN NJ 08103	1003 LANGHAM AVE
1284	45	2	5	Private	BRAXTON QUARTNEI A 4431 MAUN ST B #55410 PHILA PA19127	1005 LANGHAM AVE
1284	46	2	5	Private	MELBOURNE EXCILDA E 1007 LANGHAM AVE CAMDEN NJ 08103	1007 LANGHAM AVE
1284	47	2	5	Private	PRESSLEY L A 1009 LANGHAM AVE CAMDEN NJ 08103	1009 LANGHAM AVE
1284	48	2	5	Private	ROSENBLATT DONALD 1011 LANGHAM AVE CAMDEN NJ 08103	1011 LANGHAM AVE
1284	49	2	5	Private	MONROE BRENDA & MITCHELL FRANCES 1013 LANGHAM AVE CAMDEN NJ 08103	1013 LANGHAM AVE
1284	50	2	5	Private	TARRANT NATHANIEL 1017 LANGHAM AVE CAMDEN NJ 08103	1017 LANGHAM AVE
1284	51	2	5	Private	BANKS N I ET UX 1023 LANGHAM AVE CAMDEN NJ 08103	1023 LANGHAM AVE
1284	52	2	5	Private	HACKETT OC ET UX 1025 LANGHAM AV E CAMDEN NJ 08103	1025 LANGHAM AVE
1284	53	2	5	Private	WILLIAMS GEORGE 1027 LANGHAM AVE CAMDEN NJ 08103	1027 LANGHAM AVE
1284	54	2	5	Private	ADM VET AFFAIRS 1029 LANGHAM AVE CAMDEN NJ 08103	1029 LANGHAM AVE
1284	55	2	5	Private	REVELS ALLEN JR 1031 LANGHAM AVE CAMDEN NJ 08103	1031 LANGHAM AVE
1284	56	2	5	Private	REVELS ALLEN O ET UX 1060 LANGHAM AVE CAMDEN NJ 08103	1033 LANGHAM AVE
1284	57	2	5	Private	GARCIA PAMELA 1035 LANGHAM AVE CAMDEN NJ 08103	1035 LANGHAM AVE
1284	58	2	5	Private	GARNETT CHARLES ET UX 1037 LANGHAM AVE CAMDEN J 08103	1037 LANGHAM AVE
1284	59	2	5	Private	ISRAEL I ET UX 1039 LANGHAM AVE CAMDEN NJ 08103	1039 LANGHAM AVE
1284	60	2	5	Private	HILL C 1041 LANGHAM AVE CAMDEN NJ 08103	1041 LANGHAM AVE
1284	61	2	5	Private	EDWARDS I ET UX 1043 LANGHAM AVE CAMDEN NJ 08103	1043 LANGHAM AVE
1284	62	2	5	Private	HODGE JOSEPH B 1045 LANGHAM AVE CAMDEN NJ 08103	1045 LANGHAM AVE
1284	63	2	5	Private	JOHNSON W ET UX 1049 LANGHAM AVE CAMDEN NJ 08103	1049 LANGHAM AVE
1284	64	2	5	Private	ROBLES JOSE 155 N LAKE AVE PASADENA CA 91101	1051 LANGHAM AVE
1284	65	2	5	Private	THOMAS VINCENT C ET ALS 1275 DAYTON ST CAMDEN NJ 08104	1057 LANGHAM AVE
1284	66	2	5	Private	CRINITI JOSEPH & LORRAINE 1059 LANGHAM AVE CAMDEN NJ 08103	1059 LANGHAM AVE
1284	67	2	5	Private	HARRIS ISSAC ET UX PO BOX 1313 CAMDEN NJ 08105	1061 LANGHAM AVE
1284	68	2	5	Private	MILLER MARGARET 1063 LANGHAM AVE CAMDEN NJ 08103	1063 LANGHAM AVE

Block	Lot	Classification	Ownership	Ownership	Property Owner	Property Location
1284	69	2	5	Private	BELVIN DEBORAH 41 TATTERSALL DR BURLINGTON NJ 08016	1065 LANGHAM AVE
1284	70	1	5	Private	WILLIAMS PRESTON T & THELMA M 1069 LANGHAM AVE CAMDEN NJ 08103	1067 LANGHAM AVE
1284	71	2	5	Private	WILLIAMS P T ET UX 1069 LANGHAM AVE CAMDEN NJ 08103	1069 LANGHAM AVE
1284	72	2	5	Private	WALKER RUTH 1864 PARK BLVD APT 2 CAMDEN NJ 08103	1071 LANGHAM AVE
1284	109	2	5	Private	BUNCH GEORGIA L ET ALS 100 KENWOOD AVE CAMDEN NJ 08103	1000 KENWOOD AVE
1284	110	2	5	Private	NOBLES EARRIE O 1002 KENWOOD AVE CAMDEN NJ 08103	1002 KENWOOD AVE
1284	111	2	5	Private	ADM VET AFFAIRS 20 WASHINGTON PL NEWARK NJ 07102	1006 KENWOOD AVE
1284	112	2	5	Private	SEWELL VANESSA 1008 KENWOOD AVE CAMDEN NJ 08103	1008 KENWOOD AVE
1284	113	2	5	Private	ROBINSON FLORA 1010 KENWOOD AVE CAMDEN NJ 08103	1010 KENWOOD AVE
1284	114	2	5	Private	MILLS LOIS 1012 KENWOOD AVE CAMDEN NJ 08103	1012 KENWOOD AVE
1284	115	2	5	Private	MASON DIANE 295 ARMSTRONG AVE JERSEY CITY NJ 35000	1014 KENWOOD AVE
1284	116	2	5	Private	OWENS F ET UX 1020 KENWOOD AVE CAMDEN NJ 08103	1020 KENWOOD AVE
1284	117	2	5	Private	CREAN A R JR ET UX 1022 KENWOOD AVE CAMDEN NJ 08103	1022 KENWOOD AVE
1284	118	2	5	Private	KENDALL ROSETTA PO BOX 8224 GLENRIDGE NJ 07028	1024 KENWOOD AVE
1284	119	2	5	Private	GIBBS LATONIA W 1026 KENWOOD AVE CAMDEN NJ 08103	1026 KENWOOD AVE
1284	120	2	5	Private	HOLMES GEORGIANA 1030 KENWOOD AVE CAMDEN NJ 08103	1030 KENWOOD AVE
1284	121	2	5	Private	POLLOCK DONALD L JR 407 ROUTE 130 SOUTH CINNAMINSON NJ 08077	1032 KENWOOD AVE
1284	122	2	5	Private	THOMAS ERRICK D 1490 ORMOND AVE CAMDEN NJ 08103	1034 KENWOOD AVE
1284	123	2	5	Private	BOWMAN L L ET UX 1038 KENWOOD AVE CAMDEN NJ 08103	1038 KENWOOD AVE
1284	124	2	5	Private	COLE FAYE 1040 KENWOOD AVE CAMDEN NJ 08103	1040 KENWOOD AVE
1284	125	2	5	Private	HORTON RICHARD JR 243 GRAND AVE CAMDEN NJ 08105	1044 KENWOOD AVE
1284	126	2	5	Private	HORTON RICHARD JR 243 GRAND AVE CAMDEN NJ 08105	1046 KENWOOD AVE
1284	127	2	5	Private	TOLSON E W 1043 SO 5TH ST CAMDEN NJ 08103	1048 KENWOOD AVE
1284	128	2	5	Private	PIERCE SHARETTE & BOLLING AUDREY 538 10TH ST NEWTONVILLE NJ 08346	1050 KENWOOD AVE
1284	129	2	5	Private	BROWN LILLIAN ET VIR 1054 KENWOOD AVE CAMDEN NJ 08103	1054 KENWOOD AVE
1284	130	2	5	Private	ADM OF VET AFFAIRS 1056 KENWOOD AVE CAMDEN NJ 08103	1056 KENWOOD AVE
1284	131			Private	George Marie E Etal, 1058 Kenwood	1058 Kenwood
1285	91	2	5	Private	BUSSIE OLLIE JR & DAVID 1426 DECATUR ST CAMDEN NJ 08104	SE PRINCESS 7 WALNUT ST
1285	92	2	5	Private	CEPHUS PAUL 1008 PRINCESS AVE CAMDEN NJ 08103	1008 PRINCESS AVE
1285	93	2	5	Private	WALTERS LETHA 2805 MITCHELL ST CAMDEN NJ 08103	1010 PRINCESS AVE
1285	94	2	5	Private	ZELLARS C L 1012 PRINCESS AVE CAMDEN NJ 08103	1012 PRINCESS AVE
1285	95	2	5	Private	MASON ALVAH ET UX 1014 PRINCESS AVE CAMDEN NJ 08103	1014 PRINCESS AVE
1285	96	2	5	Private	MATERA DORIS PO BOX 351 PLEASANTVILLE NY 10570	1016 PRINCESS AVE
1285	97	2	5	Private	FREEDOM REAL ESTATE ENTERPRISES 1286 SO COLLINGS RD CAMDEN NJ 08104	1018 PRINCESS AVE
1285	98	2	5	Private	BARNETT LEE 520 HASTINGS RD CHERRY HILL NJ 08034	1020 PRINCESS AVE
1285	99	2	5	Private	WALKER ESTHER 104 HEMPSTEAD DR SOMERSET NJ 08873	1022 PRINCESS AVE
1285	100	2	5	Private	JOHNSON ERNEST JR 1024 PRINCESS AVE CAMDEN NJ 08103	1024 PRINCESS AVE
1285	101	2	5	Private	BRAXTON CHERYL 1026 PRINCESS AVE CAMDEN NJ 08103	1026 PRINCESS AVE

Block	Lot	Classification	Ownership	Ownership	Property Owner	Property Location
1285	102	2	5	Private	COOPER TOMICA S 230 EAST KINGS HWY #101 HADDONFIELD NJ 08033	1028 PRINCESS AVE
1285	103	2	5	Private	CARREIRO ROBERT 436 SO 6TH ST CAMDEN NJ 08103	1030 PRINCESS AVE
1285	104	2	5	Private	WALKER ALBERTA 1971 PARK BLVD CAMDEN NJ 08103	1032 PRINCESS AVE
1285	105	2	5	Private	CAMDEN GROWTH PROPERTIES 1034 PRINCESS AVE CAMDEN NJ 08103	1034 PRINCESS AVE
1285	106	2	5	Private	CAMDEN GROWTH PROPERTIES 1036 PRINCESS AVE CAMDEN NJ 08103	1036 PRINCESS AVE
1285	107	2	5	Private	FREEDOM REAL ESTATE ENTERPRISES 1286 SO COLLINGS RD CAMDEN NJ 08104	1038 PRINCESS AVE
1285	108	2	5	Private	ACTIONS PROPERTIES 1040 PRINCESS AVE CAMDEN NJ 08013	1040 PRINCESS AVE
1285	109	2	5	Private	EVANS JOHN ET UX 1042 PRINCESS AVE CAMDEN NJ 08103	1042 PRINCESS AVE
1285	110	2	5	Private	GLASCO F ET UX 1044 PRINCESS AVE CAMDEN NJ 08103	1044 PRINCESS AVE
1285	111	2	5	Private	EQUITY FUNDING GROUP INC 1930 E MARLTON PIKE ST.A2 CHERRY HILL NJ 08003	1046 PRINCESS AVE
1285	112	2	5	Private	SPRATLEY GLORIA F 1048 PRINCESS AVE CAMDEN NJ 08103	1048 PRINCESS AVE
1285	113	2	5	Private	DANIELS NORMA 1050 PRINCESS AVE CAMDEN NJ 08103	1050 PRINCESS AVE
1285	114	2	5	Private	WATERS BRETT 115 DRUMMONS FARM NEWARK DE 19711	1052 PRINCESS AVE
1285	115	2	5	Private	COOPER WILLIAMS M & CLARA 1054 PRINCESS AVE CAMDEN NJ 08103	1054 PRINCESS AVE
1285	116	2	5	Private	WILLIAMS EVELYN 1056 PRINCESS AVE CAMDEN NJ 08103	1056 PRINCESS AVE
1285	117	2	5	Private	HENDERSON B ET VIR 1058 PRINCESS AVE CAMDEN NJ 08103	1058 PRINCESS AVE
1285	118	2	5	Private	STEVENSON BETH R 1060 PRINCESS AVE CAMDEN NJ 08103	1060 PRINCESS AVE
1285	119	15F	5	Private	CHARLES J D ET UX 1062 PRINCESS AVE CAMDEN NJ 08103	1062 PRINCESS AVE
1285	120	2	5	Private	FIELDS JAMES ET UX 1064 PRINCESS AVE CAMDEN NJ 08103	1064 PRINCESS AVE
1285	121	2	5	Private	HOOKER ADDIE 1066 PRINCESS AVE CAMDEN NJ 08103	1066 PRINCESS AVE
1285	122	2	5	Private	RUSSELL CLARA B ET VIR 1068 PRINCESS AVE CAMDEN NJ 08103	1068 PRINCESS AVE
1285	123	2	5	Private	BEVANS CONNIE A 1070 PRINCESS AVE CAMDEN NJ 08103	1070 PRINCESS AVE
1285	124	2	4	Non-Profit Organization	PARKSIDE BUSINESS & COMMUNITY IN 1487 KENWOOD AVE CAMDEN NJ 08103	1301 PARK BLVD
1285	125	2	5	Private	ZIMMARDI JOHN 477 MERRICK RD LYNBROOK NY 11563	1303 PARK BLVD
1285	126	2	5	Private	HILTON ROSE 1305 PARK BLVD CAMDEN NJ 08103	1305 PARK BLVD
1285	127	2	5	Private	DEVINE C 1307 PARK BLVD CAMDEN NJ 08103	1307 PARK BLVD
1285	128	2	5	Private	GRIFFITH EDITH ET VIR 1309 PARK BLVD CAMDEN NJ 08103	1309 PARK BLVD
1285	129	2	5	Private	STAFFORD ANTOINETTE L 441 HAMPTON LANE SOMERDALE NJ 08083	1311 PARK BLVD
1285	130	2	5	Private	BUTLER ANITA M 1313 PARK BLVD CAMDEN NJ 08103	1313 PARK BLVD
1285	131	2	5	Private	GREENE P ET UX 1315 PERK BLVD CAMDEN NJ 08103	1315 PARK BLVD
1285	131	4A	5	Private	GEORGE MARIE E ET AL 1058 KENWOOD AVE CAMDEN NJ 08103	1058 KENWOOD AVE
1285	132	2	5	Private	FRAZIER EDDIE LEE & BEULAH JANE 1317 PARK BLVD CAMDEN NJ 08103	1317 PARK BLVD
1285	133	2	5	Private	MADDOX E ET UX 1319 PARK BLVD CAMDEN NJ 08103	1319 PARK BLVD
1285	134	2	5	Private	RAGIN JOHN E 1321 PARK BLVD CAMDEN NJ 08103	1321 PARK BLVD
1285	135	2	5	Private	BELL J ET UX 1323 PARK BLVD CAMDEN NJ 08103	1323 PARK BLVD
1285	136	2	5	Private	CRINITI JOSEPH & LORRAINE 1325 PARK BLVD CAMDEN NJ 08103	1325 PARK BLVD
1285	137	2	5	Private	BUNCH GEORGIA L 1057 KENWOOD AVE CAMDEN NJ 08103	1057 KENWOOD AVE
1285	138	2	5	Private	STREATER NIGEL 1055 KENWOOD AVE CAMDEN NJ 08103	1055 KENWOOD AVE

Block	Lot	Classification	Ownership	Ownership	Property Owner	Property Location
1285	139	2	5	Private	LILLY MAXINE C 1049 KENWOOD AVE CAMDEN NJ 08104	1049 KENWOOD AVE
1285	140	2	5	Private	HANNAH E ET UX 1007 KENWOOD AVE CAMDEN NJ 08103	1007 KENWOOD AVE
1285	141	2	5	Private	SARTAR EVELYN 1035 KENWOOD AVE CAMDEN NJ 08103	1035 KENWOOD AVE
1285	142	2	5	Private	KORMAN JAN L & SCHNEIDER MEHL PO BOX 275 CENTEREACH NY 11720	1019 KENWOOD AVE
1285	161	2	5	Private	FERGUSON D 1001 KENWOOD AVE CAMDEN NJ 08103	1001 KENWOOD AVE
1285	162	2	5	Private	MEIZAN MATHIEU 796 ARLINGTON AVE LINDENWOLD NJ 08021	1003 KENWOOD AVE
1285	163	2	5	Private	RUSSELL PAUL JR 1005 KENWOOD AVE CAMDEN NJ 08103	1005 KENWOOD AVE
1285	164	2	5	Private	DOBSON T N 1009 KENWOOD AVE CAMDEN NJ 08103	1009 KENWOOD AVE
1285	165	2	5	Private	JOHNSON MELVILLE 897 CATTELL RD WENONAH NJ 08090	1011 KENWOOD AVE
1285	166	2	5	Private	CALENDA AL PO BOX 122 SCARBOROUGH NY 10510	1013 KENWOOD AVE
1285	167	2	5	Private	BRATTON LAWRYN 1015 KENWOOD AVE CAMDEN NJ 08104	1015 KENWOOD AVE
1285	168	2	5	Private	GRAY MICHAEL E & MARIE 1021 KENWOOD AVE CAMDEN NJ 08103	1021 KENWOOD AVE
1285	169	2	5	Private	LAMAR JAMES C ET UX 1023 KENWOOD AVE CAMDEN NJ 08103	1023 KENWOOD AVE
1285	170	2	5	Private	WILSON J H ET UX 1025 KENWOOD AVE CAMDEN NJ 08103	1025 KENWOOD AVE
1285	171	2	5	Private	BEVERLY BRIAN ET UX 1927 KENWOOD AVE CAMDEN NJ 08103	1027 KENWOOD AVE
1285	172	2	5	Private	DEAN A ET UX 1029 KENWOOD AVE CAMDEN NJ 08103	1029 KENWOOD AVE
1285	173	2	5	Private	ADAMS EDDIE JR 842 ELM ST CAMDEN NJ 08102	1031 KENWOOD AVE
1285	174	2	5	Private	JOHNSON AMELIA 1033 KENWOOD AVE CAMDEN NJ 08103	1033 KENWOOD AVE
1285	175	2	5	Private	SAFDAR MUHAMMAD & DANBURY CT MT LAUREL NJ 08054	1037 KENWOOD AVE
1285	176	2	5	Private	HAYES RICHARD 219 CHASE ST 10 NICHOLS SC 29581	1039 KENWOOD AVE
1285	177	2	5	Private	EDMONDS MAURICE & AIDA 1041 KENWOOD AVE CAMDEN NJ 08103	1041 KENWOOD AVE
1285	178	2	4	Non-Profit Organization	PARKSIDE BUSINESS & COMMUNITY IN 1487 KENWOOD AVE CAMDEN NJ 08103	1045 KENWOOD AVE
1285	179	2	5	Private	HUGHES ARENZO L 362 SUTTER AVE BROOKLYN NY 11212	1047 KENWOOD AVE
1285	180	2	5	Private	CRINITI JOSEPH & LORRAINE 1051 KENWOOD AVE CAMDEN NJ 08103	1051 KENWOOD AVE
1285	181	2	5	Private	DAVIS DONNA D 1053 KENWOOD AVE CAMDEN NJ 08103	1053 KENWOOD AVE
1285	182	2	5	Private	RI WATERMAN PROPERTIES INC 40 WESTMINSTER ST PROVIDENCE RI 02901	1059 KENWOOD AVE
1286	1	2	5	Private	COLE CLINTON & DELORES 28 BOYDEN AVE MAPLEWOOD NJ 07040	1220 WALNUT ST
1286	2	2	5	Private	COLE CLINTON & DELORES 28 BOYDEN AVE MAPLEWOOD NJ 07040	1218 WALNUT ST
1286	3	2	5	Private	HAIRSTON MARSHA 1216 WALNUT ST CAMDEN NJ 08103	1216 WALNUT ST
1286	4	2	5	Private	PS 200 INC 1214 WALNUT ST CAMDEN NJ 08104	1214 WALNUT ST
1286	5	2	5	Private	LEE RUTH E 1212 WALNUT ST CAMDEN NJ 08103	1212 WALNUT ST
1286	6	2	5	Private	BEYER MAURICE & DOROTHY 27 LAFFERTY DR CHERRY HILL NJ 08002	1210 WALNUT ST
1286	7	15C	1	City of Camden	CITY OF CAMDEN CITY HALL CAMDEN NJ 08101	1208 WALNUT ST
1286	8	15C	1	City of Camden	CITY OF CAMDEN CITY HALL CAMDEN NJ 08101	1206 WALNUT ST
1286	9	2	5	Private	BRYANT BRENDA 505 FAIRVIEW ST CAMDEN NJ 08104	1000 HADDON AVE
1286	10	2	5	Private	MILLINGTON ALSUNA V 1655 FLATBUSH-APT A1102 BROOKLYN NY 11210	1002 HADDON AVE
1286	11	2	5	Private	GIORDANO FRANK J & WHARTON KEVIN 1004 HADDON AVE CAMDEN NJ 08103	1004 HADDON AVE
1286	12	2	5	Private	JONES Y TR 1006 HADDON AVE CAMDEN NJ 08103	1006 HADDON AVE

Block	Lot	Classification	Ownership	Ownership	Property Owner	Property Location
1286	13	2	5	Private	CANDELARIO ELENA 717 8TH ST UNION CITY NJ 07087	1008 HADDON AVE
1286	14	2	5	Private	FREEDOM REAL ESTATE ENTERPRISES 1286 SO COLLINGS RD CAMDEN NJ 08104	1010 HADDON AVE
1286	15	2	5	Private	BROWN ERIC S 1012 HADDON AVE CAMDEN NJ 08103	1012 HADDON AVE
1286	16	2	5	Private	STATE ST HOUSING CORP532 STATE ST CAMDEN NJ 08102	1014 HADDON AVE
1286	17	2	5	Private	KHAN MOHAMED & EDWARDS WALTER J 1016 HADDON AVE CAMDEN NJ 08013	1016 HADDON AVE
1286	18	2	5	Private	JENKINS WILBERT 1018 HADDON AVE CAMDEN NJ	1018 HADDON AVE
1286	19	2	5	Private	STATE ST HOUSING CORP532 STATE ST CAMDEN NJ 08102	1020 HADDON AVE
1286	20	2	5	Private	MITCHELL H (TR) 1022 HADDON AVE CAMDEN NJ 08103	1022 HADDON AVE
1286	21	2	5	Private	MILES TYRONE M 1993 PARK BLVD CAMDEN NJ 08103	1024 HADDON AVE
1286	22	2	5	Private	MILES TYRONE M 1993 PARK BLVD CAMDEN NJ 08104	1026 HADDON AVE
1286	23	1	2	Federal Government	SECY OF HUD 2200 BYBERRY RD SUITE 100 HATBORO PA 19040	1028 HADDON AVE
1286	24	1	5	Private	BRANCH MIKLE & FLORES ELIEZER 1030 HADDON AVE CAMDEN NJ 08103	1030 HADDON AVE
1286	25	2	5	Private	MORALES RAMONA 1016 MORTON ST CAMDEN NJ 08104	1032 HADDON AVE
1286	26	2	5	Private	SCOTT RICKY & FLORES ELIEZER 5308 ELVENA AVE PENNSAUKEN NJ 08109	1034 HADDON AVE
1286	27	2	5	Private	JOHNSON DAVID 564 WALNUT ST CAMDEN NJ 08103	1036 HADDON AVE
1286	28	2	5	Private	MCNEILL OTHNEIL 1038 HADDON AVE CAMDEN NJ 08103	1038 HADDON AVE
1286	29	2	5	Private	BYRD MAUREEN 1040 HADDON AVE CAMDEN NJ 08103	1040 HADDON AVE
1286	30	2	5	Private	GOODMAN LUCILLE & ZETTRA MARIE 1042 HADDON AVE CAMDEN NJ 08103	1042 HADDON AVE
1286	31	2	5	Private	ROBINSON DOROTHEA 1044 HADDON AVE CAMDEN NJ 08103	1044 HADDON AVE
1286	32	2	5	Private	BAYLOR KEVIN PO BOX 89 CAMDEN NJ 08101	1046 HADDON AVE
1286	33	2	5	Private	BAYLOR KEVIN PO BOX 89 CAMDEN NJ 08101	1048 HADDON AVE
1286	34	2	5	Private	HILL TIMOTHY 43 B-10 SOUTH RD GROTON CT 06340	1050 HADDON AVE
1286	35	2	5	Private	HUTCHINSON SHIRLEY 1052 HADDON AVE CAMDEN NJ 08103	1052 HADDON AVE
1286	36	2	5	Private	TAYLOR ALVIN & LAMBERT VALERIE 1054 HADDON AVE CAMDEN NJ 08103	1054 HADDON AVE
1286	37	2	5	Private	GORDON JAMES H SR 1177 SHERIDAN ST CAMDEN NJ 08104	1056 HADDON AVE
1286	38	2	5	Private	LAMBERT INEZ 1058 HADDON AVE CAMDEN NJ 08103	1058 HADDON AVE
1286	39	2	5	Private	FREEMAN J D ET UX 1060 HADDON AVE CAMDEN NJ 08103	1060 HADDON AVE
1286	40	2	5	Private	RAHMANN MUNEERAH ABDUR 1062 HADDON AVE CAMDEN NJ 08103	1062 HADDON AVE
1286	41	2	5	Private	PELLOT ALEXANDER H 3322 MITCHELL ST CAMDEN NJ 08105	1064 HADDON AVE
1286	42	2	5	Private	SOCHANCHAK EUGENE 1468 KENWOOD AVE CAMDEN NJ 08103	1066 HADDON AVE
1286	43	15C	1	City of Camden	CITY OF CAMDEN CITY HALL CAMDEN NJ 08101	1068 HADDON AVE
1286	44	1	5	Private	BAYLOR KEVIN PO BOX 89 CAMDEN NJ 08101	REAR 1048 HADDON AVE
1286	45	1	5	Private	LAMBERT INEZ 1058 HADDON AVE CAMDEN NJ 08103	REAR 1058 HADDON AVE
1286	46	2	5	Private	FORD HENRY 231 THOMPSON AVE CHESILHURST NJ 08087	1009 PRINCESS AVE
1286	47	2	5	Private	LUCIANI WILLIAM 1030 REEVES AVE CAMDEN NJ 08105	1011 PRINCESS AVE
1286	48	2	5	Private	ROMAN JAVIER 2404 45TH ST PENNSAUKEN NJ 08110	1013 PRINCESS AVE
1286	49	2	5	Private	WALKER QUEEN E 1015 PRINCESS AVE CAMDEN NJ 08103	1015 PRINCESS AVE
1286	50	2	5	Private	FREEDOM REAL ESTATE ENTERPRISES 1017 PRINCESS AVE CAMDEN NJ 08103	1017 PRINCESS AVE

Block	Lot	Classification	Ownership	Ownership	Property Owner	Property Location
1286	51	2	5	Private	GOMEZ EDUARDO R 2211 NO 39TH ST #B PENNSAUKEN NJ 08110	1019 PRINCESS AVE
1286	52	2	5	Private	COHEN SAMUEL P 3311 FEDERAL ST CAMDEN NJ 08105	1021 PRINCESS AVE
1286	53	2	5	Private	SEAWRIGHT GLORIA ET AL 1023 PRINCESS AVE CAMDEN NJ 08103	1023 PRINCESS AVE
1286	54	2	5	Private	PENA RAMON E 2800 FEDERAL ST APT B CAMDEN NJ 08105	1025 PRINCESS AVE
1286	55	15D	4	Non-Profit Organization	METROPOLITAN CAMDEN HABITAT FOR PO BOX 3311 CAMDEN NJ 08101	1027 PRINCESS AVE
1286	56	2	5	Private	NORMAN DOROTHY 17 MORGAN DR CLAYTON NJ 08312	1029 PRINCESS AVE
1286	57	2	5	Private	BUSSIE DAVID 1426 DECATUR ST CAMDEN NJ 08104	1031 PRINCESS AVE
1286	58	2	5	Private	J & B ASSOCIATES 6015 WESTFIELD AVE PENNSAUKEN NJ 08110	1033 PRINCESS AVE
1286	59	2	5	Private	GLOVER ROGER 200 INDEPENDENCE BLVD LAWNSIDE NJ 08045	1035 PRINCESS AVE
1286	60	2	5	Private	MATERA DORIS PO BOX 351 PLEASANTVILLE NY 10570	1037 PRINCESS AVE
1286	61	2	5	Private	STANFORD JACQUELINE & JUANITA 4025 SODAKOTA AVE NE WASHINGTON DC 20018	1039 PRINCESS AVE
1286	62	1	5	Private	GEERTGENS TAMA A 1041 PRINCESS AVE CAMDEN NJ 08103	1041 PRINCESS AVE
1286	63	2	5	Private	RECKORD NOEL O PO BOX 1951 CLEMENTON 08021	1043 PRINCESS AVE
1286	64	2	5	Private	GONZALEZ NORA 1045 PRINCESS AVE CAMDEN NJ 08103	1045 PRINCESS AVE
1286	65	2	5	Private	MURPHY CHARLES R ET UX 1047 PRINCESS AVE CAMDEN NJ 08103	1047 PRINCESS AVE
1286	66	2	5	Private	MURPHY CHARLES R & NORA 1049 PRINCESS AVE CAMDEN NJ 08103	1049 PRINCESS AVE
1286	67	2	5	Private	HANDY PAMELA 1051 PRINCESS AVE CAMDEN NJ 08102	1051 PRINCESS AVE
1286	68	2	5	Private	MARCUS OTIS ET UX 1053 PRINCESS AVE CAMDEN NJ 08103	1053 PRINCESS AVE
1286	69	2	5	Private	HERRING OSCAR & TRINA 435 ELLIS AVE LAWNSIDE NJ 08045	1055 PRINCESS AVE
1286	70	2	5	Private	ENNIS LOIS 68 VALLEY FORGE RD NEW CASTLE DE 19720	1057 PRINCESS AVE
1286	71	2	5	Private	BROWN ARLINE W 1059 PRINCESS AVE CAMDEN NJ 08103	1059 PRINCESS AVE
1286	72	2	5	Private	JONES RUTH A 1721 BRENTWOOD PL CLEMENTON NJ 08021	1061 PRINCESS AVE
1286	73	2	5	Private	MUSE ROBERT JOSEPH 1063 PRINCESS AVE CAMDEN NJ 08103	1063 PRINCESS AVE
1286	74	2	5	Private	MACK F ET UX 1065 PRINCESS AVE CAMDEN NJ 08103	1065 PRINCESS AVE
1286	75	2	5	Private	HENRIQUEZ FAUTINO 1067 PRINCESS AVE CAMDEN NJ 08104	1067 PRINCESS AVE
1286	76	2	5	Private	SERRETTE JUSTIN 1069 PRINCESS AVE CAMDEN NJ 08103	1069 PRINCESS AVE
1286	77	2	5	Private	HICKMAN L 1071 PRINCESS AVE CAMDEN NJ 08103	1071 PRINCESS AVE
1286	78	2	5	Private	OTELLA ENTERPRISES INC 1523 LONGFELLOW AVE BRONX NY 10460	1078 HADDON AVE
1286	81	4A	5	Private	RUSSELL GLORIA MONICA 1257 PARK BLVD CAMDEN NJ 08103	1257 PARK BLVD
1286	82	4A	5	Private	JOHNSON ALLEN R 1259 PARK BLVD CAMDEN NJ 08103	1259 PARK BLVD
1286	83	2	5	Private	COOK-THOMAS EVA 1261 PARK BLVD CAMDEN NJ 08105	1261 PARK BLVD
1286	84	4A	5	Private	DREGGS M 1256 PARK BLVD CAMDEN NJ 0813	1263 PARK BLVD
1286	85	2	5	Private	RUCKER EMMA 1265 PARK BLVD CAMDEN NJ 08103	1265 PARK BLVD
1286	86	2	5	Private	BREWER EMMA M PO BOX 587 STRATFORD NJ 08084	1267 PARK BLVD
1286	87	15D	4	Non-Profit Organization	LITTLE ROCK BAPTIST CHURCH 1210 KENWOOD AVE CAMDEN NJ 08103	1269 PARK BLVD
1286	88	2	5	Private	STE RAYMOND JR 1424 ASHBURNHAM ARCH VIRGINIA BEACH VA 23456	1271 PARK BLVD
1286	89	2	5	Private	THOMAS C ET UX 1273 PARK BLVD CAMDEN NJ 08103	1273 PARK BLVD
1286	90	2	5	Private	CASTELLANOS JOSE E 1275 PARK BLVD CAMDEN NJ 08104	1275 PARK BLVD

Block	Lot	Classification	Ownership	Ownership	Property Owner	Property Location
1286	143	1	5	Private	CANDELARIO ELENA 717 8TH ST UNION CITY NJ 07087	REAR 1008 HADDON AVE
1286	144	1	5	Private	IAVARONE PASQUALE ET UX 1254 SO MERRIMAC RD CAMDEN NJ 08104	REAR 1032 HADDON AVE
1286	145	1	5	Private	SCOTT RICKY & FLORES ELIEZER 5308 ELVENA AVE PENNSAUKEN NJ 08109	REAR 1034 HADDON AVE
1286	146	15C	1	City of Camden	CITY OF CAMDEN CITY HALL CAMDEN NJ 08101	REAR 1036 HADDON AVE
1286	147	1	5	Private	DAVIS LC ET UX 1038 HADDON AVE CAMDEN NJ 08103	REAR 1038 HADDON AVE
1286	148	1	5	Private	BYRD MAUREEN 324 NO DUDLEY-APT 278 CAMDEN NJ 08103	REAR 1040 HADDON AVE
1286	149	1	5	Private	GOODMAN LUCILLE & ZETTRA MARIE 1042 HADDON AVE CAMDEN NJ 08103	REAR 1042 HADDON AVE
1286	150	1	5	Private	ROBINSON DOROTHEA 1044 HADDON AVE CAMDEN NJ 08103	REAR 1044 HADDON AVE
1286	151	15C	1	City of Camden	CITY OF CAMDEN CITY HALL CAMDEN NJ 08101	REAR 1046 HADDON AVE
1286	152	15C	1	City of Camden	CITY OF CAMDEN CITY HALL CAMDEN NJ 08101	REAR 1050 HADDON AVE
1286	153	1	5	Private	HUTCHINSON SHIRLEY 1052 HADDON AVE CAMDEN NJ 08103	REAR 1052 HADDON AVE
1286	154	15C	1	City of Camden	CITY OF CAMDEN CITY HALL CAMDEN NJ 08101	REAR 1054 HADDON AVE
1286	155	1	5	Private	RIDGE HARVEY312-11 ECHELON RD VOORHEES NJ 08043	REAR 1056 HADDON AVE
1286	156	1	5	Private	FREEMAN J D ET UX 1060 HADDON AVE CAMDEN NJ 08103	REAR 1060 HADDON AVE
1286	157	1	5	Private	RAHMANN MUNEERAH ABDUR 1062 HADDON AVE CAMDEN NJ 08103	REAR 1062 HADDON AVE
1286	158	1	5	Private	JONES NATHANIEL 1064 HADDON AVE CAMDEN NJ 08104	REAR 1064 HADDON AVE
1286	159	15C	1	City of Camden	CITY OF CAMDEN CITY HALL CAMDEN NJ 08101	REAR 1066 HADDON AVE
1286	160	15C	1	City of Camden	CITY OF CAMDEN CITY HALL CAMDEN NJ 08101	REAR 1068 HADDON AVE
1287	1	2	5	Private	COSBY RICHARD 1352 PARK BLVD CAMDEN NJ 08103	1350 PARK BLVD
1287	2	2	5	Private	COSBY RICHARD 1352 PARK BLVD CAMDEN NJ 08103	1352 PARK BLVD
1287	3	2	5	Private	ARONOW REALTY CO 1211 S 6TH ST CAMDEN NJ 08104	1354 PARK BLVD
1287	4	2	5	Private	ADAMS DOROTHY TR 1356 PARK BLVD CAMDEN NJ 08103	1356 PARK BLVD
1287	5	1	5	Private	KOUSSOURIS ATHANASIOS & PAIPETIS 1358 PARK BLVD CAMDEN NJ 08103	1358 PARK BLVD
1287	6	2	5	Private	HIND OTHO R 100B PLEASANTVIEW DR PISCATAWAY NJ 08854	1360 PARK BLVD
1287	7	2	5	Private	DAVIS PARRISH 1418 WILDWOOD AVE CAMDEN NJ 08103	1362 PARK BLVD
1287	8	2	5	Private	JOHNSON BRIAN K 1364 PARK BLVD CAMDEN NJ 08103	1364 PARK BLVD
1287	9	2	5	Private	GIBBONS SHAKIR W ET AL 1366 PARK BLVD CAMDEN NJ 08103	1366 PARK BLVD
1287	10	2	5	Private	WILLIAMS LOLA MAE 1368 PARK BLVD CAMDEN NJ 08103	1368 PARK BLVD
1287	11	15A	3	Board of Education	BOARD OF EDUCATION 201 NO FRONT ST CAMDEN NJ 08102	1370 PARK BLVD
1287	12	2	4	Non-Profit Organization	PARKSIDE BUSINESS & COMMUNITY IN 1487 KENWOOD AVE CAMDEN NJ 08103	1372 PARK BLVD
1287	13	1	5	Private	ZIMMARDI JOHN 477 MERRICK RD LYNBROOK NY 11563	1108 KENWOOD AVE
1287	14	2	5	Private	BERGER RALPH 275 MADISON AVE STE 1000 NEW YORK NY 10016	1110 KENWOOD AVE
1287	15	2	5	Private	SMITH SHARON A 1112 KENWOOD AVE CAMDEN NJ 08103	1112 KENWOOD AVE
1287	16	2	5	Private	BROWN LOUISE 1114 KENWOOD AVE CAMDEN NJ 08103	1114 KENWOOD AVE
1287	17	2	4	Non-Profit Organization	PARKSIDE BUSINESS & COMMUNITY IN 1487 KENWOOD AVE CAMDEN NJ 08103	1116 KENWOOD AVE
1287	18	2	5	Private	GIOIA ANTHONY & RICHARD 104 HONEY SUCKLE LN FARMINGDALE NY 11735	1118 KENWOOD AVE
1287	19	2	5	Private	CHAMBERS WILBERT 1120 KENWOOD AVE CAMDEN NJ 08103	1120 KENWOOD AVE
1287	20	2	5	Private	HOLLOMAN S ET UX 1122 KENWOOD AVE CAMDEN NJ 08103	1122 KENWOOD AVE

Block	Lot	Classification	Ownership	Ownership	Property Owner	Property Location
1287	21	2	5	Private	CRINITI JOSEPH & LORRAINE 1124 KENWOOD AVE CAMDEN NJ 08103	1124 KENWOOD AVE
1287	22	2	5	Private	THURMAN KAREN D 1126 KENWOOD AVE CAMDEN NJ 08103	1126 KENWOOD AVE
1287	23	2	5	Private	HODGE MARY 1128 KENWOOD AVE CAMDEN NJ 08103	1128 KENWOOD AVE
1287	24	2	5	Private	SAXTON O ET UX 1130 KENWOOD AVE CAMDEN NJ 08103	1130 KENWOOD AVE
1287	25	2	5	Private	CHATMAN THEODORE D & PAULINE Z 1511 SO 8TH ST CAMDEN NJ 08104	1132 KENWOOD AVE
1287	26	2	5	Private	FERNANDES ANTONIO 2 VERNON ST PARLIN NJ 08859	1134 KENWOOD AVE
1287	27	2	5	Private	BENJAMIN VERA D 1136 KENWOOD AVE CAMDEN NJ 08103	1136 KENWOOD AVE
1287	28	2	5	Private	TOATLEY T JR PO BOX 929 ALEXANDRIA VA 22313	1144 KENWOOD AVE
1287	29	2	5	Private	ELSAIED REFAT & AUDREY 2852 IDAHO RD CAMDEN NJ 08104	1146 KENWOOD AVE
1287	30	2	5	Private	COHEN SAMUEL P 3311 FEDERAL ST CAMDEN NJ 08105	1148 KENWOOD AVE
1287	31	2	5	Private	BROOKS JEAN 1150 KENWOOD AVE CAMDEN NJ 08103	1150 KENWOOD AVE
1287	32	2	5	Private	SMITH THRESSIE 1152 KENWOOD AVE CAMDEN NJ 08103	1152 KENWOOD AVE
1287	33	2	5	Private	RAMOS TOMASA PO 8656 COLLINGSWOOD NJ 08108	1154 KENWOOD AVE
1287	34	2	5	Private	JACKSON ANTHONY 1156 KENWOOD AVE CAMDEN NJ 08103	1156 KENWOOD AVE
1287	35	2	5	Private	BRISCOE KAREN 1158 KENWOOD AVE CAMDEN NJ 08103	1158 KENWOOD AVE
1287	36	2	5	Private	RICHARDSON JOY LYNN 1160 KENWOOD AVE CAMDEN NJ 08103	1160 KENWOOD AVE
1287	37	2	5	Private	CRINITI JOSEPH & LORRAINE 1109 LANGHAM AVE CAMDEN NJ 08103	1109 LANGHAM AVE
1287	38	2	5	Private	HOWARD LAWRENCE 198 STANLEY AVE MOORESTOWN NJ 08054	1111 LANGHAM AVE
1287	39	2	5	Private	CRINITI JOSEPH & LORRAINE 1113 LANGHAM AVE CAMDEN NJ 08103	1113 LANGHAM AVE
1287	40	2	5	Private	CORDY THOMAS 1115 LANGHAM AVE CAMDEN NJ 08103	1115 LANGHAM AVE
1287	41	2	5	Private	KEE JEROME A SR 30 PIEDMONT LANE SICKLERVILLE NJ 08081	1117 LANGHAM AVE
1287	42	2	5	Private	JOHNSON LYNHURST & PEARL V 24 VANARSDALE AVE TEANECK NJ 07666	1119 LANGHAM AVE
1287	43	2	5	Private	GIBSON EDWARD NORMAN 1121 LANGHAM AVE CAMDEN NJ 08103	1121 LANGHAM AVE
1287	44	2	5	Private	WORKMON DORWARD R 1123 LANGHAM AVE CAMDEN NJ 08103	1123 LANGHAM AVE
1287	45	2	5	Private	CAMPELL KAREN VERLISSA 1127 LANGHAM AVE CAMDEN NJ 08103	1127 LANGHAM AVE
1287	46	2	5	Private	ROSS HORACE ET UX 1141 LANGHAM AVE CAMDEN NJ 08103	1141 LANGHAM AVE
1287	47	2	5	Private	SMITH-GIBBS TRESHA & GIBBS CRAIG 1143 LANGHAM AVE CAMDEN NJ 08103	1143 LANGHAM AVE
1287	48	2	5	Private	WHITNEY R W ET UX 1145 LANGHAM AVE CAMDEN NJ 08103	1145 LANGHAM AVE
1287	49	2	5	Private	EMC MORTGAGE CORP 909 HIDDEN RIDGE DRSTE200 IRVING TX 75038	1147 LANGHAM AVE
1287	50	2	5	Private	FISHER W ET UX 1405 WILDWOOD AVE CAMDEN NJ 08103	1405 WILDWOOD AVE
1287	51	2	5	Private	TART R ET UX 1407 WILDWOOD AVE CAMDEN J 08103	1407 WILDWOOD AVE
1287	52	2	5	Private	MANGUM JAMES L ET UX 3031 HARRIS AVE PENNSAUKEN NJ 08105	1409 WILDWOOD AVE
1287	53	2	5	Private	MANGEEM JL ET UX 1411 WILDWOOD AVE CAMDEN NJ 08103	1411 WILDWOOD AVE
1287	54	2	5	Private	NELSON LOUREEN D 110 HART RD CHERRY HILL NJ 08034	1413 WILDWOOD AVE
1287	55	2	5	Private	MARROW HERMAN L 1415 WILDWOOD AVE CAMDEN NJ 08103	1415 WILDWOOD AVE
1287	56	2	5	Private	CRINITI JOSEPH & LORRAINE 1417 WILDWOOD AVE CAMDEN NJ 08103	1417 WILDWOOD AVE
1287	57	2	5	Private	MONROE J S ET UX 1419 WILDWOOD AVE CAMDEN NJ 08103	1419 WILDWOOD AVE
1287	58	2	5	Private	ROJAS URDA 1421 WILDWOOD AVE CAMDEN NJ 08103	1421 WILDWOOD AVE

Block	Lot	Classification	Ownership	Ownership	Property Owner	Property Location
1287	59	2	5	Private	GRAY CHARLES ET UX 1423 WILDWOOD AVE CAMDEN NJ 09103	1423 WILDWOOD AVE
1287	102	2	5	Private	GRIMES W E ET UX 1129 LANGHAM AVE CAMDEN NJ 08103	1129 LANGHAM AVE
1287	103	2	5	Private	CRENSHAW W ET UX 1131 LANGHAM AVE CAMDEN NJ 08103	1131 LANGHAM AVE
1287	104	2	5	Private	STILL JORETTA 1137 LANGHAM AVE CAMDEN NJ 08103	1137 LANGHAM AVE
1287	105	2	5	Private	RIVELS W R ET UX PO BOX 766 CAMDEN NJ 08101	1139 LANGHAM AVE
1288	73	2	5	Private	BERGER RALPH 275 MADISON AVE STE 1000 NEW YORK NY 10016	1300 PARK BLVD
1288	74	4A	5	Private	MACKLIN LIONEL 722 EVERETT ST CAMDEN NJ 08104	1302 PARK BLVD
1288	75	2	5	Private	STEWART SHIRLEY 1304 PARK BLVD CAMDEN NJ 08103	1304 PARK BLVD
1288	76	2	5	Private	NOLASCO ROSA & JOSE OSCAR 1306 PARK BLVD CAMDEN NJ 08103	1306 PARK BLVD
1288	77	2	5	Private	SDL BUILDERS & DEVELOPER INC 1308 PARK BLVD CAMDEN NJ 08103	1308 PARK BLVD
1288	78	2	5	Private	CAMPER HERMAN W & JANETT 263 MORTON AVE PAULSBORO NJ 08066	1310 PARK BLVD
1288	79	2	5	Private	COLE CLINTON & DELORES 28 BOYDEN AVE MAPLEWOOD NJ 07040	1312 PARK BLVD
1288	80	2	5	Private	GREEN W JR 1314 PARK BLVD CAMDEN NJ 08103	1314 PARK BLVD
1288	81	1	5	Private	MASSY HOWARD 1316 PARK BLVD CAMDEN NJ 08103	1316 PARK BLVD
1288	82	2	5	Private	BROWN JOYCE E 1118 EMPIRE AVE CAMDEN NJ 08103	1318 PARK BLVD
1288	83	1	5	Private	SHERIDAN RAYMOND W & CHRISTINE M 807 COLRIDGE RD WANTAGH NY 11793	1320 PARK BLVD
1288	84	2	5	Private	MURDOCK FRANCES ET VIR 1322 PARK BLVD CAMDEN NJ 08103	1322 PARK BLVD
1288	85	2	5	Private	BAKER HAROLD W 1401 ALCOTT ST PHILA PA 19149	1324 PARK BLVD
1288	86	2	5	Private	KEOHANE DANIEL & MARIE 161-03 85TH ST HOWARD BEACH NY 11414	1114 PRINCESS AVE
1288	87	2	5	Private	ORANGE LASANDRA A 1116 PRINCESS AVE CAMDEN NJ 08103	1116 PRINCESS AVE
1288	88	2	5	Private	BEVENS B 1118 PRINCESS AVE CAMDEN NJ 08103	1118 PRINCESS AVE
1288	89	2	5	Private	CILBERT A ET AL 1120 PRINCESS AVE CAMDEN NJ 08103	1120 PRINCESS AVE
1288	90	2	5	Private	SANTOS FIDEL & EIZA 344 CHERRY ST CAMDEN NJ 08103	1122 PRINCESS AVE
1288	91	2	5	Private	HOOD TRACIE M 1124 PRINCESS AVE CAMDEN NJ 08103	1124 PRINCESS AVE
1288	92	2	5	Private	HARDAWAY WALTER J 465 GARFIELD AVE JERSEY CITY NJ 07305	1126 PRINCESS AVE
1288	93	2	5	Private	REYES TEODORO 1128 PRINCESS AVE CAMDEN NJ 08103	1128 PRINCESS AVE
1288	94	2	5	Private	HARRELL FLORETTA E 1130 PRINCESS AVE CAMDEN NJ 08103	1130 PRINCESS AVE
1288	95	2	5	Private	NICKLES C L ET UX 1132 PRINCESS AVE CAMDEN NJ 08103	1132 PRINCESS AVE
1288	96	2	5	Private	MOORE GAIL P 1105 ELENA CT SICKLERVILLE NJ 08081	1134 PRINCESS AVE
1288	97	2	5	Private	MOORE GAIL P 1105 ELENA CT SICKLERVILLE NJ 08081	1136 PRINCESS AVE
1288	98	2	5	Private	NOAH MINIRATU A 1138 PRINCESS AVE CAMDEN NJ 08103	1138 PRINCESS AVE
1288	99	2	5	Private	GREEN CLARENCE KENNETH 1140 PRINCESS AVE CAMDEN NJ 08103	1140 PRINCESS AVE
1288	100	2	5	Private	GIVENS AUDREY & THELMA 1142 PRINCESS AVE CAMDEN NJ 08103	1142 PRINCESS AVE
1288	101	2	5	Private	BELL DEBORAH ANN 1144 PRINCESS AVE CAMDEN NJ 08104	1144 PRINCESS AVE
1288	102	2	5	Private	SELBY G ET UX 1146 PRINCESS AVE CAMDEN NJ 08103	1146 PRINCESS AVE
1288	103	2	5	Private	LAWTON GILBERT 1148 PRINCESS AVE CAMDEN NJ 08103	1148 PRINCESS AVE
1288	104	2	5	Private	ROBINSON TASHA 1150 PRINCESS AVE CAMDEN NJ 08103	1150 PRINCESS AVE
1288	105	2	5	Private	ALSTON RICHARD ET AL 1152 PRINCESS AVE CAMDEN NJ 08103	1152 PRINCESS AVE

Block	Lot	Classification	Ownership	Ownership	Property Owner	Property Location
1288	106	2	5	Private	MC CARGO ODELL B 1154 PRINCESS AVE CAMDEN NJ 08103	1154 PRINCESS AVE
1288	107	2	5	Private	WARE GUSSIE 1156 PRINCESS AVE CAMDEN NJ 08103	1156 PRINCESS AVE
1288	108	2	5	Private	MANTEZ THOMAS 1158 PRINCESS AVE CAMDEN NJ 08103	1158 PRINCESS AVE
1288	109	2	5	Private	BROWN E 201 BROMLEY ESTATES PINE HILL NJ 08021	1160 PRINCESS AVE
1288	110	2	5	Private	SHEAW RONALD ET UX 475 SENTRY PARK BLUE BELL PA 19422	1162 PRINCESS AVE
1288	111	2	5	Private	COOPER JESSIE ET UX 1164 PRINCESS AVE CAMDEN NJ 08103	1164 PRINCESS AVE
1288	112	2	5	Private	WELLS MICHELE 1166 PRINCESS AVE CAMDEN NJ 08104	1166 PRINCESS AVE
1288	113	2	5	Private	ROSS DELORES ET VIR 1168 PRINCESS AVE CAMDEN NJ 08103	1168 PRINCESS AVE
1288	114	2	5	Private	SINGLETON O E 1170 PRINCESS AVE CAMDEN NJ 08103	1170 PRINCESS AVE
1288	115	2	5	Private	MCLAUGHLIN JACQUELYN ONE STURBRIDGE CT MEDFORD NJ 08055	1172 PRINCESS AVE
1288	116	2	5	Private	COKE DELROY 2903 WESTFIELD AVE CAMDEN NJ 08105	1119 KENWOOD AVE
1288	117	2	5	Private	SCONIERS D W ET UX RT 2 BOX 260 SHERIDAN AVE FRANKLINVILLE NJ 08322	1121 KENWOOD AVE
1288	118	2	5	Private	CALZADA EDWARD 1123 KENWOOD AVE CAMDEN NJ 08104	1123 KENWOOD AVE
1288	119	2	5	Private	GRIMES FLOYD & DUNBAR BETTY GRIM 1125 KENWOOD AVE CAMDEN NJ 08103	1125 KENWOOD AVE
1288	120	2	5	Private	BEY ABEAHAM & ELAINE 1127 KENWOOD AVE CAMDEN NJ 08103	1127 KENWOOD AVE
1288	121	2	5	Private	LEWIS JOAN C 1129 KENWOOD AVE CAMDEN NJ 08103	1129 KENWOOD AVE
1288	122	2	5	Private	WOODHOUSE VANESSA 1131 KENWOOD AVE CAMDEN NJ 08103	1131 KENWOOD AVE
1288	123	2	5	Private	BISHOP M ET UX 1133 KENWOOD AVE CAMDEN NJ 08103	1133 KENWOOD AVE
1288	124	2	5	Private	KELLY LUCILLE ET VIR 1135 KENWOOD AVE CAMDEN NJ 08103	1135 KENWOOD AVE
1288	125	2	5	Private	WALLACE BENNIE P & CAROL 2598 BAIRD BLVD CAMDEN NJ 08105	1137 KENWOOD AVE
1288	126	2	5	Private	KING J D ET UX 1139 KENWOOD AVE CAMDEN NJ 08103	1139 KENWOOD AVE
1288	127	2	5	Private	SAXON CYRUS & NAUSICA HELEN 1141 KENWOOD AVE CAMDEN NJ 08103	1141 KENWOOD AVE
1288	128	1	5	Private	GEERTGENS TARA 1143 KENWOOD AVE CAMDEN NJ 08103	1143 KENWOOD AVE
1288	129	2	5	Private	GREEN BARBARA 1210 KENWOOD AVE CAMDEN NJ 08103	1145 KENWOOD AVE
1288	130	2	5	Private	KEATON ALFRED 1147 KENWOOD AVE CAMDEN NJ 08103	1147 KENWOOD AVE
1288	131	2	5	Private	BLACKSHEAR BENJAMIN JR 1149 KENWOOD AVE CAMDEN NJ 08103	1149 KENWOOD AVE
1288	132	2	5	Private	SHINES LAURENE 1151 KENWOOD AVE CAMDEN NJ 08103	1151 KENWOOD AVE
1288	133	1	5	Private	TUCKER FRANCIS B 1155 KENWOOD AVE CAMDEN NJ 08104	1153 KENWOOD AVE
1288	134	2	5	Private	TUCKER FRANCIS 1155 KENWOOD AVE CAMDEN NJ 08103	1155 KENWOOD AVE
1288	135	2	5	Private	JAMES FELIX ET ALS 676 LEXINGTON AVE BROOKLYN NY 11221	1157 KENWOOD AVE
1288	136	2	5	Private	LAWRENCE ADRIENNE 1159 KENWOOD AVE CAMDEN NJ 08103	1159 KENWOOD AVE
1288	137	2	5	Private	BELL HAROLDE 1161 KENWOOD AVE CAMDEN NJ 08103	1161 KENWOOD AVE
1288	138	2	5	Private	ADAMS MICHELLE L 1163 KENWOOD AVE CAMDEN NJ 08103	1163 KENWOOD AVE
1288	139	2	5	Private	FERRY PLAZA SME INC 2035 COLUMBUS RD BURLINGTON NJ 08016	1165 KENWOOD AVE
1288	140	2	5	Private	JOHNSON MAJORIE 1167 KENWOOD AVE CAMDEN NJ 08103	1167 KENWOOD AVE
1288	141	2	5	Private	HARRIS JOAN 1169 KENWOOD AVE CAMDEN NJ 08103	1169 KENWOOD AVE
1288	142	2	5	Private	MAXWELL RICHARD I I ET AL 1171 KENWOOD AVE CAMDEN NJ 08103	1171 KENWOOD AVE
1288	143	2	5	Private	DAVIS JOSEPHINE 681 COLESMILL RD WILLIAMSTOWN NJ 08094	1173 KENWOOD AVE

Block	Lot	Classification	Ownership	Ownership	Property Owner	Property Location
1288	144	2	5	Private	SHEPHERD MICHAEL L 1175 KENWOOD AVE CAMDEN NJ 08103	1175 KENWOOD AVE
1289	1	4A	5	Private	KING LEWIS D 1250 PARK BLVD CAMDEN NJ 08103	1250 PARK BLVD
1289	2	2	5	Private	BERGER RALPH 275 MADISON AVE STE 1000 NEW YORK NY 10016	1252 PARK BLVD
1289	3	1	5	Private	EQUITY FUNDING GROUP INC 1930 E MARLTON PIKE ST.A2 CHERRY HILL NJ 08003	1254 PARK BLVD
1289	4	2	5	Private	WIBEL STEPHEN 3007 MT EPHRAIM AVE CAMDEN NJ 08104	1256 PARK BLVD
1289	5	1	5	Private	COPLAND I 1258 PARK BLVD CAMDEN NJ 08103	1258 PARK BLVD
1289	6	2	5	Private	MERRIL TIMOTHY L & RENATA 242 NO 37TH ST CAMDEN NJ 08105	1260 PARK BLVD
1289	7	2	5	Private	MCNEILL TRULY M 1470 BRADLEY AVE CAMDEN NJ 08103	1262 PARK BLVD
1289	8	2	5	Private	TRUSTY ANTHONY W 23 PARKDALE PLACE MARLTON NJ 08053	1264 PARK BLVD
1289	9	4A	5	Private	DANIELS STEPHANIE PO BOX 3710 TROY MI 48007	1266 PARK BLVD
1289	10	2	5	Private	ADM OF VET AFFAIRS 20 WASHINGTON PLACE NEWARK NJ 07102	1268 PARK BLVD
1289	11	2	5	Private	HARRIS WILLIAM 1270 PARK BLVD CAMDEN NJ 08103	1270 PARK BLVD
1289	12	2	5	Private	WILLIAMS DANIEL & SIMMONS CARRIE 1272 PARK BLVD CAMDEN NJ 08103	1272 PARK BLVD
1289	13	2	5	Private	NGO SREN & THAN YEAN 1128 HADDON AVE CAMDEN NJ 08103	1128 HADDON AVE
1289	14	2	5	Private	CLARK IVAN C 406 ROYAL ST CAMDEN NJ 08105	1130-1146 HADDON AVE
1289	15	2	5	Private	SAFLO HANDI & SHAWI IBRAHIM 1148 HADDON AVE CAMDEN NJ 08103	1148 HADDON AVE
1289	16	2	5	Private	MORILLA MILAGROS 44 CARLTON AVE PISCATAWAY NJ 08854	1150 HADDON AVE
1289	17	4A	5	Private	F H W DIVERSIFIED INC 1152 HADDON AVE CAMDEN NJ 08103	1152 HADDON AVE
1289	18	4A	5	Private	F H W DIVERSIFIED INC 1152 HADDON AVE CAMDEN NJ 08103	1154 HADDON AVE
1289	19	4A	5	Private	F H W DIVERSIFIED INC 1152 HADDON AVE CAMDEN NJ 08104	1156 HADDON AVE
1289	20	2	5	Private	F H W DIVERSIFIED INC 1152 HADDON AVE CAMDEN NJ 08105	1158 HADDON AVE
1289	21	2	5	Private	JACKSON PRICE ET UX 1160 HADDON AVE CAMDEN NJ 08103	1160 HADDON AVE
1289	22	1	5	Private	SNOW DONALD 1474 BRADLEY AVE CAMDEN NJ 08103	1162 HADDON AVE
1289	23	2	5	Private	DANE ENTERPRISES LLC 1300 ADMIRAL WILSON BLVD CAMDEN NJ 08105	1164 HADDON AVE
1289	24	2	5	Private	ARMSTRONG JOHN A 1166 HADDON AVE CAMDEN NJ 08103	1166 HADDON AVE
1289	25	4A	5	Private	COLOPINTO CHRIS F 11 HARDWICK DR VOORHEES NJ 00000	1168 HADDON AVE
1289	26	2	5	Private	WILLIAMS NENEH M 204 LAUREL AVE WOODLYNE NJ 08107	1170 HADDON AVE
1289	27	2	5	Private	PRYOR MILDRED 804 SO 6TH ST CAMDEN NJ 08103	1172 HADDON AVE
1289	28	2	5	Private	PRYOR ANTHONY 1174 HADDON AVE CAMDEN NJ 08103	1174 HADDON AVE
1289	29	2	5	Private	PEART VIVIAN & RONALD GEOR 66 SO DUDLEY ST CAMDEN NJ 08105	1176 HADDON AVE
1289	30	2	5	Private	KOONCE SANDRA F & JAMES A JR 2474 WILLIAMSON CT BENSLEM PA 19020	1178 HADDON AVE
1289	31	4A	5	Private	KIM WAN J 1180 HADDON AVE CAMDEN NJ 08103	1180 HADDON AVE
1289	32	4A	5	Private	KIM WAN J 1182 HADDON AVE CAMDEN NJ 08103	1182 HADDON AVE
1289	33	2	5	Private	ELSAIED REFAT G 1184 HADDON AVE CAMDEN NJ 08103	1184 HADDON AVE
1289	34	1	5	Private	ELSAIED REFAT G 2852 IDAHO RD CAMDEN NJ 08104	1186 HADDON AVE
1289	35	2	5	Private	YOSEF YACOV BEN 1339 E 15TH ST BROOKLYN NY 11320	1188 HADDON AVE
1289	36	2	5	Private	DAVIS LORNA O 1159 PRINCESS AVE CAMDEN NJ 08103	1190 HADDON AVE
1289	37	2	5	Private	DAVIS LORNA O 1159 PRINCESS AVE CAMDEN NJ 08103	1192 HADDON AVE

Block	Lot	Classification	Ownership	Ownership	Property Owner	Property Location
1289	38	2	5	Private	HUNTLEY ANNABELLE TR 1194 HADDON AVE CAMDEN NJ 08103	1194 HADDON AVE
1289	39	2	5	Private	HYMAN MARION M 2720 PIERCE AVE CAMDEN NJ 08105	1196 HADDON AVE
1289	40	2	5	Private	GRANT ROBERT & MAE H 1114 PRINCESS AVE CAMDEN NJ 08103	1198 HADDON AVE
1289	41	2	5	Private	HICKS BEATRICE MARIE 1115 PRINCESS AVE CAMDEN NJ 08103	1115 PRINCESS AVE
1289	42	2	5	Private	FREEMAN ELAINE C 1117 PRINCESS AVE CAMDEN NJ 08103	1117 PRINCESS AVE
1289	43	2	5	Private	GATEWARD GILBERT R JR 1119 PRINCESS AVE CAMDEN NJ 08103	1119 PRINCESS AVE
1289	44	2	5	Private	WARE T M ET UX 1121 PRINCESS AVE CAMDEN NJ 08103	1121 PRINCESS AVE
1289	45	2	5	Private	THATCH JACOB 1123 PRINCESS AVE CAMDEN NJ 08103	1123 PRINCESS AVE
1289	46	2	5	Private	KETTER MARY 1125 PRINCESS AVE CAMDEN NJ 08103	1125 PRINCESS AVE
1289	47	2	5	Private	COOK FRANK R ET UX 1127 PRINCESS AVE CAMDEN NJ 08103	1127 PRINCESS AVE
1289	48	2	5	Private	SZKARDEK ANTONI & RICHARDSON JA PO BOX 111473 COLUMBUS SC 29211	1129 PRINCESS AVE
1289	49	2	5	Private	COLE CLINTON & DELORES 28 BOYDEN AVE MAPLEWOOD NJ 07040	1131 PRINCESS AVE
1289	50	2	5	Private	NICKLES L C ET UX 1133 PRINCESS AVE CAMDEN NJ 08103	1133 PRINCESS AVE
1289	51	2	5	Private	COOK JOHN & ADAMS CHARLENE A 1135 PRINCESS AVE CAMDEN NJ 08103	1135 PRINCESS AVE
1289	52	2	5	Private	EL-AMIN BASIMAH N 1137 PRINCESS AVE CAMDEN NJ 08103	1137 PRINCESS AVE
1289	53	2	5	Private	GREEN VICTOR 328 JFK BLVD LAWNSIDE NJ 00000	1139 PRINCESS AVE
1289	54	2	5	Private	GRANT R H ET UX RT 8 BOX 64-A MILLSBORO DE 19966	1141 PRINCESS AVE
1289	55	2	5	Private	ARRIAGA ESTELA 1143 PRINCESS AVE CAMDEN NJ 08103	1143 PRINCESS AVE
1289	56	2	5	Private	SMITH MABEL 38 TINKER DR MT HOLLY NJ 08060	1145 PRINCESS AVE
1289	57	2	5	Private	HAMMOND L 1147 PRINCESS AVE CAMDEN NJ 08103	1147 PRINCESS AVE
1289	58	2	5	Private	BUTLER JOSEPHINE 1149 PRINCESS AVE CAMDEN NJ 08103	1149 PRINCESS AVE
1289	59	2	5	Private	FORRESTER R ET UX 1151 PRINCESS AVE CAMDEN NJ 08103	1151 PRINCESS AVE
1289	60	2	5	Private	FLAKE W H 3 CLEARBROOK LN SEWELL NJ 08080	1153 PRINCESS AVE
1289	61	2	5	Private	BAILEY GERALD ET UX 1155 PRINCESS AVE CAMDEN NJ 08103	1155 PRINCESS AVE
1289	62	2	5	Private	BAILEY GERRI R 1157 PRINCESS AVE CAMDEN NJ 08103	1157 PRINCESS AVE
1289	63	2	5	Private	DAVIS RANDOLPH A 1159 PRINCESS AVE CAMDEN NJ 08103	1159 PRINCESS AVE
1289	64	2	5	Private	THOMAS JEAN C 1161 PRINCESS AVE CAMDEN NJ 08103	1161 PRINCESS AVE
1289	65	2	5	Private	BRACEY A 4111 SO EAST 1ST AVE CAPE CORAL FLA 33904	1163 PRINCESS AVE
1289	66	2	5	Private	RODRIGUEZ HILDA PO BOX 1311 CAMDEN NJ 08101	1165 PRINCESS AVE
1289	67	2	5	Private	MOORE C E ET UX 1167 PRINCESS AVE CAMDEN NJ 08103	1167 PRINCESS AVE
1289	68	2	5	Private	IRBY CAROLYN & MASON TIMOTHY 1481 ORMOND AVE CAMDEN NJ 08103	1169 PRINCESS AVE
1289	69	2	5	Private	GRAVES DANIELLE 1171 PRINCESS AVE CAMDEN NJ 08103	1171 PRINCESS AVE
1289	70	2	5	Private	SMITH HAROLD A 1173 PRINCESS AVE CAMDEN NJ 08104	1173 PRINCESS AVE
1289	71	2	5	Private	CRUZ QUISQUELLA & PAYAMPS CLAUDI 315 STRATFORD AVE COLLINGSWOOD AVE 08108	1175 PRINCESS AVE
1289	72	4A	5	Private	FAUST DONALD 1177 PRINCESS AVE CAMDEN NJ 08103	1177 PRINCESS AVE
1290	1	15D	4	Non-Profit Organization	LITTLE ROCK BAPTIST CHURCH SE KENWOOD & WILDWOOD AVE CAMDEN NJ 08103	SE KENWOOD & WILDWOOD
1290	2	2	5	Private	PARRISH CONCHETTA 1230 KENWOOD AVE CAMDEN NJ 08103	1230 KENWOOD AVE
1290	3	2	5	Private	MOSLEY CARMEN D 1232 KENWOOD AVE CAMDEN NJ 08103	1232 KENWOOD AVE

Block	Lot	Classification	Ownership	Ownership	Property Owner	Property Location
1290	4	2	5	Private	CAPES W ET UX 1234 KENWOOD AVE CAMDEN NJ 08104	1234 KENWOOD AVE
1290	5	2	5	Private	JOHNSON LARRY ET UX 1236 KENWOOD AVE CAMDEN NJ 08103	1236 KENWOOD AVE
1290	6	2	5	Private	JOHNSON ALBERTA T 1238 KENWOOD AVE CAMDEN NJ 08103	1238 KENWOOD AVE
1290	7	2	5	Private	DARBY JANICE C 405 ELM ST CAMDEN NJ 08102	1240 KENWOOD AVE
1290	8	2	5	Private	BANKS H J SR ET UX 1242 KENWOOD AVE CAMDEN NJ 08103	1242 KENWOOD AVE
1290	9	2	5	Private	WILLIAMS H ET UX 1244 KENWOOD AVE CAMDEN NJ 08103	1244 KENWOOD AVE
1290	10	2	5	Private	HOLMES CHARLES 1246 KENWOOD AVE CAMDEN NJ 08103	1246 KENWOOD AVE
1290	11	2	4	Non-Profit Organization	PARKSIDE BUSINESS & COMMUNITY IN 1487 KENWOOD AVE CAMDEN NJ 08103	1248 KENWOOD AVE
1290	12	2	5	Private	BLAKE DONALD J & ARNESE M 1250 KENWOOD AVE CAMDEN NJ 08103	1250 KENWOOD AVE
1290	13	2	5	Private	STILL GRAY 1252 KENWOOD AVE CAMDEN NJ 08103	1252 KENWOOD AVE
1290	14	2	5	Private	HARPER DAVID 1254 KENWOOD AVE CAMDEN NJ 08103	1254 KENWOOD AVE
1290	15	2	5	Private	REID DOROTHY F 1256 KENWOOD AVE CAMDEN NJ 08103	1256 KENWOOD AVE
1290	16	2	5	Private	HARRIS DOROTHY 1258 KENWOOD AVE CAMDEN NJ 08103	1258 KENWOOD AVE
1290	17	2	5	Private	FOSSSEL JENNELL 1260 KENWOOD AVE CAMDEN NJ 08103	1260 KENWOOD AVE
1290	18	2	5	Private	WILLIAMS WALTER ET UX 1262 KENWOOD AVE CAMDEN NJ 01803	1262 KENWOOD AVE
1290	19	2	5	Private	CARPENTER LAURA J 1264 KENWOOD AVE CAMDEN NJ 08103	1264 KENWOOD AVE
1290	20	2	5	Private	CARPENTER WM L ET UX 1266 KENWOOD AVE CAMDEN NJ 08103	1266 KENWOOD AVE
1290	21	2	5	Private	RATLIFF JAUNUIS ET-UX 1268 KENWOOD AVE CAMDEN NJ 08103	1268 KENWOOD AVE
1290	22	4A	5	Private	GRAY CHARLES ET UX 1418 WILDWOOD AVE CAMDEN NJ 08103	1416 WILDWOOD AVE
1290	23	2	5	Private	GRAY C ET UX 1418 WILDWOOD AVE CAMDEN NJ 08103	1418 WILDWOOD AVE
1290	24	2	5	Private	WALKER INDYA J 1420 WILDWOOD AVE CAMDEN NJ 08103	1420 WILDWOOD AVE
1290	25	2	5	Private	BATTLE JOHN 1422 WILDWOOD AVE CAMDEN NJ 08104	1422 WILDWOOD AVE
1290	26	2	5	Private	JOHNSON REGINA 1211 LANGHAM AVE CAMDEN NJ 08103	1211 LANGHAM AVE
1290	27	2	5	Private	PEREZ PURA 1213 LANGHAM AVE CAMDEN NJ 08103	1213 LANGHAM AVE
1290	28	2	5	Private	MCCREADY EUNICE H 1215 LANGHAM AVE CAMDEN NJ 08103	1215 LANGHAM AVE
1290	29	2	5	Private	WILLIAMS DEBORAH A & HENTZ KIM L 1217 LANGHAM AVE CAMDEN NJ 08103	1217 LANGHAM AVE
1290	30	2	5	Private	HILL JOHN SR 1221 LANGHAM AVE CAMDEN NJ 08103	1221 LANGHAM AVE
1290	31	2	5	Private	GAINEY TASHA M 1243 LANGHAM AVE CAMDEN NJ 08103	1243 LANGHAM AVE
1290	32	2	5	Private	GRIMES FAY H 1245 LANGHAM AVE CAMDEN NJ 08103	1245 LANGHAM AVE
1290	33	2	5	Private	HUMBERT RS ET UX 1247 LANGHAM AVE CAMDEN NJ 08103	1247 LANGHAM AVE
1290	34	2	5	Private	WHITE DAVID JR ET UX 14 BRAIRCLIFF RD ATCO NJ 08004	1249 LANGHAM AVE
1290	35	2	5	Private	MCCLOUD GWENDOLYN J 1251 LANGHAM AVE CAMDEN NJ 08103	1251 LANGHAM AVE
1290	36	2	5	Private	CROMARTIE MARILYN 1253 LANGHAM AVE CAMDEN NJ 08103	1253 LANGHAM AVE
1290	37	2	5	Private	CONEY MARK W 1255 LANGHAM AVE CAMDEN NJ 08103	1255 LANGHAM AVE
1290	38	2	5	Private	WORLDS MICHAEL A 1219 LANSLOWNE AVE CAMDEN NJ 08104	1257 LANGHAM AVE
1290	39	2	5	Private	GRANT A ET UX 1259 LANGHAM AVE CAMDEN NJ 08103	1259 LANGHAM AVE
1290	40	2	5	Private	CLARK BENJAMIN 1401 BAIRD BLVD CAMDEN NJ 08103	1401 BAIRD AVE
1290	41	2	5	Private	CURTIS VERNON G 1407 BAIRD AVE CAMDEN NJ 08105	1407 BAIRD AVE

Block	Lot	Classification	Ownership	Ownership	Property Owner	Property Location
1290	42	2	5	Private	LEWIS CAROL 1415 BAIRD AVE CAMDEN NJ 08103	1415 BAIRD AVE
1290	43	2	5	Private	BAILEY ARTHUR 217A BARNSBORO RD BLACKWOOD NJ 08012	1417 BAIRD AVE
1290	44	15C	1	City of Camden	CITY OF CAMDEN CITY HALL CAMDEN NJ 08101	1419 BAIRD AVE
1290	87	2	5	Private	WORLDS ROSEZELL & EDNA L 1261 LANGHAM AVE CAMDEN NJ 08103	1261 LANGHAM AVE
1290	97	2	5	Private	LYONS G ET UX 1223 LANGHAM AVE CAMDEN NJ 08103	1223 LANGHAM AVE
1290	98	2	5	Private	GEERTGENS TARA 1225 LANGHAM AVE CAMDEN NJ 08103	1225 LANGHAM AVE
1290	99	2	5	Private	MARSHALL L B ET UX 1227 LANGHAM AVE CAMDEN NJ 08103	1227 LANGHAM AVE
1290	100	2	5	Private	KAMARA FODAY & PATRICIA 1229 LANGHAM AVE CAMDEN NJ 08103	1229 LANGHAM AVE
1290	101	2	5	Private	HARLEY GEORGE (ESTATE OF) 1231 LANGHAM AVE CAMDEN NJ 08104	1231 LANGHAM AVE
1290	102	2	5	Private	MASSIAS ENID 520 RANDOLPH ST CAMDEN NJ 08105	1233 LANGHAM AVE
1290	103	2	5	Private	MOORE BESSIE ET ALS 1235 LANGHAM AVE CAMDEN NJ 08103	1235 LANGHAM AVE
1290	104	2	5	Private	GRAY KYLE & GRAY WILLIE E 1237 LANGHAM AVE CAMDEN NJ 08103	1237 LANGHAM AVE
1290	105	2	5	Private	GEERTGENS EARL G & TAMA A 1239 LANGHAM AVE CAMDEN NJ 08103	1239 LANGHAM AVE
1291	46	1	5	Private	BARFIELD KEVIN 1220 PRINCESS AVE CAMDEN NJ 08103	ES PRINCESS & 140S WILDWOOD
1291	47	2	5	Private	BARFIELD KEVIN 1220 PRINCESS AVE CAMDEN NJ 08104	1220 PRINCESS AVE
1291	48	2	5	Private	BROWN ROBERT 1222 PRINCESS AVE CAMDEN NJ 08103	1222 PRINCESS AVE
1291	49	2	5	Private	BROWN BETTY ET VIR 1224 PRINCESS AVE CAMDEN NJ 08103	1224 PRINCESS AVE
1291	50	2	5	Private	FARR E ET UX 1226 PRINCESS AVE CAMDEN NJ 08103	1226 PRINCESS AVE
1291	51	2	5	Private	BROWN ROBERT N 1222 PRINCESS AVE CAMDEN NJ 08103	1228 PRINCESS AVE
1291	52	2	5	Private	TIDWELL LORETTA H 1521 CAVE RD PENNSAUKEN NJ 08110	1230 PRINCESS AVE
1291	53	2	5	Private	JONES A G ET UX 1232 PRINCESS AVE CAMDEN NJ 08103	1232 PRINCESS AVE
1291	54	2	5	Private	NEAL MERCEDES 13 ROBERTS AVE MOORESTOWN NJ 08057	1234 PRINCESS AVE
1291	55	2	5	Private	JONES VALERIE 1240 PRINCESS AVE CAMDEN NJ 08103	1240 PRINCESS AVE
1291	56	2	5	Private	FRANKLIN SONDI A 1242 PRINCESS AVE CAMDEN NJ 08103	1242 PRINCESS AVE
1291	57	2	5	Private	STAFFORD ANTOINETTE L 441 HAMPTON LANE SOMERDALE NJ 00000	1244 PRINCESS AVE
1291	58	2	5	Private	FERNANDEZ R 1246 PRINCESS AVE CAMDEN NJ 08103	1246 PRINCESS AVE
1291	59	2	5	Private	PAYNE ARANDELL 1248 PRINCESS AVE CAMDEN NJ 08103	1248 PRINCESS AVE
1291	60	2	5	Private	PAYNE M 1250 PRINCESS AVE CAMDEN NJ 08103	1250 PRINCESS AVE
1291	61	2	5	Private	COLLIER H ET UX 1252 PRINCESS AVE CAMDEN NJ 08103	1252 PRINCESS AVE
1291	62	2	5	Private	JANIFER SHIRLEY ET VIR 1254 PRINCESS AVE CAMDEN NJ 08103	1254 PRINCESS AVE
1291	63	2	5	Private	MOORE NATALIECE 1256 PRINCESS AVE CAMDEN NJ 08103	1256 PRINCESS AVE
1291	65	2	5	Private	MOLOCK R ET UX 1258 PRINCESS AVE CAMDEN NJ 08103	1258 PRINCESS AVE
1291	66	15D	4	Non-Profit Organization	N J CONF UNION AMER M E CHURCH PRINCESS AVE CAMDEN NJ	NE PRINCESS & KAIGHN AVE
1291	67	2	5	Private	PRESTON VIOLA HAMMOND 1229 KENWOOD AVE CAMDEN NJ 08103	1229 KENWOOD AVE
1291	68	2	5	Private	JOHNSON INEZ E 1231 KENWOOD AVE CAMDEN NJ 08103	1231 KENWOOD AVE
1291	69	2	5	Private	HILL BARBARA TR 1233 KENWOOD AVE CAMDEN NJ 08103	1233 KENWOOD AVE
1291	70	2	5	Private	CAPES M ET UX 1235 KENWOOD AVE CAMDEN NJ 08103	1235 KENWOOD AVE
1291	71	2	5	Private	LITTLE WENDELL K & KIM DENISE 1237 KENWOOD AVE CAMDEN NJ 08103	1237 KENWOOD AVE

Block	Lot	Classification	Ownership	Ownership	Property Owner	Property Location
1291	72	2	5	Private	ANDERSON EDWARD 1239 KENWOOD AVE CAMDEN NJ 08103	1239 KENWOOD AVE
1291	73	2	5	Private	MOTLEY D ET UX 1241 KENWOOD AVE CAMDEN NJ 08103	1241 KENWOOD AVE
1291	74	2	5	Private	VAUGHN W ET UX 1243 KENWOOD AVE CAMDEN NJ 08103	1243 KENWOOD AVE
1291	75	2	5	Private	GORDON ROBERT H SR 1245 KENWOOD AVE CAMDEN NJ 08103	1245 KENWOOD AVE
1291	76	2	5	Private	PINN W 1247 KENWOOD AVE CAMDEN NJ 08103	1247 KENWOOD AVE
1291	77	2	5	Private	JONES RUDOLPH V JR 1249 KENWOOD AVE CAMDEN NJ 08103	1249 KENWOOD AVE
1291	78	2	5	Private	CLIFTON COLLINS ET UX 1251 KENWOOD AVE CAMDEN NJ 08103	1251 KENWOOD AVE
1291	79	2	5	Private	DAVIS QUINCY LEE 1253 KENWOOD AVE CAMDEN NJ 08103	1253 KENWOOD AVE
1291	80	2	5	Private	CLARK I ET UX 1255 KENWOOD AVE CAMDEN NJ 08103	1255 KENWOOD AVE
1291	81	2	5	Private	PURNELL R ET UX 1257 KENWOOD AVE CAMDEN NJ 08103	1257 KENWOOD AVE
1291	82	2	5	Private	MCLAUGHLIN JACQUELYN ONE STURBRIDGE CT MEDFORD NJ 08055	1259 KENWOOD AVE
1291	83	2	5	Private	CRINITI JOSEPH & LORRAINE 1261 KENWOOD AVE CAMDEN NJ 08103	1261 KENWOOD AVE
1291	84	2	5	Private	FOUTZ WILLIAM R & JONES GEORGIA 569 CLINTON ST CAMDEN NJ 08103	1263 KENWOOD AVE
1291	85	2	5	Private	MORALES JOSE & CARMEN 1265 KENWOOD AVE CAMDEN NJ 08104	1265 KENWOOD AVE
1291	86	2	5	Private	HAINEY C JR ET UX 1267 KENWOOD AVE CAMDEN NJ 08103	1267 KENWOOD AVE
1291	87	2	5	Private	CRINITI JOSEPH & LORRAINE 1269 KENWOOD AVE CAMDEN NJ 08103	1269 KENWOOD AVE
1291	88	2	5	Private	LEWIS B J ET UX 1271 KENWOOD AVE CAMDEN NJ 08103	1271 KENWOOD AVE
1291	89	2	5	Private	SIMMONS WENDY J 1273 KENWOOD AVE CAMDEN NJ 08103	1273 KENWOOD AVE
1291	90	2	5	Private	PHOENIX S L 1275 KENWOOD AVE CAMDEN NJ 08103	1275 KENWOOD AVE
1291	91	2	5	Private	WILKINSON D ET UX 1277 KENWOOD AVE CAMDEN NJ 08103	1277 KENWOOD AVE
1291	92	2	5	Private	RASIAN ELKANAH JR 1279 KENWOOD AVE CAMDEN NJ 08103	1279 KENWOOD AVE
1291	93	2	5	Private	BAYLOCK VIVIAN 1281 KENWOOD AVE CAMDEN NJ 08103	1281 KENWOOD AVE
1291	94	2	5	Private	MCDONALD PRISCILLA & ADOLPH 1283 KENWOOD AVE CAMDEN NJ 08103	1283 KENWOOD AVE
1291	95	2	5	Private	OLMO CONFESORA 918 NO 7TH ST CAMDEN NJ 08102	1361 KAIGHN AVE
1291	96	2	5	Private	WILCOX EUGENIA E 172 E CHARLESTON AVE LAWNSIDE NJ 08045	1363 KAIGHN AVE
1291	97	2	5	Private	JOHNSON A E ET UX 1391 BAIRD AVE CAMDEN NJ 08105	1391 BAIRD AVE
1291	98	2	5	Private	DEES ZORA B & SADLER ELISE 1393 BAIRD AVE CAMDEN NJ 08104	1393 BAIRD AVE
1291	99	15A	3	Board of Education	BOARD OF EDUCATION 201 NO FRONT ST CAMDEN NJ 08101	SS WILDWD-PRINCESS/KNWOOD
1292	1	2	5	Private	NGO HUNG BINH & THON MENG YING 1625 SO 7TH ST PHILA PA 19148	1202 HADDON AVE
1292	2	2	5	Private	LUMPKIN DONA 1206 HADDON AVE CAMDEN NJ 08103	1204 HADDON AVE
1292	3	2	5	Private	LUMPKIN DONA 1206 HADDON AVE CAMDEN NJ 08103	1206 HADDON AVE
1292	4	2	5	Private	HAMIDEH YUSEF Y 26 WOODHURST DR VOORHEES NJ 08043	1208 HADDON AVE
1292	5	2	5	Private	HAMIDEH YUSEF Y 1210 HADDON AVE CAMDEN NJ 08103	1210 HADDON AVE
1292	6	1	5	Private	NAM SANG HO 1226 1/2 HADDON AVE CAMDEN NJ 08103	1212 HADDON AVE
1292	7	4A	5	Private	GREEN RALPH ET UX 1214 HADDON AVE CAMDEN NJ 08103	1214 HADDON AVE
1292	8	4A	5	Private	WHITE ROY 1216 HADDON AVE CAMDEN NJ 08103	1216 HADDON AVE
1292	9	2	5	Private	WATERS FONZORA T 1218 HADDON AVE CAMDEN NJ 08103	1218 HADDON AVE
1292	10	2	5	Private	ALYOUSEF AWNI S 601 NO 3RD ST CAMDEN NJ 08102	1220 HADDON AVE

Block	Lot	Classification	Ownership	Ownership	Property Owner	Property Location
1292	11	2	5	Private	CHIU LEE K PO BOX 210190 WOODHAVEN NY 11421	1222 HADDON AVE
1292	12	4A	5	Private	SUMMERS ELIJAH 1224 HADDON AVE CAMDEN NJ 08103	1224 HADDON AVE
1292	13	2	5	Private	PARK SAE MAN & KYUNG JA 1226 1/2 HADDON AVE CAMDEN NJ 08105	1226 HADDON AVE
1292	14	4A	5	Private	KIM JIN HONG 601 BROADWAY CAMDEN NJ 08103	1226 1/2 HADDON AVE
1292	15	2	5	Private	MILES TYRONE M 1301 KAIGHN AVE CAMDEN NJ 08103	1301 KAIGHN AVE
1292	16	1	5	Private	PACE EDWIN & PACE ELBERT 915 PRATT ST PHILA PA 00000	1305-1307 KAIGHN AVE
1292	18	2	5	Private	PACE LESTER & ISABEL 1273 MAGNOLIA AVE CAMDEN NJ 08103	1309 KAIGHN AVE
1292	19	4A	5	Private	INGRAM EVELLA 1201 PRINCESS AVE CAMDEN NJ 08103	1201 PRINCESS AVE
1292	20	2	5	Private	WILSON KAREL L 1203 PRINCESS AVE CAMDEN NJ 08103	1203 PRINCESS AVE
1292	21	2	5	Private	CHILDS CALVIN 1401 HIGHLAND AVE CAMDEN NJ 08105	1205 PRINCESS AVE
1292	22	2	4	Non-Profit Organization	PARKSIDE BUSINESS & COMMUNITY IN 1487 KENWOOD AVE CAMDEN NJ 08103	1207 PRINCESS AVE
1292	23	15C	1	City of Camden	CITY OF CAMDEN CITY HALL CAMDEN NJ 08101	1209 PRINCESS AVE
1292	24	15C	1	City of Camden	CITY OF CAMDEN CITY HALL CAMDEN NJ 08101	1211 PRINCESS AVE
1292	25	2	5	Private	DAVIS ROBERT 629 RARITAN ST CAMDEN NJ 08105	1213 PRINCESS AVE
1292	26	2	5	Private	SAUNDERS MARK A 1501 WILDWOOD AVE CAMDEN NJ 08103	1215 PRINCESS AVE
1292	27	2	5	Private	GRAMENZI RAYMOND V 453 KAIGHN AVE CAMDEN NJ 08103	1217 PRINCESS AVE
1292	28	2	5	Private	WEST MIMI V 1219 PRINCESS AVE CAMDEN NJ 08103	1219 PRINCESS AVE
1292	29	2	5	Private	MCLAUGHLIN JACQUELYN 1221 PRINCESS AVE CAMDEN NJ 08103	1221 PRINCESS AVE
1292	30	2	5	Private	GANT JOHN F ET UX 1223 PRINCESS AVE CAMDEN NJ 08103	1223 PRINCESS AVE
1292	31	2	5	Private	BROWN ROBERT 1222 PRINCESS AVE CAMDEN NJ 08103	1225 PRINCESS AVE
1292	32	2	5	Private	MC LENDON R ET UX 1227 PRINCESS AVE CAMDEN NJ 08103	1227 PRINCESS AVE
1292	33	2	5	Private	CARR RUTH L 1229 PRINCESS AVE CAMDEN NJ 08103	1229 PRINCESS AVE
1292	34	2	5	Private	APPIAH PAUL 1231 PRINCESS AVE CAMDEN NJ 08103	1231 PRINCESS AVE
1292	35	2	5	Private	GANTT ALVIN P 1233 PRINCESS AVE CAMDEN NJ 08103	1233 PRINCESS AVE
1292	36	2	5	Private	MORGAN VINCENT R & GENEVA 1235 PRINCESS AVE CAMDEN NJ 08103	1235 PRINCESS AVE
1292	37	2	5	Private	BRENT J H ET UX 1237 PRINCESS AVE CAMDEN NJ 08103	1237 PRINCESS AVE
1292	38	1	5	Private	EXECUTIVE INVESTMENTS 1239 PRINCESS AVE CAMDEN NJ 08103	1239 PRINCESS AVE
1292	39	2	5	Private	GORDON GLADYS ET VIR 1241 PRINCESS AVE CAMDEN NJ 08103	1241 PRINCESS AVE
1292	40	2	5	Private	STREET BRIAN K & BERNICE 1243 PRINCESS AVE CAMDEN NJ 08103	1243 PRINCESS AVE
1292	41	2	5	Private	MCCLURE LILLIAN 1245 PRINCESS AVE CAMDEN NJ 08103	1245 PRINCESS AVE
1292	42	2	5	Private	BROWN JACQUELYN 1247 PRINCESS AVE CAMDEN NJ 08103	1247 PRINCESS AVE
1292	43	2	5	Private	MASON G E ET UX 1249 PRINCESS AVE CAMDEN NJ 08103	1249 PRINCESS AVE
1292	44	2	5	Private	LITTLE J F ET UX 1251 PRINCESS AVE CAMDEN NJ 08103	1251 PRINCESS AVE
1292	45	2	5	Private	SIMMONS DARNELL & CAROLYN 530 WEST ST CAMDEN NJ 08103	1253 PRINCESS AVE
1293	70	4A	5	Private	KAHN M ET UX 400 JAMAICA DR CHERRY HILL NJ 08002	1300 PRINCESS AVE
1293	71	2	5	Private	THREADGILL BESSIE 1360 KAIGHN AVE CAMDEN NJ 08103	1360 KAIGHN AVE
1293	72	2	5	Private	VENABLE E ET UX 1362 KAIGHN AVE CAMDEN NJ 08103	1362 KAIGHN AVE
1293	73	2	5	Private	BOWSER ROBERT A PO BOX 312 COLLINGSWOOD NJ 08108	1364 KAIGHN AVE

Block	Lot	Classification	Ownership	Ownership	Property Owner	Property Location
1293	74	2	5	Private	DE SHONG WILLIE A 1366 KAIGHN AVE CAMDEN NJ 08103	1366 KAIGHN AVE
1293	75	15D	4	Non-Profit Organization	PARKSIDE UNITED METHODIST CHURCH 1420 KAIGHN AVE CAMDEN NJ 08103	1368 KAIGHN AVE
1293	76	2	5	Private	DRENNON HENRY JR & COLEMAN JOEDI 1308 PRINCESS AVE CAMDEN NJ 08103	1308 PRINCESS AVE
1293	77	2	5	Private	NICHOLS PATRICIA 1210 PRINCESS AVE CAMDEN NJ 08104	1310 PRINCESS AVE
1293	78	4A	5	Private	CADWELL ARLENE ET AL 6865 CLARK AVE PENNSAUKEN NJ 08110	1312 PRINCESS AVE
1293	79	4A	5	Private	FENNELL LEONARD 1316 PRINCESS AVE CAMDEN NJ 08103	1316 PRINCESS AVE
1293	80	4A	5	Private	KEOUGHAN MARTIN 133 E LINDEN AVE COLLINGSWOOD NJ 08108	1318 PRINCESS AVE
1293	81	2	5	Private	SMITH JULIA A 1324 PRINCESS AVE CAMDEN NJ 08103	1324 PRINCESS AVE
1293	82	2	5	Private	HOLLAND DONALD 1326 PRINCESS AVE CAMDEN NJ 08104	1326 PRINCESS AVE
1293	83	2	5	Private	MCCARGO LEON & MCCARGO ROBERT L 1332 PRINCESS AVE CAMDEN NJ 08103	1332 PRINCESS AVE
1293	84	2	5	Private	JONES CORA M 1334 PRINCESS AVE CAMDEN NJ 08103	1334 PRINCESS AVE
1293	85	2	5	Private	ALI YAKOOB ET UX 1353 KENWOOD AVE CAMDEN NJ 08103	1353 KENWOOD AVE
1293	86	2	5	Private	HARDISON JENINA M & GREEN REBECC 106 INDEPENDENCE DR MT HOLLY NJ 08060	1355 KENWOOD AVE
1293	87	2	5	Private	AMIN KHALID 1357 KENWOOD AVE CAMDEN NJ 08103	1357 KENWOOD AVE
1293	88	2	5	Private	WORRELL ANNA 714 PINE HILL GARDEN PINE HILL NJ 08021	1359 KENWOOD AVE
1293	89	2	5	Private	BENJAMIN GARRETT 1361 KENWOOD AVE CAMDEN NJ 08103	1361 KENWOOD AVE
1293	90	2	5	Private	WATKINS WILLIAM K ET UX 1455 KENWOOD AVE CAMDEN NJ 08103	1363 KENWOOD AVE
1293	91	2	5	Private	TAYLOR VIOLA ET VIR 1365 KENWOOD AVE CAMDEN NJ 08103	1365 KENWOOD AVE
1293	92	2	5	Private	RIGGS BARBARA 1367 KENWOOD AVE CAMDEN NJ 08103	1367 KENWOOD AVE
1293	93	2	5	Private	JOHNSON RYRON C 1375 KENWOOD AVE CAMDEN NJ 08103	1375 KENWOOD AVE
1293	94	2	5	Private	MANGUM JAMES 1409 WILDWOOD AVE CAMDEN NJ 08103	1385 KENWOOD AVE
1293	95	2	5	Private	EXUM JOHN ET UX 1387 KENWOOD AVE CAMDEN NJ 08103	1387 KENWOOD AVE
1293	96	2	5	Private	REID MORRIS 1256 KENWOOD AVE CAMDEN NJ 08103	1389 KENWOOD AVE
1293	97	2	5	Private	LOWE EVELYN 1391 KENWOOD AVE CAMDEN NJ 08103	1391 KENWOOD AVE
1293	98	2	5	Private	SPENCER THELMA ET VIR 7343 BOURIER ST PHILA PA 19126	1393 KENWOOD AVE
1293	99	2	5	Private	GOLMORE CHARLOTTE 1395 KENWOOD AVE CAMDEN NJ 08103	1395 KENWOOD AVE
1293	100	1	5	Private	BERRY L V 112 SHERWOOD CIR MAFB ND 58704	1377 KENWOOD AVE
1293	101	2	5	Private	JOHNSON J ET UX ET AL 1379 KENWOOD AVE CAMDEN NJ 08103	1379 KENWOOD AVE
1293	102	2	5	Private	ELEAZER ELLA ET VIR 1381 KENWOOD AVE CAMDEN NJ 08103	1381 KENWOOD AVE
1294	1	4A	5	Private	MUY VUTHY ET ALS 2242 SO SHIELVES ST PHILA AP 19142	1230-1234 HADDON AVE
1294	4	2	5	Private	GREY LINDA 101 MAPLE GROVE BLVD MY HOLLY NJ 08060	1236 HADDON AVE
1294	5	2	5	Private	TURNER MELVIN 1238 HADDON AVE CAMDEN NJ 08103	1238 HADDON AVE
1294	6	2	5	Private	DARAKHSHAN REBECCA MARIA304 COOLIDGE RD CHERRY HILL NJ 08002	1240 HADDON AVE
1294	7	2	5	Private	LUU KENNETH V 1329 ARROTT ST PHILA PA 19124	1242 HADDON AVE
1294	8	2	5	Private	CLARK MICHAEL G 4 THORNHILL RD CHERRY HILL NJ 08003	1244 HADDON AVE
1294	9	2	5	Private	CHAVIS CAROLYN L 823 FANSHAWE ST PHILA PA 19111	1246 HADDON AVE
1294	10	2	5	Private	ENGLISH JOHN & CYNTHIA 3828 CAVEROW AVE PENNSAUKEN NJ 08110	1248 HADDON AVE
1294	11	2	5	Private	FREEMAN JAMES G 4415 WALTON CT PENNSAUKEN NJ 08109	1250 HADDON AVE

Block	Lot	Classification	Ownership	Ownership	Property Owner	Property Location
1294	12	2	5	Private	BRADLEY CORINNE 1254 HADDON AVE CAMDEN NJ 08103	1252 HADDON AVE
1294	13	2	5	Private	BRADLEY CORINNE 1254 HADDON AVE CAMDEN NJ 08103	1254 HADDON AVE
1294	14	4A	5	Private	POWERS CORINNE 1256 HADDON AVE CAMDEN NJ 08103	1256 HADDON AVE
1294	15	2	5	Private	LEFTWICH GORMAN L & CARRUOLO CARR 2101 LAND ST CINNAMINSON 08077	1258 HADDON AVE
1294	16	4A	5	Private	HOLMES STEPHANIE 1260 HADDON AVE CAMDEN NJ 08103	1260 HADDON AVE
1294	17	2	5	Private	HARDEE DARNELL 373 HADDON AVE COLLINGSWOOD NJ 08108	1262 HADDON AVE
1294	18	4A	5	Private	LIU JING SHENG 1264 HADDON AVE CAMDEN NJ 08103	1264 HADDON AVE
1294	19	2	5	Private	SCOTT RITA M 1266 HADDON AVE CAMDEN NJ 08103	1266 HADDON AVE
1294	20	2	5	Private	PORTER LEE 1268 HADDON AVE CAMDEN NJ 08103	1268 HADDON AVE
1294	21	2	5	Private	ROTONDO ELEE PORTER 1360 HADDON AVE CAMDEN NJ 08103	1360 HADDON AVE
1294	22	2	5	Private	MANYIMO STEVEN 3 HICHORY LANE CHERRY HILL NJ 08003	1362 HADDON AVE
1294	23	4A	5	Private	HOLMES KENNETH ET AL 1366 HADDON AVE CAMDEN NJ 08103	1364-1366 HADDON AVE
1294	24	2	5	Private	ATKINS VIVIAN J 1368 HADDON AVE CAMDEN NJ 08103	1368 HADDON AVE
1294	25	2	5	Private	EVANS JOHN & VIVIAN 1370 HADDON AVE CAMDEN NJ 08103	1370 HADDON AVE
1294	26	2	5	Private	ALLEN DYANNE 1372 HADDON AVE CAMDEN NJ 08103	1372 HADDON AVE
1294	27	2	5	Private	KEOUGHAN MARTIN 133 E LINDEN AVE COLLINGSWOOD NJ 08108	1374 HADDON AVE
1294	28	2	5	Private	MAIONE WILLIAM J 50 BOWDEN RD CEDAR GROVE NJ 00000	1376 HADDON AVE
1294	29	4A	5	Private	ROBINSON CYNTHALINA 1120 JACKSON ST CAMDEN NJ 08104	1378 HADDON AVE
1294	30	2	5	Private	STATE STREET HOUSING CORP 532 STATE ST CAMDEN NJ 08102	1380 HADDON AVE
1294	31	2	5	Private	SPENCER PATRICIA 1382 HADDON AVE CAMDEN NJ 08103	1382 HADDON AVE
1294	32	2	5	Private	RODRIGUEZ HILDA 1384 HADDON AVE CAMDEN NJ 08103	1384 HADDON AVE
1294	33	2	5	Private	MILLER ELEONORE 1386 HADDON AVE CAMDEN NJ 08103	1386 HADDON AVE
1294	34	4A	5	Private	LEE JONG KIL ET UX 248 GLEAVES RD SPRINGFIELD PA 19064	1388-90 HADDON AVE
1294	35	1	5	Private	LEE JONG KIL ET UX 248 GLEAVES RD SPRINGFIELD PA 19064	NS BRADLEY 55 E OF HADDON
1294	36	4A	5	Private	GOMEZ FREDDY A & RIVERA MARILYN 1340 KAIGHN AVE CAMDEN NJ 08103	1340 KAIGHN AVE
1294	37	2	5	Private	YOUNG CHARLES E & PEARL M 1342 KAIGHN AVE CAMDEN NJ 08103	1342 KAIGHN AVE
1294	38	15C	1	City of Camden	CAMDEN REDEVELOPMENT AGENCY 13TH FLR CITY HALL CAMDEN, NJ 08102	1344 KAIGHN AVE
1294	39	15C	1	City of Camden	CAMDEN REDEVELOPMENT AGENCY 13TH FLR CITY HALL CAMDEN, NJ 08102	1346 KAIGHN AVE
1294	40	4A	5	Private	LEOTTA RAYMOND PO BOX 105 PENNSAUKEN NJ 08110	1303 PRINCESS AVE
1294	41	4A	5	Private	COLES PANDORA 1309 PRINCESS AVE CAMDEN NJ 08103	1309 PRINCESS AVE
1294	42	2	5	Private	JOHNSON RAYMOND & MARY JANE 1311 PRINCESS AVE CAMDEN NJ 08103	1311 PRINCESS AVE
1294	43	2	5	Private	RICHARDS HERBERT L ET UX 1313 PRINCESS AVE CAMDEN NJ 08103	1313 PRINCESS AVE
1294	44	2	5	Private	GREEN ANITA 1315 PRINCESS AVE CAMDEN NJ 08103	1315 PRINCESS AVE
1294	45	2	5	Private	MOORER L 1317 PRINCESS AVE CAMDEN NJ 08103	1317 PRINCESS AVE
1294	46	2	5	Private	MOORER IRA L 1317 PRINCESS AVE CAMDEN NJ 08103	1319 PRINCESS AVE
1294	47	2	5	Private	KEOHANE DANIEL & MARIE 161-03 85TH ST HOWARD BEACH NY 11414	1321 PRINCESS AVE
1294	48	2	5	Private	HOGGS SAMUEL W PO BOX 1181 PENNSAUKEN NJ 08109	1323 PRINCESS AVE
1294	49	2	5	Private	WOODWARD WADE B 4008 SHARON TERRACE PENNSAUKEN NJ 08110	1325 PRINCESS AVE

Block	Lot	Classification	Ownership	Ownership	Property Owner	Property Location
1294	50	2	5	Private	RYAN THOMAS 5 CANTERBURY CT MARLTON NJ 08053	1327 PRINCESS AVE
1294	51	2	5	Private	CRINITI JOSEPH & LORRAINE 1329 PRINCESS AVE CAMDEN NJ 08103	1329 PRINCESS AVE
1294	52	2	5	Private	WELCH L ET UX 1331 PRINCESS AVE CAMDEN NJ 08103	1331 PRINCESS AVE
1294	53	2	5	Private	SAMPLE CHARLES & ERICA 1333 PRINCESS AVE CAMDEN NJ 08103	1333 PRINCESS AVE
1294	54	2	5	Private	RIVERS J ET UX 1335 PRINCESS AVE CAMDEN NJ 08103	1335 PRINCESS AVE
1294	55	2	5	Private	SMITH HOWARD C & MARY 1337 PRINCESS AVE CAMDEN NJ 08103	1337 PRINCESS AVE
1294	56	2	5	Private	RIDGE HARVEY PO BOX 3206 CHERRY HILL NJ 08003	1339 PRINCESS AVE
1294	57	2	5	Private	KAYLAN GENERAL CONTRACTOR 1341 PRINCESS AVE CAMDEN NJ 08103	1341 PRINCESS AVE
1294	58	2	5	Private	HICKS SONIA 1343 PRINCESS AVE CAMDEN NJ 08103	1343 PRINCESS AVE
1294	59	2	5	Private	HOLLAND DONALD & SONIA 1345 PRINCESS AV CAMDEN NJ 08103	1345 PRINCESS AVE
1294	60	2	5	Private	HOLLAND DONALD 1347 PRINCESS AVE CAMDEN NJ 08104	1347 PRINCESS AVE
1294	61	2	5	Private	HOLLAND DONALD 1349 PRINCESS AVE CAMDEN NJ 08103	1349 PRINCESS AVE
1294	62	2	5	Private	REDD RIAN KEITH 1353 PRINCESS AVE CAMDEN NJ 08103	1351 PRINCESS AVE
1294	63	2	5	Private	REDD RIAN KEITH 1353 PRINCESS AVE CAMDEN NJ 08103	1353 PRINCESS AVE
1294	64	2	5	Private	GIBSON LESAUN 1359 PRINCESS AVE CAMDEN NJ 08103	1359 PRINCESS AVE
1294	65	2	5	Private	WILSON ARLENE 424 STATE ST CAMDEN NJ 08102	1361 PRINCESS AVE
1294	66	2	5	Private	MERCADO CARMEN 1363 PRINCESS AVE CAMDEN NJ 08103	1363 PRINCESS AVE
1294	67	2	5	Private	GARCIA HILDA L 1365 PRINCESS AVE CAMDEN NJ 08104	1365 PRINCESS AVE
1294	68	2	5	Private	SIMPSON EARNESTINE 307 B MITTEN LANE MT LAUREL NJ 08054	1367 PRINCESS AVE
1294	69	2	5	Private	LAWSON B ET UX 1369 PRINCESS AVE CAMDEN NJ 08103	1369 PRINCESS AVE
1294	104	1	5	Private	LEE JONG KIL ET UX 248 GLEAVES RD SPRINGFIELD PA 19064	NE HADDON & BRADLEY AVE
1295	1	15D	4	Non-Profit Organization	ST PAUL BAPTIST CHURCH INC BRADLEY & KENWOOD AVE CAMDEN NJ 08103	SE BRADLEY & KENWOOD AVE
1295	2	2	5	Private	PARKER JR CURTIS H 1442 BRADLEY AVE CAMDEN NJ 08103	1442 BRADLEY AVE
1295	3	2	5	Private	REID-BEY MATHENO 1018 LANGHAM AVE CAMDEN NJ 08103	1446 BRADLEY AVE
1295	4	2	5	Private	REID-BEY MATHENO 1018 LANGHAM AVE CAMDEN NJ 08103	1448 BRADLEY AVE
1295	5	2	5	Private	MYERS L I 1454 BRADLEY AVE CAMDEN NJ 08103	1454 BRADLEY AVE
1295	6	2	5	Private	MEYERS JUANITA R 1456 BRADLEY AVE CAMDEN NJ 08103	1456 BRADLEY AVE
1295	7	1	5	Private	MEYERS JUANITA R 1456 BRADLEY AVE CAMDEN NJ 08103	1462 BRADLEY AVE
1295	8	15C	1	City of Camden	CITY OF CAMDEN CITY HALL CAMDEN NJ 08101	1464 BRADLEY AVE
1295	9	1	5	Private	MEYERS JUANITA R 1456 BRADLEY AVE CAMDEN NJ 08103	WS ORMOND 100 S BRADLEY
1295	10	2	5	Private	OCWEN FEDERAL BANK 1675 PALM BEACH LAKES BLVD W PALM BEACH FLA 00000	1411 ORMOND AVE
1295	11	2	5	Private	ATKINS REV CHARLES W 1370 HADDON AVE CAMDEN NJ 08103	1413 ORMOND AVE
1295	12	2	5	Private	JONES ALBERT 1015 KACKSON ST CAMDEN NJ 08103	1417 ORMOND AVE
1295	13	2	5	Private	BRANCH MAGNOLIA W & LONNIE SR 1423 ORMOND AVE CAMDEN NJ 08103	1423 ORMOND AVE
1295	14	2	5	Private	FARMER JEAN 1427 ORMOND AVE CAMDEN NJ 08103	1427 ORMOND AVE
1295	15	2	5	Private	TAYLOR CHRISTINE 1429 ORMOND AVE CAMDEN NJ 08105	1429 ORMOND AVE
1295	16	1	5	Private	DAVIS LILLIE MAE & SMITH NANCY M 1422 KENWOOD AVE CAMDEN NJ 08103	ES KENWOOD 280 N LANSDOWNE
1295	17	2	5	Private	DAVIS LILLIE MAE & SMITH NANCY M 1422 KENWOOD AVE CAMDEN NJ 08103	1422 KENWOOD AVE

Block	Lot	Classification	Ownership	Ownership	Property Owner	Property Location
1295	18	2	5	Private	MILLER DARYL 1424 KENWOOD AVE CAMDEN NJ 08104	1424 KENWOOD AVE
1295	19	2	5	Private	COLEMAN NORMA & SELLERS DON 1430 KENWOOD AVE CAMDEN NJ 08103	1430 KENWOOD AVE
1295	20	2	5	Private	SELLERS DON M 1430 KENWOOD AVE CAMDEN NJ 08103	1432 KENWOOD AVE
1295	21	2	5	Private	WILSON RALSTON ET UX 1438 KENWOOD AVE CAMDEN NJ 08105	1438 KENWOOD AVE
1295	22	2	5	Private	LAMB TRUMELL & ROBINSON KAREN 5 HAZELHURST DR VOORHEES NJ 08043	1440 KENWOOD AVE
1295	23	2	5	Private	STILL INDIA P 1444 KENWOOD AVE CAMDEN NJ 08103	1444 KENWOOD AVE
1295	24	2	5	Private	COLE W J ET UX 1446 KENWOOD AVE CAMDEN NJ 08103	1446 KENWOOD AVE
1295	108	2	5	Private	BUTLER E ET UX 2041 KUEHNLE AVE ATLANTIC CITY NJ 08401	1425 ORMOND AVE
1295	109	2	5	Private	THOMAS H R ET UX 1415 ORMOND AVE CAMDEN NJ 08103	1415 ORMOND AVE
1295	110	2	5	Private	JEAN ENOCK 151 UNION RD SPRING VALLEY NY 10977	1419 ORMOND AVE
1295	111	2	5	Private	BRANCH LONNIE S SR & MAGNOLIA 1722 49TH ST PENNSAUKEN NJ 08110	1421 ORMOND AVE
1295	114	15C	1	City of Camden	CITY OF CAMDEN CITY HALL CAMDEN NJ 08101	ES KENWOOD 220 N LANSDOWNE
1295	140			City of Camden	CITY OF CAMDEN CITY HALL CAMDEN NJ 08101	Es Kenwood 220 Lansdown
1296	25	15D	4	Non-Profit Organization	PARKSIDE UNITED METHODIST CHURCH 1420 KAIGHN AVE CAMDEN NJ 08103	1403 KENWOOD AVE
1296	26	15D	4	Non-Profit Organization	PARKSIDE UNITED METHODIST CHURCH KAIGHN & KENWOOD AVES CAMDEN NJ 08103	1405 KENWOOD AVE
1296	27	4A	5	Private	CRAWFORD KEITH A & RENEE V 1600 NORRIS ST CAMDEN NJ 08104	1411 KENWOOD AVE
1296	28	4A	5	Private	CRAWFORD KEITH A & RENEE V 1600 NORRIS ST CAMDEN NJ 08104	1413 KENWOOD AVE
1296	29	2	5	Private	WHITE MICHAEL I SR & KELLY CASS 1419 KENWOOD AVE CAMDEN NJ 08103	1419 KENWOOD AVE
1296	30	2	5	Private	PRICE JAMES & SHIRLEY 1421 KENWOOD AVE CAMDEN NJ 08103	1421 KENWOOD AVE
1296	31	2	5	Private	MILLER J ET UX 1427 KENWOOD AVE CAMDEN NJ 08103	1427 KENWOOD AVE
1296	32	2	5	Private	DANIELS MELVEASE & ROLAND 518 CARVER CT LAWNSIDE NJ 08045	1429 KENWOOD AVE
1296	33	2	5	Private	TARTER CARLYLE ET UX PO BOX 1423 CAMDEN NJ 08101	1435 KENWOOD AVE
1296	34	2	5	Private	KENWOOD 1437 CORP PO BOX 110-513 BROOKLYN NY 11211	1437 KENWOOD AVE
1296	35	2	5	Private	EDMONDS E V 1443 KENWOOD AVE CAMDEN NJ 08103	1443 KENWOOD AVE
1296	36	2	5	Private	DICKINSON MARVELLE ET VIR 1445 KENWOOD AVE CAMDEN NJ 08103	1445 KENWOOD AVE
1296	37	2	5	Private	BROWN CLAIR 1402 PRINCESS AVE CAMDEN NJ 08103	1402 PRINCESS AVE
1296	38	4A	5	Private	BURKE LAURA ESTHER 1404 PRINCESS AVE CAMDEN NJ 08103	1404 PRINCESS AVE
1296	39	4A	5	Private	GONZALEZ NILDA & LOPEZ JESUS M 1410 PRINCESS AVE CAMDEN NJ 08104	1410 PRINCESS AVE
1296	40	4A	5	Private	DIEDRICK PAUL & ANN 23 SANDSTONE LN WILLINGBORO NJ 08046	1412 PRINCESS AVE
1296	41	2	5	Private	CORBETT ROBERT J ET ALS 1418 PRINCESS AVE CAMDEN NJ 08104	1418 PRINCESS AVE
1296	42	4A	5	Private	MURRY-WILLIAMS CHERI 1420 PRINCESS AVE CAMDEN NJ 08103	1420 PRINCESS AVE
1296	44	2	5	Private	INGRAM BENJAMIN 1426 PRINCESS AVE CAMDEN NJ 08103	1426 PRINCESS AVE
1296	46	2	5	Private	BURKETT J W ET UX 1428 PRINCESS AVE CAMDEN NJ 08103	1428 PRINCESS AVE
1296	48	2	5	Private	WYCHE JOJNNIE M ET VIR 1434 PRINCESS AVE CAMDEN NJ 08103	1434 PRINCESS AVE
1296	49	2	5	Private	FRANKLIN EVELYN G ET AL 1436 PRINCESS AVE CAMDEN NJ 08103	1436 PRINCESS AVE
1296	50	2	5	Private	KIRKLAND B ET UX 1442 PRINCESS AVE CAMDEN NJ 08103	1442 PRINCESS AVE
1296	52	4A	5	Private	MCCARTHY RITA R 1444 PRINCESS AVE CAMDEN NJ 08103	1444 PRINCESS AVE
1297	54	4A	5	Private	COOPER TOMICA S1401-1403 PRINCESS AVE CAMDEN NJ 08103	1401-1403 PRINCESS AVE

Block	Lot	Classification	Ownership	Ownership	Property Owner	Property Location
1297	56	2	5	Private	GRAY W L & M 1405 PRINCESS AVE CAMDEN NJ 08103	1405 PRINCESS AVE
1297	57	2	5	Private	BRANCH BENJAMIN JR ET UX 1407 PRINCESS AVE CAMDEN NJ 08104	1407 PRINCESS AVE
1297	58	2	5	Private	MORTON CECIL J 1409 PRINCESS AVE CAMDEN NJ 08103	1409 PRINCESS AVE
1297	59	2	5	Private	VENABLE MARC 1411 PRINCESS AV CAMDEN NJ 08103	1411 PRINCESS AVE
1297	60	2	5	Private	GMAC MORTGAGE CORP 500 ENTERPRISE RD STE 150 HORSHAM PA 19044	1413 PRINCESS AVE
1297	61	2	5	Private	LEE JOAN 1415 PRINCESS AVE CAMDEN NJ 08103	1415 PRINCESS AVE
1297	62	2	5	Private	JAVIER FRANK 1417 PRINCESS AVE CAMDEN NJ 08103	1417 PRINCESS AVE
1297	63	2	5	Private	GOREE SHERMAN 1419 PRINCESS AVE CAMDEN NJ 08103	1419 PRINCESS AVE
1297	64	2	5	Private	HAWKINS J L ET UX 1421 PRINCESS AVE CAMDEN NJ 08103	1421 PRINCESS AVE
1297	65	2	5	Private	PURNELL G A ET UX 1423 PRINCESS AVE CAMDEN NJ 08103	1423 PRINCESS AVE
1297	66	2	5	Private	BKER ULYSSES III 1425 PRINCESS AVE CAMDEN NJ 08103	1425 PRINCESS AVE
1297	67	2	5	Private	TAYLOR D ET UX 1427 PRINCESS AVE CAMDEN NJ 08103	1427 PRINCESS AVE
1297	68	2	5	Private	CURTIS EDDIE ET UX 1429 PRINCESS AVE CAMDEN NJ 08103	1429 PRINCESS AVE
1297	69	2	5	Private	SHARPER KEITH & GAIL 1431 PRINCESS AVE CAMDEN NJ 08103	1431 PRINCESS AVE
1297	70	2	5	Private	GALLELLI MARIA 1433 PRINCESS AVE CAMDEN NJ 08103	1433 PRINCESS AVE
1297	71	2	5	Private	COLLIER TOMMY E 1435 PRINCESS AVE CAMDEN NJ 08103	1435 PRINCESS AVE
1297	72	2	5	Private	CRUZ LUIS M & PAULINO ANA 1437 PRINCESS AVE CAMDEN NJ 08103	1437 PRINCESS AVE
1297	73	2	5	Private	HAMILTON THEODORE PO BOX 94 UNION CITY NJ 07087	1439 PRINCESS AVE
1297	74	2	5	Private	DONES SHEILA 1441 PRINCESS AVE CAMDEN NJ 08103	1441 PRINCESS AVE
1297	75	2	5	Private	MP & ASSOCIATES OF NJ 2045 LENTZ AVE UNION NJ 07083	1443 PRINCESS AVE
1297	76	2	5	Private	WATSON MYRA L 1445 PRINCESS AVE CAMDEN NJ 08103	1445 PRINCESS AVE
1297	77	2	5	Private	RAY GWENDOLYN E 1447 PRINCESS AVE CAMDEN NJ 08103	1447 PRINCESS AVE
1297	78	2	5	Private	GATEWOOD R ET UX 1449 PRINCESS AVE CAMDEN NJ 08103	1449 PRINCESS AVE
1297	79	2	5	Private	DIXON DENISE A 1451 PRINCESS AVE CAMDEN NJ 08103	1451 PRINCESS AVE
1297	80	4A	5	Private	FAYER EMANUEL D & RUTH (TRS) 1400 HADDON AVE CAMDEN NJ 08103	1400-1402 HADDON AVE
1297	81	1	5	Private	FAYER EMANUEL D & RUTH (TRS) 1400 HADDON AVE CAMDEN NJ 08103	1402 1/2 HADDON AVE
1297	82	1	5	Private	FAYER EMANUEL D & RUTH (TRS) 1400 HADDON AVE CAMDEN NJ 08103	1404 HADDON AVE
1297	83	1	5	Private	FAYER EMANUEL D & RUTH (TRS) 1400 HADDON AVE CAMDEN NJ 08103	1406 HADDON AVE
1297	84	1	5	Private	FAYER EMANUEL D & RUTH (TRS) 1400 HADDON AVE CAMDEN NJ 08103	1408 HADDON AVE
1297	85	15D	4	Non-Profit Organization	THE CHURCH OF PENTECOST INC 1410-1412 HADDON AVE CAMDEN NJ 08104	1410 HADDON AVE
1297	86	15D	4	Non-Profit Organization	THE CHURCH OF PENTECOST INC 1410-1412 HADDON AVE CAMDEN NJ 08103	1412 HADDON AVE
1297	87	2	5	Private	MOODY EVELYN & CADWELL ARLENE 1414 HADDON AVE CAMDEN NJ 08103	1412 1/2 HADDON AVE
1297	88	2	5	Private	MOODY EVELYN ET AL 388 RAND ST CAMDEN NJ 08105	1414 HADDON AVE
1297	89	2	5	Private	MOODY EVELYN ET AL 388 RAND ST CAMDEN NJ 08105	1416 HADDON AVE
1297	90	2	5	Private	KENYON CHRISTIANA & MALCOLM BOBB 1418 HADDON AVE CAMDEN NJ 01803	1418 HADDON AVE
1297	91	2	5	Private	TRITTER MARY L 1420 HADDON AVE CAMDEN NJ 08103	1420 HADDON AVE
1297	92	2	5	Private	PHOENIX THEODORE 1422 HADDON AVE CAMDEN NJ 08103	1422 HADDON AVE
1297	93	2	5	Private	RILEY DAISY L 1424 HADDON AVE CAMDEN NJ 08103	1424 HADDON AVE

Block	Lot	Classification	Ownership	Ownership	Property Owner	Property Location
1297	94	2	5	Private	HORNE KIMBERLY T & CARTER JOHN C 1426 HADDON AVE CAMDEN NJ 08103	1426 HADDON AVE
1297	95	2	5	Private	WILLIAMS J ET UX 1428 HADDON AVE CAMDEN NJ 08103	1428 HADDON AVE
1297	96	2	5	Private	WILLIAMS W ET AL 1430 HADDON AVE CAMDEN NJ 08103	1430 HADDON AVE
1297	97	2	5	Private	WAIFER BOBBY ET UX 1432 HADDON AVE CAMDEN NJ 08103	1432 HADDON AVE
1297	98	2	5	Private	SPENCER KEVIN D 1434 HADDON AVE CAMDEN NJ 08103	1434 HADDON AVE
1297	99	2	5	Private	THOMAS-CARTER NGUYEN & CARTER RO 3755 DREXEL AVE PENNSAUKEN NJ 08110	1436 HADDON AVE
1297	100	2	5	Private	FOFANA TAHERU ABDULAI 1438 HADDON AVE CAMDEN NJ 08103	1438 HADDON AVE
1297	101	2	5	Private	MATERA DORIS M H PO BOX 351 PLEASANTVILLE NY 10570	1440 HADDON AVE
1297	102	4A	5	Private	SPENCER OSCAR R 1442 HADDON AVE CAMDEN NJ 08103	1442 HADDON AVE
1297	103	4A	5	Private	TATEM-WELSH LORRIE J 1444 HADDON AVE CAMDEN NJ 08104	1444 HADDON AVE
1297	104	4A	5	Private	MILLER CALVIN C 8 AVA AVE SOMERDALE NJ 08083	1446 HADDON AVE
1297	105	2	5	Private	MILLER CALVIN C & LILLIE F 8 AVA AVE SOMERDALE NJ 08083	1446 1/2 HADDON AVE
1297	106	4A	5	Private	NO TAE-KYUN & NO HYE-SUK 211 WILLOWBROOK DR SEWELL NJ 08080	1448 HADDON AVE
1297	107	2	5	Private	NO TAE KYUN & HYE SUK 1448 1/2 HADDON AVE CAMDEN NJ 08103	1448 1/2 HADDON AVE
1298	1	2	5	Private	SEARLES JOY C 1433 ORMOND AVE CAMDEN NJ 08103	1433 ORMOND AVE
1298	2	2	5	Private	LESTER DORETHEA 1435 ORMOND AVE CAMDEN NJ 08103	1435 ORMOND AVE
1298	3	2	5	Private	HARPER MARK E 1437 ORMOND AVE CAMDEN NJ 08103	1437 ORMOND AVE
1298	4	2	5	Private	BARBEE C ET AL 1439 ORMOND AVE CAMDEN NJ 08103	1439 ORMOND AVE
1298	5	2	5	Private	WATKINS DONALD B & THELMA 23-34 100TH ST EAST ELMHURST NY 11369	1441 ORMOND AVE
1298	6	2	5	Private	SHAW JOSEPHINE 1235 WHITMAN AVE CAMDEN NJ 08105	1443 ORMOND AVE
1298	7	2	5	Private	BROWN J T 1461 ORMOND AVE CAMDEN NJ 08103	1461 ORMOND AVE
1298	8	2	5	Private	WINSTON E N ET UX 1473 ORMOND AVE CAMDEN NJ 08103	1473 ORMOND AVE
1298	9	2	5	Private	PEARSON DURWIN 1487 ORMOND AVE CAMDEN NJ 08103	1487 ORMOND AVE
1298	10	2	5	Private	COSBY MICHAEL 1452 KENWOOD AVE CAMDEN NJ 08103	1450 KENWOOD AVE
1298	11	2	5	Private	COSBY MICHAEL 1160 HADDON AVE CAMDEN NJ 08103	1452 KENWOOD AVE
1298	12	2	5	Private	KHAN MIFTAHUL AIN 118 BURGESSURT COLLEGEVILLE PA 19426	1458 KENWOOD AVE
1298	13	2	5	Private	SMITH THOMAS H SR 38 TINKER LANE MT HOLLY NJ 08060	1460 KENWOOD AVE
1298	14	2	5	Private	SOCHANCHAK J B 1468 KENWOOD AVE CAMDEN NJ 08103	1466 KENWOOD AVE
1298	15	2	5	Private	SOCHANCHAK J B 1468 KENWOOD AVE CAMDEN NJ 08103	1468 KENWOOD AVE
1298	16	2	5	Private	RAY BARBARA 1474 KENWOOD AVE CAMDEN NJ 08103	1474 KENWOOD AVE
1298	17	2	5	Private	FATTORE JACQUELINE ET VIR 23 BROOKWOOD DR VOORHEES NJ 08043	1476 KENWOOD AVE
1298	18	2	5	Private	DE LA CRUZ CARLOS ET UX 1486 KENWOOD AVE CAMDEN NJ 08103	1486 KENWOOD AVE
1298	19	2	5	Private	WOOD TANYA 1494 KENWOOD AVE CAMDEN NJ 08103	1494 KENWOOD AVE
1298	20	2	5	Private	BARGE A K ET UX 1500 KENWOOD AVE CAMDEN NJ 08103	1500 KENWOOD AVE
1298	21	2	5	Private	STAFFORD JOHN C 441 HAMPTON LN SOMERDALE NJ 08083	1504 KENWOOD AVE
1298	97	2	5	Private	SEARLES JOY & SEARLES SHAWN J 1431 ORMOND AVE CAMDEN NJ 08103	1431 ORMOND AVE
1298	98	2	5	Private	MC CUTCHEN VIRGINIA 1447 ORMOND AVE CAMDEN NJ 08103	1447 ORMOND AVE
1298	100	2	5	Private	MCGRUDER MAURICE 1445 ORMOND AVE CAMDEN NJ 08103	1445 ORMOND AVE

Block	Lot	Classification	Ownership	Ownership	Property Owner	Property Location
1298	101	2	5	Private	BRANCH EARL ET UX 1449 ORMOND AVE CAMDEN NJ 08103	1449 ORMOND AVE
1298	102	2	5	Private	FAISON JAMES & GWENDOLYN 1451 ORMOND AVE CAMDEN NJ 08103	1451 ORMOND AVE
1298	103	2	5	Private	SMITH PHILBERT 1453 ORMOND AVE CAMDEN NJ 08103	1453 ORMOND AVE
1298	104	4A	5	Private	AUSTIN H ET UX 1482 KENWOOD AVE CAMDEN NJ 08103	1482 KENWOOD AVE
1298	105	2	5	Private	AMERICAN HOUSING TRUST I 904 APPLEWOOD ST CAPITOL HEITS MD 20743	1484 KENWOOD AVE
1298	106	2	5	Private	GALBREATH JAMES F 20 TREBLING LN WILLINGBORO NJ 08046	1488 KENWOOD AVE
1298	107	2	5	Private	RAGIN JONAH 1475 ORMOND AVE CAMDEN NJ 08103	1475 ORMOND AVE
1298	108	2	5	Private	ROBERTS STACEY 1477 ORMOND AVE CAMDEN NJ 08104	1477 ORMOND AVE
1298	109	2	5	Private	STRICKLAND DONALD ET UX 1479 ORMOND AVE CAMDEN NJ 08103	1479 ORMOND AVE
1298	110	2	5	Private	IRBY F JR ET UX 1481 ORMOND AVE CAMDEN NJ 08103	1481 ORMOND AVE
1298	111	2	5	Private	SALTER RUBIN JR 5040 ADDISON CIR STE 400 ADDISON TX 75001	1483 ORMOND AVE
1298	112	2	5	Private	ABDULKARIM YHAYA 1485 ORMOND AVE CAMDEN NJ 08103	1485 ORMOND AVE
1298	115	2	5	Private	WINSTON ELMER ET UX 1473 ORMOND AVE CAMDEN NJ 08103	WS ORMOND 325 S LANSDOWNE
1298	116	2	5	Private	FUNCHES MARK W 1490 KENWOOD AVE CAMDEN NJ 08103	1490 KENWOOD AVE
1298	117	2	5	Private	DRUMMOND L 1492 KENWOOD AVE CAMDEN NJ 08103	1492 KENWOOD AVE
1298	118	2	5	Private	RAMOS ANTONIO 1496 KENWOOD AVE CAMDEN NJ 08103	1496 KENWOOD AVE
1298	119	2	5	Private	STAFFORD JOHN C 1498 KENWOOD AVE CAMDEN NJ 08103	1498 KENWOOD AVE
1298	120	2	5	Private	FORMAN KIMBERLY 1502 KENWOOD AVE CAMDEN NJ 08103	1502 KENWOOD AVE
1298	121	2	5	Private	COBOURNE KARLENE 1457 ORMOND AVE CAMDEN NJ 08103	1457 ORMOND AVE
1298	122	2	5	Private	BOWMAN R V ET UX 1459 ORMOND AVE CAMDEN NJ 08103	1459 ORMOND AVE
1298	123	2	5	Private	SMITH LAUREN 1463 ORMOND AVE CAMDEN NJ 08103	1463 ORMOND AVE
1299	22	1	5	Private	WATKINS N B 1455 KENWOOD AVE CAMDEN NJ 08103	SW KENWOOD & LANSDOWNE AVE
1299	23	2	5	Private	WATKINS N B 1455 KENWOOD AVE CAMDEN NJ 08103	1455 KENWOOD AVE
1299	24	2	5	Private	WATKINS N B 1455 KENWOOD AVE CAMDEN NJ 08103	1457 KENWOOD AVE
1299	25	2	5	Private	HILTON THEODORE & ELLA 1463 KENWOOD AVE CAMDEN NJ 08103	1463 KENWOOD AVE
1299	26	2	5	Private	SCOTT NAOMI 1465 KENWOOD AVE CAMDEN NJ 08103	1665 KENWOOD AVE
1299	27	2	5	Private	SCOTT NAOMI 1471 KENWOOD AVE CAMDEN NJ 08103	1471 KENWOOD AVE
1299	28	2	5	Private	LUKE DE 1473 KENWOOD AVE CAMDEN NJ 08103	1473 KENWOOD AVE
1299	29	15C	1	City of Camden	CITY OF CAMDEN CITY HALL CAMDEN NJ 08101	1479 KENWOOD AVE
1299	30	4A	5	Private	SYKES J W ET UX PO BOX 161 CAMDEN NJ 08101	1481 KENWOOD AVE
1299	31	15D	4	Non-Profit Organization	PARKSIDE BUSINESS & COMMUNITY IN 1487 KENWOOD AVE CAMDEN NJ 08103	1487 KENWOOD AVE
1299	32	2	5	Private	FERRY PLAZA SME INC 2035 COLUMBUS RD BURLINGTON NJ 08016	1489 KENWOOD AVE
1299	33	2	5	Private	CUMMINGS GEORGE V & ERNESTINE 1493 KENWOOD AVE CAMDEN NJ 08103	1493 KENWOOD AVE
1299	34	2	5	Private	CROCETTO MARK A 429 LAUREL CREEK BLVD MOORESTOWN NJ 08057	1495 KENWOOD AVE
1299	35	2	5	Private	HEDGEPEETH D ET UX 1497 KENWOOD AVE CAMDEN NJ 08103	1497 KENWOOD AVE
1299	36	2	5	Private	JONES JA ET UX 1405 WILDWOOD AVE CAMDEN NJ 08103	1499 KENWOOD AVE
1299	37	2	5	Private	GREENE C H ET UX 1501 KENWOOD AVE CAMDEN NJ 08103	1501 KENWOOD AVE
1299	38	2	5	Private	REED TRACEY 1613 40TH ST PENNSAUKEN NJ 08110	1503 KENWOOD AVE

Block	Lot	Classification	Ownership	Ownership	Property Owner	Property Location
1299	39	2	5	Private	DEJESUS WARNY 1505 KENWOOD AVE CAMDEN NJ 08103	1505 KENWOOD AVE
1299	40	2	5	Private	CIOLLINS CHRISTINE R & CHRISTOPHE 1454 PRINCESS AVE CAMDEN NJ 08103	1454 PRINCESS AVE
1299	41	2	5	Private	HARRIS M D JR ET UX 1456 PRINCESS AVE CAMDEN NJ 08102	1456 PRINCESS AVE
1299	42	2	5	Private	WOMBLE JAMES I SR 1462 PRINCESS AVE CAMDEN NJ 08103	1462 PRINCESS AVE
1299	43	2	5	Private	MOORE GEORGE JR 912 SO 4TH ST CAMDEN NJ 08103	1464 PRINCESS AVE
1299	44	2	5	Private	BRANCH MIRIAM 1470 PRINCESS AVE CAMDEN NJ 08103	1470 PRINCESS AVE
1299	45	2	5	Private	EPP R 1804 SO RINGGOLD ST PHILA PA 19145	1472 PRINCESS AVE
1299	46	2	5	Private	LEE GUY 1480 PRINCESS AVE CAMDEN NJ 08103	1478 PRINCESS AVE
1299	47	2	5	Private	FERRY PLAZA SME INC 2035 COLUMBUS RD BURLINGTON NJ 08016	1480 PRINCESS AVE
1299	48	2	5	Private	GREEN HARRY 1484 PRINCESS AVE CAMDEN NJ 08103	1484 PRINCESS AVE
1299	49	4A	5	Private	FERRY PLAZA SME 1486 PRINCESS AVE CAMDEN NJ 08103	1486 PRINCESS AVE
1299	50	4A	5	Private	CARTER TERESA 6 PHILO BLVD EDISON NJ 08837	1492 PRINCESS AVE
1299	51	2	5	Private	ZIMMARDI JOHN 477 MERRICK RD LYNBROOK NY 11563	1494 PRINCESS AVE
1299	52	2	5	Private	CARTER CHARLES F 1498 PRINCESS AVE CAMDEN NJ 08103	1498 PRINCESS AVE
1299	53	2	5	Private	ODOM ORGANIZATION (THE) 19 TREMONT PLACE WILLINGBORO NJ 08046	1500 PRINCESS AVE
1300	55	2	5	Private	JOYNER G C ET UX 1453 PRINCESS AVE CAMDEN NJ 08103	1453 PRINCESS AVE
1300	56	2	5	Private	JOYNER G C ET UX 1453 PRINCESS AVE CAMDEN NJ 08104	1455 PRINCESS AVE
1300	57	2	5	Private	FERRY PLAZA SME INC 2035 COLUMBUS RD BURLINGTON NJ 08106	1457 PRINCESS AVE
1300	58	2	5	Private	ADM OF VET AFFAIRS 20 WASHINGTON PLACE NEWARK NJ 07102	1459 PRINCESS AVE
1300	59	2	5	Private	CARMONA LUCY 2081 SECOND AVE #12E NY NY 10029	1461 PRINCESS AVE
1300	60	2	4	Non-Profit Organization	PARKSIDE BUSINESS & COMMUNITY IN 1487 KENWOOD AVE CAMDEN NJ 08103	1463 PRINCESS AVE
1300	61	2	5	Private	RODGERS PATRICIA JOHNSON 1465 PRINCESS AVE CAMDEN NJ 08103	1465 PRINCESS AVE
1300	62	2	5	Private	JOHNSON G L ET UX 1469 PRINCESS AVE CAMDEN NJ 08103	1467 PRINCESS AVE
1300	63	2	5	Private	ELLIS JAMIE A 1469 PRINCESS AVE CAMDEN NJ 08103	1469 PRINCESS AVE
1300	64	2	5	Private	NAUGHTON MARY E 239 GREENWOOD AVE GLOUCESTER CITY 08030	1471 PRINCESS AVE
1300	65	2	5	Private	ROBINSON BOSE ET UX ET ALS 1473 PRINCESS AVE CAMDEN NJ 08103	1473 PRINCESS AVE
1300	66	2	5	Private	WILLIAMS IKEEM 1475 PRINCESS AVE CAMDEN NJ 08103	1475 PRINCESS AVE
1300	67	2	5	Private	MC EADY CALVIN ET UX 1477 PRINCESS AVE CAMDEN NJ 08103	1477 PRINCESS AVE
1300	68	15C	1	City of Camden	CITY OF CAMDEN CITY HALL CAMDEN NJ 08101	1487 PRINCESS AVE
1300	69	2	5	Private	EPPS CHARLES H & MICHELLE 1489 PRINCESS AVE CAMDEN NJ 08103	1489 PRINCESS AVE
1300	70	2	5	Private	BANKS ALFRED 1491 PRINCESS AVE CAMDEN NJ 08103	1491 PRINCESS AVE
1300	71	2	5	Private	JOHNSON TERYAN 1318 PARK BLVD CAMDEN NJ 08103	1493 PRINCESS AVE
1300	72	4A	5	Private	FERRY PLAZA SME INC 2035 COLUMBUS RD BURLINGTON NJ 08060	1495 PRINCESS AVE
1300	73	2	5	Private	GRAY LINDA & DERRICK 101 MAPLE GROVE BLVD MT HOLLY NJ 08060	1497 PRINCESS AVE
1300	74	2	5	Private	FOWLER DERRICK & LOUDER RONALD 1 BERKLEY DR BURLINGTON NJ 00000	1499 PRINCESS AVE
1300	75	2	5	Private	HALL R L JR ET UX 1501 PRINCESS AVE CAMDEN NJ 08103	1501 PRINCESS AVE
1300	76	2	5	Private	THOMAS ERRICK 1490 ORMOND AVE CAMDEN NJ 08103	1503 PRINCESS AVE
1300	77	2	5	Private	WIBLE STEPHEN 3007 MT EPHRAIM AVE CAMDEN NJ 08104	1505 PRINCESS AVE

Block	Lot	Classification	Ownership	Ownership	Property Owner	Property Location
1300	78	2	5	Private	DIGGS SHEILA B 1362 SAYRS AVE CAMDEN NJ 08104	1507 PRINCESS AVE
1300	79	2	5	Private	BYRD MICHELLE 1509 PRINCESS AVE CAMDEN NJ 08103	1509 PRINCESS AVE
1300	80	2	5	Private	BYRD MICHELLE 1509 PRINCESS AVE CAMDEN NJ 08103	1511 PRINCESS AVE
1300	81	2	5	Private	THOMAS LISA Y 1513 PRINCESS AVE CAMDEN NJ 08103	1513 PRINCESS AVE
1300	82	15D	4	Non-Profit Organization	OUR LADY OF LOURDES HOSPITAL 1600 HADDON AVE 08103	1450 HADDON AVE
1300	83	4A	5	Private	ZEBROWSKI LEONARD ET UX 1352 HADDON AVE CAMDEN NJ 08033	1452 HADDON AVE
1300	84	4A	5	Private	SHARFRED CORP PO BOX 530 CAMDEN NJ 08101	1454-1460 HADDON AVE
1300	90	2	5	Private	DIXON DOROTHEA 1470-1480 HADDON AVE CAMDEN NJ 08103	1466 HADDON AVE
1300	91	2	5	Private	NIMMO JAMES ET UX 29 SCENIC VIEW DR SICKLERVILLE NJ 08081	1468 HADDON AVE
1300	93	4A	5	Private	DIXON DOROTHEA 1470-1480 HADDON AVE CAMDEN NJ 08103	1470-1480 HADDON AVE
1300	94	4A	5	Private	HAINSWORTH KATHLEEN J PO BOX 51 AUDUBON NJ 08106	1492 HADDON AVE
1300	95	1	5	Private	HAINSWORTH KATHLEEN J PO BOX 51 AUDUBON NJ 08106	NE HADDON & EUCLID AVE
1300	99	15D	4	Non-Profit Organization	LOURDES ANCILLARY SERVICES INC 1486-1488 HADDON AVE CAMDEN NJ 08103	1484-1488 HADDON AVE
1301	1	15D	4	Non-Profit Organization	DOMINICAN SISTERS PERPETUAL ROSE SE HADDON & EUCLID AVE CAMDEN NJ 08103	SE HADDON & EUCLID AVE
1301	2	15D	4	Non-Profit Organization	OUR LADY OF LOURDES HOSPITAL 1600 HADDON AVE 08103	1584 HADDON AVE
1302	1	4A	5	Private	CHESTNUT REALTY ASSN PO BOX 1335 CHERRY HILL NJ 08034	NW CHESNUT & ORCHARD STS
1302	50	15C	1	City of Camden	CITY OF CAMDEN CITY HALL CAMDEN NJ 08101	NE CHESTNUT & MT EPHRAIM
1303	91	4B	5	Private	WEINSTOCK M ET UX 1048-1050 ORCHARD ST CAMDEN NJ 08103	1048-1050 ORCHARD ST
1303	93	2	5	Private	PENA ANA 2800 FEDERAL ST APT B CAMDEN NJ 08105	1046 ORCHARD ST
1303	94	2	5	Private	BONES YOLANDA 1046 ORCHARD ST CAMDEN NJ 08103	1044 ORCHARD ST
1303	95	1	5	Private	KNOWLES RALPH 4800 WALNUT ST PHILA PA 19139	1159 ROSS ST
1303	96	1	5	Private	BEY SANDRA M 700 E 7TH ST WAYNESBORO GA 30830	1161 ROSS ST
1303	97	1	5	Private	BEY SANDRA M 700 E 7TH ST WAYNESBORO GA 30830	1163 ROSS ST
1303	98	1	5	Private	BEY SANDRA M 700 E 7TH ST WAYNESBORO GA 30830	1165 ROSS ST
1303	99	2	5	Private	BEY SANDRA M 700 E 7TH ST WAYNESBORO GA 30830	1037 LOUIS ST
1303	100	2	5	Private	ALLEN M RONALD 8 EDGEVIEW LANE SICKLERVILLE NJ 08081	1035 LOUIS ST
1303	101	2	5	Private	SEVERANCE ENTERPRISES INC 1150 MT VERNON ST CAMDEN NJ 08103	1150 MT VERNON ST
1303	102	2	5	Private	BOCELLA FRANCES 616 WOODSTOCK RD VIRGINIA BEACH VA 23464	1152 MT VERNON ST
1303	103	2	5	Private	BRODOWICZ IRENE & BRALINSKI IZAB 1154 MT VERNON ST CAMDEN NJ 08103	1154 MT VERNON ST
1303	104	2	5	Private	BRODOWICZ IRENE 1156 MT VERNON ST CAMDEN NJ 08103	1156 MT VERNON ST
1303	105	2	5	Private	MCKINNEY ALFRED 1158 MT VERNON ST CAMDEN NJ 08104	1158 MT VERNON ST
1303	106	2	5	Private	HILL LESSIE B 1339 SPRINGFIELD AVE IRVINGTON NJ 07111	1160 MT VERNON ST
1303	107	2	5	Private	PERKINS MARY 1162 MT VERNON ST CAMDEN NJ 08105	1162 MT VERNON ST
1303	108	2	5	Private	PABLET INES 1164 MT VERNON ST CAMDEN NJ 08103	1164 MT VERNON ST
1303	109	2	5	Private	ORGEL NATHAN & SRUGO ISSAC 217 RUTLEDGE ST BROOKLYN NY 11211	1166 MT VERNON ST
1303	110	2	5	Private	BLAKE X J 1168 MT VERNON ST CAMDEN NJ 08103	1168 MT VERNON ST
1303	111	2	5	Private	HERNDON FRED 34 RED ROSE WAY LEVITTOWN PA 19056	1170 MT VERNON ST
1303	112	2	5	Private	BROWN ERICA 109 E STATE ST CAMDEN NJ 08105	1172 MT VERNON ST

Block	Lot	Classification	Ownership	Ownership	Property Owner	Property Location
1303	113	2	5	Private	JORDAN C B 1174 MT VERNON ST CAMDEN NJ 08103	1174 MT VERNON ST
1303	114	2	5	Private	BILES JANE 1176 MT VERNON ST CAMDEN NJ 08104	1176 MT VERNON ST
1304	59	4A	5	Private	WEINSTOCK M ET UX 165 RT 73 VOORHEES NJ 08043	NE CHESTNUT & ORCHARD STS
1304	60	2	5	Private	RUIZ SANDRA I & ARROYO JUSTO A J 1157 CHESTNUT ST CAMDEN NJ 08103	1157 CHESTNUT ST
1304	61	2	5	Private	INGE THOMAS K SR 1159 CHESTNUT ST CAMDEN NJ 08103	1159 CHESTNUT ST
1304	62	2	5	Private	LOPEZ ALFREDO & SOFIA 1161 CHESTNUT ST CAMDEN NJ 08103	1161 CHESTNUT ST
1304	63	2	5	Private	JBL SELECT PROPERTY INC PO BOX 325 PENNSAUKEN NJ 08110	1163 CHESTNUT ST
1304	64	2	5	Private	JAMES S ET UX 1165 CHESTNUT ST CAMDEN NJ 08103	1165 CHESTNUT ST
1304	65	2	5	Private	BYRNE JOHN & ANNE 224 NO LYNN BLVD UPPER DARBY PA 19082	1167 CHESTNUT ST
1304	66	2	5	Private	EDET ANTIONETTE 2011 FERRY STATION APT A6 CAMDEN NJ 08104	1169 CHESTNUT ST
1304	67	4A	5	Private	BALENTINE WILLIAM H & GIANETTI L1835 MARKET ST STE 2601 PHILA PA 19103	1171 CHESTNUT ST
1304	68	2	5	Private	SMITH ROTY 57 GROVE ST BROOKLYN NY 11221	1181 CHESTNUT ST
1304	69	2	5	Private	HILL KAREN 1183 CHESTNUT ST CAMDEN NJ 08103	1183 CHESTNUT ST
1304	70	2	5	Private	RODRIGUEZ RAYMOND L & JANICE M 1185 CHESTNUT ST CAMDEN NJ 08104	1185 CHESTNUT ST
1304	71	2	5	Private	BREWER SAMLEE 700 N CLINTON AVE WENONAH NJ 08090	1187 CHESTNUT ST
1304	72	2	5	Private	MOORE J ET UX 1189 CHESTNUT ST CAMDEN NJ 08103	1189 CHESTNUT ST
1304	73	2	5	Private	MCLEAN CORIE 117 EMPIRE AVE CAMDEN NJ 08103	1191 CHESTNUT ST
1304	74	4A	5	Private	SWAN JEANINE Y 711 WOODHOLLOW DR W DEPFORD NJ 08066	1193 CHESTNUT ST
1304	75	1	5	Private	GIANNETTA LUKE 703 W MAPLE AVE MERCHANTVILLE NJ 08109	1195 CHESTNUT ST
1304	76	4B	5	Private	WEINSTOCK M ET UX 165 RT 73 VOORHEES NJ 08043	SE ORCHARD & ROSS ST
1304	77	1	5	Private	HAND ESTHER 1037 LOUIS ST CAMDEN NJ 08101	1166 ROSS ST
1304	78	1	5	Private	HAND ESTHER 1037 LOUIS ST CAMDEN NJ 08102	1168 ROSS ST
1304	79	2	5	Private	FELICIANO CARMEN 1241 NO 20TH ST CAMDEN NJ 08105	1061 LOUIS ST
1304	80	2	5	Private	CHANGING TIMES INVESTMENTS 714 WEST BAY AVE BARNEGAT NJ 08005	1059 LOUIS ST
1304	81	2	5	Private	PRETTYMAN ROBERT H JR & DEBES PH 1057 LOUIS ST CAMDEN NJ 08104	1057 LOUIS ST
1304	82	2	5	Private	JONES R ET UX 1055 LOUIS ST CAMDEN NJ 08103	1055 LOUIS ST
1304	83	2	5	Private	HAMILTON THEODORE 313 29TH ST UNION CITY NJ 07097	1053 LOUIS ST
1304	84	2	5	Private	MARTINEZ ANTONIO & SONIA 1051 LOUIS ST CAMDEN NJ 08103	1051 LOUIS ST
1304	85	2	5	Private	GERHARDT THOMAS J & LISA J 464 STERLING CT HOLLAND PA 18966	1049 LOUIS ST
1304	86	2	5	Private	FARMER ANDREA 211 NO 29TH ST CAMDEN NJ 08105	1047 LOUIS ST
1304	87	2	5	Private	JACKSON JANE A WHITMAN AVE CAMDEN NJ 08104	1045 LOUIS ST
1304	88	2	5	Private	LISOJO JESUS MILDRED & MIGDALIA 1041 LOUIS ST CAMDEN NJ 08103	1043 LOUIS ST
1304	89	2	5	Private	LISOJO JESUS ET AL 1041 LOUIS ST CAMDEN NJ 08103	1041 LOUIS ST
1304	90	2	5	Private	WILKINS JIMMIE L SR 1158 THURMAN ST CAMDEN NJ 08104	1039 LOUIS ST
1305	1	1	5	Private	SMITH ALVIN L 1217 CHESTNUT ST CAMDEN NJ 08103	SE MT VERNON & LOUIS STS
1305	2	1	5	Private	SMITH ALVIN L 1217 CHESTNUT ST CAMDEN NJ 08103	1182 MT VERNON ST
1305	3	1	5	Private	WATERS IDA PO BOX 165 VOORHEES NJ 08043	1184 MT VERNON ST
1305	4	1	5	Private	WATERS IDA PO BOX 165 VOORHEES NJ 08043	1186 MT VERNON ST

Block	Lot	Classification	Ownership	Ownership	Property Owner	Property Location
1305	5	1	5	Private	WATERS IDA PO BOX 165 VOORHEES NJ 08043	1034 LOUIS ST
1305	6	1	5	Private	SMITH ALVIN L & CHRISTINE 1217 CHESTNUT ST CAMDEN NJ 08103	1036 LOUIS ST
1305	7	1	5	Private	SMITH ALVIN L & CHRISTINE 1217 CHESTNUT ST CAMDEN NJ 08103	1038 LOUIS ST
1305	8	2	5	Private	JACKSON M D 1040 LOUIS ST CAMDEN NJ 08103	1040 LOUIS ST
1305	9	2	5	Private	PITTS JUNE 1042 LOUIS ST CAMDEN NJ 08104	1042 LOUIS ST
1305	10	2	5	Private	BRITT BRIAN 1044 LOUIS ST CAMDEN NJ 08104	1044 LOUIS ST
1305	11	2	5	Private	PITTS JUNE 1046 LOUIS ST CAMDEN NJ 08104	1046 LOUIS ST
1305	12	15C	1	City of Camden	CITY OF CAMDEN CITY HALL CAMDEN NJ 08101	1048 LOUIS ST
1305	13	2	5	Private	GILBERT EMMA 1050 LOUIS ST CAMDEN NJ 08104	1050 LOUIS ST
1305	14	15D	4	Non-Profit Organization	NEW BETHEL HOLY CHURCH 1064 LOUIS ST CAMDEN NJ 08103	1052 LOUIS ST
1305	15	2	5	Private	THOMAS SALLY PO BOX 2674 CAMDEN NJ 08101	1054 LOUIS ST
1305	16	2	5	Private	KENTON V 1056 LOUIS ST CAMDEN NJ 08104	1056 LOUIS ST
1305	17	2	5	Private	HAWKINS JOANNE 7357 FORREST AVE PENNSAUKEN NJ 08110	1058 LOUIS ST
1305	18	2	5	Private	PEARSON QUEENIE B 1060 LOUIS ST CAMDEN NJ 08103	1060 LOUIS ST
1305	19	2	5	Private	SHIELDS NINA C 1113 BARING ST CAMDEN NJ 08103	1062 LOUIS ST
1305	20	15D	4	Non-Profit Organization	NEW BETHEL HOLY CHURCH 1064 LOUIS ST CAMDEN NJ 08103	1064 LOUIS ST
1305	21	15D	4	Non-Profit Organization	NEW BETHEL HOLY CHURCH 1064 LOUIS ST CAMDEN NJ 08103	1066 LOUIS ST
1305	22	15D	4	Non-Profit Organization	NEW BETHEL HOLY CHURCH 1064 LOUIS ST CAMDEN NJ 08103	1068 LOUIS ST
1305	23	2	5	Private	HOLIDAY THEODORE & JONES TILDEN 1427 PASSIAC AVE LINDEN NJ 07306	1070 LOUIS ST
1305	24	2	5	Private	COOPER GEORGE 1072 LOUIS ST CAMDEN NJ 08104	1072 LOUIS ST
1305	25	2	5	Private	WARREN WAYNE LEE 85 GODWIN AVE PATTERSON NJ 07501	1074 LOUIS ST
1305	26	2	5	Private	COOPER GEORGE 1076 LOUIS ST CAMDEN NJ 08103	1076 LOUIS ST
1305	27	2	5	Private	BRACY GAIL A 1078 LOUIS ST CAMDEN NJ 08103	1078 LOUIS ST
1305	28	2	5	Private	WILLIAMS ERNEST & SYLVIA 1080 LOUIS ST CAMDEN NJ 08103	1080 LOUIS ST
1305	29	2	5	Private	J&L ENTERPRISES INC 1455 KAIGHN AVE CAMDEN NJ 08103	1082 LOUIS ST
1305	30	1	5	Private	SMITH ALVIN L & CHRISTINE 1217 CHESTNUT ST CAMDEN NJ 08103	1039 DIAMOND ST
1305	31	1	5	Private	SMITH ALVIN L & CHRISTINE 1217 CHESTNUT ST CAMDEN NJ 08103	1041 DIAMOND ST
1305	32	2	5	Private	NOGUERAS ANTERO 1043 DIAMOND ST CAMDEN NJ 08104	1043 DIAMOND ST
1305	33	2	5	Private	JIMENEZ LUZ N & MARTINEZ SANTOS 1045 DIAMOND ST CAMDEN NJ 08104	1045 DIAMOND ST
1305	34	2	5	Private	RIVERA CARMEN D 1047 DIAMOND ST CAMDEN NJ 08103	1047 DIAMOND ST
1305	35	2	5	Private	AYALA MIGUEL 1051 DIAMOND ST CAMDEN NJ 08103	1049 DIAMOND ST
1305	36	2	5	Private	SILVIA ROGERIO 2710 GREENWOOD DR LINDENWOLD NJ 08021	1051 DIAMOND ST
1305	37	15C	1	City of Camden	CITY OF CAMDEN CITY HALL CAMDEN NJ 08101	1053 DIAMOND ST
1305	38	1	5	Private	DELFIN JUAN T/A HISPANOS CONSTR 1055 DIAMOND ST CAMDEN NJ 08103	1055 DIAMOND ST
1305	39	15C	1	City of Camden	CITY OF CAMDEN CITY HALL CAMDEN NJ 08101	1057 DIAMOND ST
1305	40	15C	1	City of Camden	CITY OF CAMDEN CITY HALL CAMDEN NJ 08101	1059 DIAMOND ST
1305	41	15C	1	City of Camden	CITY OF CAMDEN CITY HALL CAMDEN NJ 08101	1062 DIAMOND ST
1305	42	2	5	Private	SULESKI JAMES A ET AL 25 NO GREEN ACRE DR CHERRY HILL NJ 08003	1063 DIAMOND ST

Block	Lot	Classification	Ownership	Ownership	Property Owner	Property Location
1305	43	2	5	Private	SULESKI JAMES A ET AL 25 NO GREEN ACRE DR CHERRY HILL NJ 08003	1065 DIAMOND ST
1305	44	2	5	Private	ROZIER J ET UX 1067 DIAMOND ST CAMDEN NJ 08103	1067 DIAMOND ST
1305	45	1	5	Private	DOUGLAS DENISE 1069 DIAMOND ST CAMDEN NJ 01803	1069 DIAMOND ST
1305	46	2	5	Private	WILLIAMS RUPERT A 441 ATLANTIC AVE CAMDEN NJ 08104	1071 DIAMOND ST
1305	47	2	5	Private	HOLMES VIVIAN 1355 SAYRS AVE CAMDEN NJ 08104	1073 DIAMOND ST
1305	48	15C	1	City of Camden	CITY OF CAMDEN CITY HALL CAMDEN NJ 08101	1075 DIAMOND ST
1305	49	4A	5	Private	ENGLISH MARY 559 NO WANAMAKER ST PHILA PA 19131	1211 CHESTNUT ST
1305	112	4A	5	Private	KIM NAM SU ET YX 1228 FORGE RD CHERRY HILL NJ 08034	1201 CHESTNUT ST
1305	113	2	5	Private	PRUSSACK DAN O & PANNELLO SILVIO 1084 POUIS ST CAMDEN NJ 08104	1084 LOUIS ST
1306	54	4A	5	Private	D & C INC 1039 HADDON AVE CAMDEN NJ 08104	1041 HADDON AVE
1306	60	1	5	Private	LOPEZ HEROHILDA 236 CEDAR AVE WOODLYNNE NJ 08107	1043 HADDON AVE
1306	61	2	5	Private	SMITH-GAINES DORIS P 1260 EMPIRE AVE CAMDEN NJ 08103	1045 HADDON AVE
1306	62	4A	5	Private	BEY RASHARD MALIK 1047-49 HADDON AVE CAMDEN NJ 08103	1047-1049 HADDON AVE
1306	64	2	5	Private	FPB REAL ESTATE CORP 1835 MARKET ST STE 2601 PHILA PA 19103	1551-1053 HADDON AVE
1306	66	2	5	Private	FIRST UNION NATIONAL BANK 1055-1057 HADDON AVE CAMDEN NJ 08103	1055-1057 HADDON AVE
1306	68	2	5	Private	BRUCE MICHAEL 1055 HADDON AVE CAMDEN NJ 08103	1059 HADDON AVE
1306	69	2	5	Private	SMITYH ALVIN L 1061 HADDON AVE CAMDEN NJ 08103	1061 HADDON AVE
1306	70	2	5	Private	HARVELL CAROL 1063 HADDON AVE CAMDEN NJ 08104	1063 HADDON AVE
1306	71	4A	2	Federal Government	SECY OF HUD 2200 BYBERRY RD SUITE 100 HATBORO PA 19040	1065 HADDON AVE
1306	72	4A	5	Private	STEVENSON ROOSEVELT 1061 LANGHAM AVE CAMDEN NJ 08103	1067 HADDON AVE
1306	73	2	5	Private	NOEL LOUIS & BRENDA 2530 BANK ST CAMDEN NJ 08105	1069 HADDON AVE
1306	74	2	5	Private	WHALEY DAVID CHERYL 426 MAIN ST BLACKWOOD NJ 08012	1071 HADDON AVE
1306	75	2	5	Private	PITTS E J 1073 HADDON AVE CAMDEN NJ 08104	1073 HADDON AVE
1306	76	2	5	Private	DAVIS WENDELL 1075 HADDON AVE CAMDEN NJ 08103	1075 HADDON AVE
1306	77	1	5	Private	DAVIS WENDELL 1075 HADDON AVE CAMDEN NJ 08103	1077 HADDON AVE
1306	78	2	5	Private	SMITH ALVIN L & CHRISTINE 1217 CHESTNUT ST CAMDEN NJ 08103	1215 CHESTNUT ST
1306	79	2	5	Private	SMITH ALVIN L 1217 CHESTNUT ST CAMDEN NJ 08103	1217 CHESTNUT ST
1306	80	2	5	Private	PEOPLES J ET AL 1219 CHESTNUT ST CAMDEN NJ 08103	1219 CHESTNUT ST
1306	81	4A	5	Private	SMITH REGINALD K ET ALS 53 HASSART ST NEW BRUNSWICK NJ 00000	1079 HADDON AVE
1306	82	2	5	Private	MARTINEZ RAMOS LUZ M PO BOX 25 PENNSAUKEN NJ 08110	1081 HADDON AVE
1306	83	2	5	Private	LAMBERT ELVIS 1083 HADDON AVE CAMDEN NJ 08104	1083 HADDON AVE
1306	84	4A	5	Private	DOCTOR ESTHER 43 NO 22ND ST CAMDEN NJ 08105	1085 HADDON AVE
1307	2	4A	5	Private	DRAGON H ET UX 1112 CHESTNUT ST CAMDEN NJ 08103	SE MT EPHRAIM & CHESTNUT
1307	10	2	5	Private	CARVER CLARENCE L 1112 MT EPHRAIM AVE CAMDEN NJ 08104	ES MT EPHRAIM 107 SO CHESTNUT
1307	11	4A	5	Private	COPE BOOKER LINCOLN AVE CAMDEN NJ 08105	WS CAMDEN & ARR 106 S CHE
1307	12	4A	5	Private	COPE BOOKER LINCOLN AVE CAMDEN NJ 08105	1120 MT EPHRAIM AVE
1307	13	4A	5	Private	COPE BOOKER LINCOLN AVE CAMDEN NJ 08105	1105 SYCAMORE ST
1307	14	1	5	Private	COPE BOOKER LINCOLN AVE CAMDEN NJ 08105	1107 SYCAMORE ST

Block	Lot	Classification	Ownership	Ownership	Property Owner	Property Location
1307	15	1	5	Private	COPE BOOKER LINCOLN AVE CAMDEN NJ 08105	1109 SYCAMORE ST
1307	54	1	5	Private	COPE BOOKER LINCOLN AVE CAMDEN NJ 08105	1118 MT EPHRAIM AVE
1308	5	2	5	Private	DRAGUM H ET AL 1112 CHESTNUT ST CAMDEN NJ 08103	1114 CHESTNUT ST
1308	6	2	5	Private	PENN JERSEY RUBBER & WASTE CO 1112 CHESTNUT ST CAMDEN NJ 08103	1116 CHESTNUT ST
1308	7	2	5	Private	SHAKES LORETTA 1186 CHESTNUT ST CAMDEN NJ 08103	1118 CHESTNUT ST
1308	8	2	5	Private	PENN JERSEY RUBBER & WASTE CO 1112 CHESTNUT ST CAMDEN NJ 08103	1120 CHESTNUT ST
1308	9	4A	5	Private	PENN JERSEY RUBBER & WASTE CO 1112 CHESTNUT ST CAMDEN NJ 08103	1126 CHESTNUT ST
1308	16	1	5	Private	DRAGON A ET AL 1112 CHESTNUT ST CAMDEN NJ 08103	1117 CHESTNUT ST
1308	17	1	5	Private	PENN JERSEY RUBBER & WASTE CO 1112 CHESTNUT ST CAMDEN NJ 08103	1119 CHESTNUT ST
1308	18	1	5	Private	PENN JERSEY RUBBER & WASTE CO 1112 CHESTNUT ST CAMDEN NJ 08103	NS SYCAMORE 27E C&A
1308	19	1	5	Private	PENN JERSEY RUBBER & WASTE CO 1112 CHESTNUT ST CAMDEN NJ 08103	1125 SYCAMORE ST
1308	20	1	5	Private	PENN JERSEY RUBBER & WASTE CO 1112 CHESTNUT ST CAMDEN NJ 08103	NW SYCAMORE & ORCHARD ST
1308	21	1	5	Private	PENN JERSEY RUBBER & WASTE CO 1112 CHESTNUT ST CAMDEN NJ 08103	1121 ORCHARD ST
1308	53	2	5	Private	DRAGUM H ET AL 1112 CHESTNUT ST CAMDEN NJ 08103	1112 CHESTNUT ST
1309	1	2	5	Private	SANDY LEONA DIANNE 1129 SYCAMORE ST CAMDEN NJ 08103	1129 SYCAMORE ST
1309	2	2	5	Private	JOSEPH STEPHEN A & LEONA 1129 SYCAMORE ST CAMDEN NJ 08104	1131 SYCAMORE ST
1309	3	2	5	Private	JOSEPH STEPHEN A & LEONA 1129 SYCAMORE ST CAMDEN NJ 08103	1133 SYCAMORE ST
1309	4	1	5	Private	JOSEPH STEPHEN A & LEONA 1129 SYCAMORE ST CAMDEN NJ 08103	1135 SYCAMORE ST
1309	5	2	5	Private	RAMOS JOSE & MIRNA 1137 SYCAMORE ST CAMDEN NJ 08104	1137 SYCAMORE ST
1309	6	4A	5	Private	STAR JUNK DEALER INC 1190 CHESTNUT CAMDEN NJ 08103	1149 SYCAMORE ST
1309	12	1	5	Private	MICKENS FLOSSIE 1181 SYCAMORE ST CAMDEN NJ 08103	1169 SYCAMORE ST
1309	13	1	5	Private	MICKENS FLOSSIE 1181 SYCAMORE ST CAMDEN NJ 08103	1171 SYCAMORE ST
1309	14	1	5	Private	MICKENS FLOSSIE 1181 SYCAMORE ST CAMDEN NJ 08103	1173 SYCAMORE ST
1309	15	1	5	Private	MICKENS FLOSSIE 1181 SYCAMORE ST CAMDEN NJ 08104	1175 SYCAMORE ST
1309	17	2	5	Private	MICKENS FLOSSIE 1181 SYCAMORE ST CAMDEN NJ 08103	1181 SYCAMORE ST
1309	19	1	5	Private	BONES JOSE A 1193 SYCAMORE ST CAMDEN NJ 08104	NS SYCAMORE 460 E OR
1309	20	2	5	Private	BONES JOSE A 1193 SYCAMORE ST CAMDEN NJ 08104	1193 SYCAMORE ST
1309	21	2	5	Private	DEL SOL LUIS 1195 SYCAMORE ST CAMDEN NJ 08103	1195 SYCAMORE ST
1309	22	1	5	Private	CANDELARIO ELENA 1195 SYCAMORE ST CAMDEN NJ 08103	1197 SYCAMORE ST
1309	23	2	5	Private	WARD JIMMIE & RUTH M 1112 ORCHARD ST CAMDEN NJ 08104	1112 ORCHARD ST
1309	24	2	5	Private	ALEXANDER JIMMY C 1110 ORCHARD ST CAMDEN NJ 08103	1110 ORCHARD ST
1309	25	2	5	Private	SANDY PETER U 635 NO 32ND ST CAMDEN NJ 08105	1108 ORCHARD ST
1309	26	2	5	Private	WARD JIMMIE ET UX 1106 ORCHARD ST CAMDEN NJ 08104	1106 ORCHARD ST
1309	27	2	5	Private	WARD JIMMIE ET UX 1104 ORCHARD ST CAMDEN NJ 08104	1104 ORCHARD ST
1309	28	15C	1	City of Camden	CITY OF CAMDEN CITY HALL CAMDEN NJ 08101	1102 ORCHARD ST
1309	29	2	5	Private	WARD JIMMIE & RUTH M 1110 ORCHARD ST CAMDEN NJ 08104	1100 ORCHARD ST
1309	30	2	5	Private	SHAKES LORETTA M 1186 CHESTNUT ST CAMDEN NJ 08103	1186 CHESTNUT ST
1309	31	1	5	Private	STAR JUNK DEALER INC 1190 CHESTNUT CAMDEN NJ 08103	1188 CHESTNUT ST

Block	Lot	Classification	Ownership	Ownership	Property Owner	Property Location
1309	34	1	5	Private	STAR JUNK DEALER INC 1190 CHESTNUT CAMDEN NJ 08103	1196 CHESTNUT ST
1309	35	1	5	Private	STAR JUNK DEALER INC 1190 CHESTNUT CAMDEN NJ 08103	1198 CHESTNUT ST
1309	36	15D	4	Non-Profit Organization	CHURCH AT PENTECOST (THE) PO BOX 1527 CAMDEN NJ 08101	1202 CHESTNUT ST
1309	37	15D	4	Non-Profit Organization	CHURCH AT PENTECOST (THE) 40 MEMPHIS COURT SICKLERVILLE NJ 08081	1206 CHESTNUT ST
1309	38	2	5	Private	PRETTYMAN ROBERT H JR & DEBES PH 1210 CHESTNUT ST CAMDEN NJ 08104	1210 CHESTNUT ST
1309	39	2	5	Private	FOSTER E L ET UX ET AL 1212 CHESTNUT ST CAMDEN NJ 08103	1212 CHESTNUT ST
1309	40	2	5	Private	TOWNS J 1214 CHESTNUT ST CAMDEN NJ 08103	1214 CHESTNUT ST
1309	41	2	5	Private	PRYOR MILDRED 804 SO 6TH ST CAMDEN NJ 08103	1216 CHESTNUT ST
1309	42	15C	1	City of Camden	CITY OF CAMDEN CITY HALL CAMDEN NJ 08101	1220 CHESTNUT ST
1309	43	2	5	Private	MARTE JUAN R (MR & MRS) ET AL 1226 CHESTNUT ST CAMDEN NJ 08104	1222 CHESTNUT ST
1309	44	2	5	Private	JETTER A 1224 CHESTNUT ST CAMDEN NJ 08103	1224 CHESTNUT ST
1309	45	2	5	Private	MARTE MAXIMINA & MARTE JUAN R 1226 CHESTNUT ST CAMDEN NJ 08104	1226 CHESTNUT ST
1309	46	1	5	Private	DEFINITIVE PROPERTIES 601 WHITE HORSE PK OAKLYN NJ 08107	1228 CHESTNUT ST
1309	47	2	5	Private	WALLACE DUANE J & VALARIE A 6116 FORREST AVE PENNSAUKEN NJ 08110	1135 LOUIS ST
1309	48	2	5	Private	SCOTT IRVING 1133 LOUIS ST CAMDEN NJ 08105	1133 LOUIS ST
1309	49	2	5	Private	ROBERTS ROSA 1131 LOUIS ST CAMDEN NJ 08105	1131 LOUIS ST
1309	50	2	5	Private	DUCLAIR FLORENCE 2750 FIRE RD PLEASANTVILLE NJ 08232	1121 LOUIS ST
1309	51	2	5	Private	BATTLE J M 508 NEWTON AVE CAMDEN NJ 08103	1119 LOUIS ST
1309	52	2	5	Private	ROBONSON ROBERT 1117 LOUIS ST CAMDEN NJ 08103	1117 LOUIS ST
1309	53	2	2	Federal Government	SECY OF HUD 800 HUDSON SQ CAMDEN NJ 08103	1115 LOUIS ST
1309	54	2	5	Private	FORENTZ PARTNERS 54 DEVON RD CHURCHVILLE PA 18966	1113 LOUIS ST
1309	55	2	5	Private	JACKSON R 1111 LOUIS ST CAMDEN NJ 08103	1111 LOUIS ST
1309	56	2	5	Private	JENKINS WALTER U 5105 N PARK DR APT 1205 SQ PENNSAUKEN NJ 08109	1109 LOUIS ST
1309	57	2	5	Private	DEFINITIVE PROPERTIES 601 WHITE HORSE PK OAKLYN NJ 08107	1107 LOUIS ST
1309	58	4C	5	Private	DEFINITIVE PROPERTIES 601 WHITE HORSE PK OAKLYN NJ 08107	1230 CHESTNUT ST
1309	115	1	5	Private	BONES JOSE A 1193 SYCAMORE ST CAMDEN NJ 08104	NS SYCAMORE 480 E OR
1309	116	2	5	Private	MICKENS CALLIE A 1187 SYCAMORE ST CAMDEN NJ 08103	1187 SYCAMORE ST
1310	4	2	5	Private	BROWN JAMES R 41 JEFFERSON DR LAUREL SPRINGS NJ 08021	1125-1127 KAIGHN AVE
1310	22	2	5	Private	PENN FINANCE CORP 1 BELMONT AVE 411/65B BALA CYNWYD PA 19004	1122 MT EPHRAIM AVE
1310	23	4A	5	Private	CARTWRIGHT ULYSES 1124 MT EPHRAIM AVE CAMDEN NJ 08103	1124 MT EPHRAIM AVE
1310	24	2	5	Private	MORRIS E J ET AL 1126 MT EPHRAIM AVE CAMDEN NJ 08103	1126 MT EPHRAIM AVE
1310	25	2	5	Private	CLARK KENNETH 8320 FAYETTE ST PHILA PA 19150	1128 MT EPHRAIM AVE
1310	26	2	5	Private	CRAWFORD J 1130 MT EPHRAIM AVE CAMDEN NJ 08103	1130 MT EPHRAIM AVE
1310	27	2	5	Private	SLATON CHARLES 2723 FEDERAL ST CAMDEN NJ 08105	1132 MT EPHRAIM AVE
1310	28	4A	5	Private	SANTANA JESUS 1101 KAIGHN AVE CAMDEN NJ 08103	1101 KAIGHN AVE
1310	29	4A	5	Private	PRYOR VIRGINIA 804 SO 6TH ST CAMDEN NJ 08103	1103 KAIGHN AVE
1310	31	4A	5	Private	ACOSTA EDEN 2829 CLINTON ST CAMDEN NJ 08105	1106 SYCAMORE ST
1310	34	15C	1	City of Camden	CITY OF CAMDEN CITY HALL CAMDEN NJ 08101	WS CAM & ARR 755 S SYCAMORE

Block	Lot	Classification	Ownership	Ownership	Property Owner	Property Location
1310	37	2	5	Private	KIM YOUNG WOO 318 BROWNING LANE CHERRY HILL NJ 08003	1105 KAIGHN AVE
1310	38	2	5	Private	RALF'S HEATING & PLUMBING 1107 KAIGHN AVE CAMDEN NJ 08103	1107 KAIGHN AVE
1310	39	15D	4	Non-Profit Organization	REFUGE CHURCH OF CHRIST -MISSIO PO BOX 2863 CAMDEN NJ 08101	1109 KAIGHN AVE
1310	40	2	5	Private	RIVERA MARIO 1111 KAIGHN AVE CAMDEN NJ 08103	1111 KAIGHN AVE
1310	41	1	5	Private	RIVERA MARIO 1111 KAIGHN AVE CAMDEN NJ 08103	1113 KAIGHN AVE
1310	42	15C	1	City of Camden	CITY OF CAMDEN CITY HALL CAMDEN NJ 08101	1115 KAIGHN AVE
1310	43	2	5	Private	GOMEZ EDY P 1117 KAIGHN AVE CAMDEN NJ 08103	1117 KAIGHN AVE
1310	44	2	5	Private	MAZAHREH BASEN PO BOX 245 PENNSAUKEN NJ 08110	1119 KAIGHN AVE
1310	45	2	5	Private	BURRELL IM ET UX 1123 KAIGHN AVE CAMDEN NJ 08103	1121 KAIGHN AVE
1310	46	2	5	Private	BURRELL IM ET UX 1123 KAIGHN AVE CAMDEN NJ 08103	1123 KAIGHN AVE
1310	48	1	5	Private	COHEN A ET UX 1109 KAIGHN AVE CAMDEN NJ 08103	REAR 1103 KAIGHN AVE
1311	1	15C	1	City of Camden	CITY OF CAMDEN CITY HALL CAMDEN NJ 08101	1120 SYCAMORE ST
1311	2	15C	1	City of Camden	CITY OF CAMDEN CITY HALL CAMDEN NJ 08101	1122 SYCAMORE ST
1311	3	2	5	Private	ALEXANDER LEO 1433 SO 10TH ST CAMDEN NJ 08105	1124 SYCAMORE ST
1311	4	2	5	Private	RASE F 1124 1/2 SYCAMORE ST CAMDEN NJ 08103	1124 1/2 SYCAMORE ST
1311	5	2	5	Private	SANDY PETER IRVIN 1433 SO 10TH ST CAMDEN NJ 08104	1126 SYCAMORE ST
1311	6	1	5	Private	WARD JIMMIE L ET UX 1128 SYCAMORE ST CAMDEN NJ 08103	1128 SYCAMORE ST
1311	7	2	5	Private	DELGADO IVETTE & VILLALOBOS ALFR 1139 SYCAMORE ST CAMDEN NJ 08103	1130 SYCAMORE ST
1311	8	1	5	Private	RALF'S HEATING & PLUMBING 1107 KAIGHN AVE CAMDEN NJ 08103	1132 SYCAMORE ST
1311	9	1	5	Private	RALF'S HEATING & PLUMBING 1107 KAIGHN AVE CAMDEN NJ 08103	SS SYCAMORE 180 W RO
1311	10	1	5	Private	RALF'S HEATING & PLUMBING 1107 KAIGHN AVE CAMDEN NJ 08103	SS SYCAMORE 160 W RO
1311	11	1	5	Private	RALF'S HEATING & PLUMBING 1107 KAIGHN AVE CAMDEN NJ 08103	1140 SYCAMORE ST
1311	12	15C	1	City of Camden	CITY OF CAMDEN CITY HALL CAMDEN NJ 08101	1140 1/2 SYCAMORE ST
1311	13	15C	1	City of Camden	CITY OF CAMDEN CITY HALL CAMDEN NJ 08101	1142 SYCAMORE ST
1311	14	1	5	Private	MAKUSZEWSKI J ET UX 930 DELSEA DR SOUTH DENNIS NJ 08245	1144-1146 SYCAMORE ST
1311	15	1	5	Private	MAKUSZEWSKI J ET UX 930 DELSEA DR SOUTH DENNIS NJ 08245	1148 SYCAMORE ST
1311	16	15C	1	City of Camden	CITY OF CAMDEN CITY HALL CAMDEN NJ 08101	1150 SYCAMORE ST
1311	17	15C	1	City of Camden	CITY OF CAMDEN CITY HALL CAMDEN NJ 08101	1152 SYCAMORE ST
1311	18	15C	1	City of Camden	CITY OF CAMDEN CITY HALL CAMDEN NJ 08101	1154 SYCAMORE ST
1311	19	15C	1	City of Camden	CITY OF CAMDEN CITY HALL CAMDEN NJ 08101	1156 SYCAMORE ST
1311	20	15C	1	City of Camden	CITY OF CAMDEN CITY HALL CAMDEN NJ 08102	1131 ROSE ST
1311	21	15C	1	City of Camden	CITY OF CAMDEN CITY HALL CAMDEN NJ 08101	1133 ROSE ST
1311	26	4A	5	Private	RALF'S HEATING & PLUMBING 1107 KAIGHN AVE CAMDEN NJ 08103	1131 KAIGHN AVE
1311	27	2	5	Private	HIDALGO AEACELIS 1133 KAIGHN AVE 08104	1133 KAIGHN AVE
1311	28	2	5	Private	LAMBERT MARIAN ET-AL 1135 KAIGHN AVE CAMDEN NJ 08104	1135 KAIGHN AVE
1311	29	2	5	Private	LAMBERT ANNA 1135 KAIGHN AVE CAMDEN NJ 08104	1137 KAIGHN AVE
1311	30	4A	5	Private	GAUTIER CUSTODIO 87 27TH AVE BROOKLYN NY 11214	1139 KAIGHN AVE
1311	31	2	5	Private	FARHAT MAMOUN M PO BOX 12 COLUMBUS NJ 08022	1141 KAIGHN AVE

Block	Lot	Classification	Ownership	Ownership	Property Owner	Property Location
1311	32	2	5	Private	POLLACK DONALD 1143 KAIGHN AVE CAMDEN NJ 08103	1143 KAIGHN AVE
1311	33	2	5	Private	PEREZ DOMINGO & RAMOS YOSELY A 1147 KAIGHN AVE CAMDEN NJ 08104	1147 KAIGHN AVE
1311	34	4A	5	Private	KHAN M ET UX 1300 PRINCESS AVE CAMDEN NJ 08103	1149 KAIGHN AVE
1311	35	1	5	Private	WJ & SRR CO 245 PARK AVE 44TH FLOOR NY NY 10167	SS SYCAMORE 395 W RO
1311	36	15C	1	City of Camden	CITY OF CAMDEN CITY HALL CAMDEN NJ 08101	SS SYCAMORE 340 W RO
1311	69	1	5	Private	RALF'S HEATING & PLUMBING 1107 KAIGHN AVE CAMDEN NJ 08103	SS SYCAMORE 140 W RO
1312	50			Non-Profit Organization	Sword of the Spirit Christian Ctr, 1237 Kaigh Ave	1194 Sycamore
1312	35	1	5	Private	CHENG GENE JR 1657 NO ALLISON ST PHILA PA 19131	1158-1160 SYCAMORE ST
1312	36	15C	1	City of Camden	CITY OF CAMDEN CITY HALL CAMDEN NJ 08101	1162 SYCAMORE ST
1312	37	15C	1	City of Camden	CITY OF CAMDEN CITY HALL CAMDEN NJ 08101	1164 SYCAMORE ST
1312	38	2	5	Private	STACKHOUSE WILLIE PO BOX 433 GLASSBORO NJ 08028	1166 SYCAMORE ST
1312	40	15C	1	City of Camden	CITY OF CAMDEN CITY HALL CAMDEN NJ 08101	1172 SYCAMORE ST
1312	41	15C	1	City of Camden	CITY OF CAMDEN CITY HALL CAMDEN NJ 08101	1174 SYCAMORE ST
1312	42	2	5	Private	MICKENS ELIJAK ET UX 1187 SYCAMORE ST CAMDEN NJ 08103	1176 SYCAMORE ST
1312	43	1	5	Private	PIGOTT CHARLES 673 SECOND ST BROOKLYN NY 11215	1178 SYCAMORE ST
1312	44	1	5	Private	MICKENS CALLIE & JAN 1187 SYCAMORE ST CAMDEN NJ 08103	1180 SYCAMORE ST
1312	45	2	5	Private	BENSON DENISE A 1024 RAMONA GOZALEZ ST CAMDEN NJ 08103	1182 SYCAMORE ST
1312	46	1	5	Private	STATE ST HOUSING 532 STATE ST CAMDEN NJ 08102	1184 SYCAMORE ST
1312	47	1	5	Private	WILLIAMS CURTIS PO BOX 3014 CAMDEN NJ 08101	1188 SYCAMORE ST
1312	48	2	5	Private	MONROE LORETTA 1190 SYCAMORE ST CAMDEN NJ 08103	1190 SYCAMORE ST
1312	49	15D	4	Non-Profit Organization	SWORD OF THE SPIRIT CHRISTIAN CE 1237 KAIGHN AVE CAMDEN NJ 08104	1194 SYCAMORE ST
1312	51	15C	1	City of Camden	CITY OF CAMDEN CITY HALL CAMDEN NJ 08101	1202 SYCAMORE ST
1312	52	15C	1	City of Camden	CITY OF CAMDEN CITY HALL CAMDEN NJ 08101	1204 SYCAMORE ST
1312	53	15C	1	City of Camden	CITY OF CAMDEN CITY HALL CAMDEN NJ 08101	1147 LOUIS ST
1312	54	15C	1	City of Camden	CITY OF CAMDEN CITY HALL CAMDEN NJ 08101	1149 LOUIS ST
1312	55	15A	3	Board of Education	BOARD OF EDUCATION 201 NO FRONT ST CAMDEN NJ 08101	NE KAIGHN AVE & ROSE ST
1312	58	15D	4	Non-Profit Organization	SWORD OF THE SPIRIT CHRISTIAN CT1231-1239 KAIGHN AVE CAMDEN NJ 08104	1231-1239 KAIGHN AVE
1312	59	2	5	Private	JACKSON LILLIAN 1151 LOUIS ST CAMDEN NJ 08103	1151 LOUIS ST
1312	60	2	5	Private	BRUSKY MICHAEL A 305 SO LOWELL AVE BELLMAWR NJ 08031	1153 LOUIS ST
1312	61	1	5	Private	PIDILLO SAMUEL 1148 LOUIS ST CAMDEN NJ 08104	1155 LOUIS ST
1312	62	1	5	Private	JACKSON RONALD T 1157 LOUIS ST CAMDEN NJ 08104	1157 LOUIS ST
1312	63	2	5	Private	WARD JIMMIE L & RUTH 1159 LUIS ST CAMDEN NJ 08104	1159 LOUIS ST
1312	64	15C	1	City of Camden	CITY OF CAMDEN CITY HALL CAMDEN NJ 08101	1241 KAIGHN AVE
1312	65	2	5	Private	ARIAS ROSA & ARIAS ELIEZER 1243 KAIGHN AVE CAMDEN NJ 08103	1243 KAIGHN AVE
1312	66	2	5	Private	HENDRIQUEZ JESUS 1245 KAIGHN AVE CAMDEN NJ 08103	1245 KAIGHN AVE
1312	67	2	5	Private	LIZARDO DANIELA 1247 KAIGHN AVE CAMDEN NJ 08103	1247 KAIGHN AVE
1312	68	1	5	Private	IVAN LAJOS & MARIE 16 SARATOGA AVE BOUND BROOK NJ 08805	1249 KAIGHN AVE
1313	85	4A	5	Private	MARTIN B ET UX 27 MARKET ST SALEM NJ 08079	1232 CHESTNUT ST

Block	Lot	Classification	Ownership	Ownership	Property Owner	Property Location
1313	86	2	5	Private	ENGLISH CLEVELAND 559 NO WANAMAKER ST PHILA PA 19131	1234 CHESTNUT ST
1313	87	1	5	Private	ENGLISH CLEVELAND 559 NO WANAMAKER ST PHILA PA 19131	1236 CHESTNUT ST
1313	88	1	5	Private	ENGLISH CLEVELAND 559 NO WANAMAKER ST PHILA PA 19131	1238 CHESTNUT ST
1313	89	1	5	Private	DARAKHSHAN GHOLAM H 304 COOLIDGE RD CHERRY HILL NJ 08002	1240-42 CHESTNUT ST
1313	91	1	5	Private	DARAKHSHAN GHOLAM H 304 COOLIDGE RD CHERRY HILL NJ 08002	1114 LOUIS ST
1313	92	4A	5	Private	GIANETTI LUKE 703 W MAPLE AVE MERCHANTVILLE NJ 08109	1116 LOUIS ST
1313	93	4A	5	Private	GIANETTI LUKE 703 W MAPLE AVE MERCHANTVILLE NJ 08109	1118-1124 LOUIS ST
1313	96	4A	5	Private	SMALLINGS VICTOR C RT UX 506 HEMLOCK TERRACE WOODBURY NJ 08096	1125-1127 HADDON AVE
1313	97	2	5	Private	PHILLIPS DAN & JUNG JA 1101-1103 HADDON AVE CAMDEN NJ 08103	1101-1103 HADDON AVE
1313	99	4A	5	Private	DARAKHSHAN GHOLAM H 304 COOLIDGE RD CHERRY HILL NJ 08002	1105-1113 HADDON AVE
1313	100	4A	5	Private	GIANETTI LUKE 703 W MAPLE AVE MERCHANTVILLE NJ 08109	1115 HADDON AVE
1313	101	15D	4	Non-Profit Organization	COMMUNITY CHURCH OF FAITH 1119-1121 HADDON AVE CAMDEN NJ 08103	1117 HADDON AVE
1313	104	4A	5	Private	CHUNG HYANG DUK 317 WEST NEDRO ST PHILA PA 19120	1123 HADDON AVE
1313	106	4A	5	Private	BECKER RAVIJOT 1251-1253 SYCAMORE ST CAMDEN NJ 08104	1251-1253 SYCAMORE ST
1313	107	2	5	Private	CHASE MANHATTAN BANK 3815 SOUTHWEST TEMPLE SALT LAKE CITY UT 84115	1255 SYCAMORE ST
1313	108	2	5	Private	THOMAS MEREDITH A 1257 SYCAMORE ST CAMDEN NJ 08104	1257 SYCAMORE ST
1313	109	1	5	Private	DOWMAN PAUL N 1259 SYCAMORE ST CAMDEN NJ 08103	1259 SYCAMORE ST
1313	110	4A	5	Private	SMALLINGS VICTOR 1131 HADDON AVE CAMDEN NJ 08103	1131-1133 HADDON AVE
1313	114	4A	5	Private	HAN CHAE NAM & WHANG KYOUNG SHIN 1135-1139 HADDON AVE CAMDEN NJ 08104	1135-1139 HADDON AVE
1313	102			Non-Profit Organization	Community Church of Faith, 2830 Berkley St	1117 Haddon
1313	103			Non-Profit Organization	Community Church of Faith, 2830 Berkley St	1117 Haddon
1314	1	2	5	Private	NICKOLS HELEN ET VIR 5729 ROOSEVELT AVE PENNSAUKEN NJ 08109	1252 SYCAMORE ST
1314	2	2	5	Private	BERGER RALPH 275 MADISON AVE STE 1000 NEW YORK NY 10016	1254 SYCAMORE ST
1314	3	2	5	Private	SPRATLEY JEROME W ET AL 1256 SYCAMORE ST CAMDEN NJ 08103	1256 SYCAMORE ST
1314	4	2	5	Private	WILLIAMS ALFRED L 1 ENTERTURN LANE WILLINGBORO NJ 08046	1258 SYCAMORE ST
1314	5	2	5	Private	TALIB AMIN 1260 SYCAMORE ST CAMDEN NJ 08103	1260 SYCAMORE ST
1314	6	2	5	Private	COSBY RANDY & MABEL 1262 SYCAMORE ST CAMDEN NJ 08104	1262 SYCAMORE ST
1314	7	2	5	Private	MCCABE THOMAS J PO BOX 373 PENNSAUKEN NJ 08110	1140-1144 LOUIS ST
1314	9	2	5	Private	RAMOS JOSE A 1148 LOUIS ST CAMDEN NJ 08103	1148 LOUIS ST
1314	10	2	5	Private	PADILLA YOLANDA 3260 KENSINGTON AVE PHILA PA 19134	1150 LOUIS ST
1314	11	2	5	Private	PITTS TYRONE 1022 DANBY RD #7B ITHICA NY 14850	1152 LOUIS ST
1314	12	2	5	Private	DEGRILLA EDWARD ALEXANDER 1154 LOUIS ST CAMDEN NJ 08103	1154 LOUIS ST
1314	13	2	5	Private	BOLLITIER JAMES & EVELYN 1156 LOUIS ST CAMDEN NJ 08103	1156 LOUIS ST
1314	14	2	5	Private	VERDELL OLLIE C 1158 LOUIS ST CAMDEN NJ 08103	1158 LOUIS ST
1314	15	2	5	Private	DIAZ IRMA 1326 SO 9TH ST CAMDEN NJ 08104	1160 LOUIS ST
1314	16	2	5	Private	DAVIS JAMES JR 1162 LOUIS ST CAMDEN NJ 08103	1162 LOUIS ST
1314	17	2	5	Private	COPELAND VIRIS CLIFFORD ET ALS 1164-1166 LOUIS ST CAMDEN NJ 08104	1164 LOUIS ST
1314	18	2	5	Private	COPELAND VIRIS CLIFFORD ET ALS 1164-1166 LOUIS ST CAMDEN NJ 08104	1166 LOUIS ST

Block	Lot	Classification	Ownership	Ownership	Property Owner	Property Location
1314	19	4A	5	Private	LITTEN NEIL 1263 KAIGHN AVE CAMDEN NJ 08103	1255 KAIGHN AVE
1314	20	4A	5	Private	LITTEN NEIL 1263 KAIGHN AVE CAMDEN NJ 08103	1257 KAIGHN AVE
1314	21	4A	5	Private	LITTEN NEIL 1263 KAIGHN AVE CAMDEN NJ 08103	1259 KAIGHN AVE
1314	22	4A	5	Private	LITTEN NEIL 1263 KAIGHN AVE CAMDEN NJ 08103	1261 KAIGHN AVE
1314	23	4A	5	Private	LITTEN NEIL 1263 KAIGHN AVE CAMDEN NJ 08103	1263 KAIGHN AVE
1314	24	4A	5	Private	LITTEN NEIL 1263 KAIGHN AVE CAMDEN NJ 08103	1265 KAIGHN AVE
1314	25	4A	5	Private	SHORT-JONES LANORA & SPENCER H E 1267 KAIGHN AVE CAMDEN NJ 08103	1267 KAIGHN AVE
1314	26	1	5	Private	L & S ENTERPRISES INC 1275 KAIGHN AVE CAMDEN NJ 08104	1269 KAIGHN AVE
1314	27	2	5	Private	HAWKINS JOHNNY L ET UX 1271 KAIGHN AVE CAMDEN NJ 08103	1271 KAIGHN AVE
1314	28	1	5	Private	HAWKINS JOHNNY L ET UX 1271 KAIGHN AVE CAMDEN NJ 08103	NS KAIGHN 222 E LOUIS ST
1314	29	2	5	Private	L & S ENTERPRISES INC 1238 MAGNOLIA AVE CAMDEN NJ 08104	1275 KAIGHN AVE
1314	30	1	5	Private	MORRISSETTE JESSE D ET UX 1277 KAIGHN AVE CAMDEN NJ 08103	1277 KAIGHN AVE
1314	33	15C	1	City of Camden	CITY OF CAMDEN CITY HALL CAMDEN NJ 08101	1151 HADDON AVE
1314	34	2	5	Private	JACKSON RICHARD O 1 HASTY DRIVE WILMINGTON DEL 07833	1153 HADDON AVE
1314	35	4A	5	Private	HARRIS WILLIAM J 137 EATON WAY CHERRY HILL NJ 08003	1155 HADDON AVE
1314	36	2	5	Private	BAILEY ROBERT JR 1526 MT EPHRAIM AVE CAMDEN NJ 08102	1157-1161 HADDON AVE
1314	38	2	5	Private	PAYTON GEORGE 1476 BRADLEY AVE CAMDEN NJ 08103	WS HADDON 120 S OF SYCAMORE
1314	39	4A	5	Private	PAYTON GEORGE 1476 BRADLEY AVE CAMDEN NJ 08103	1165 HADDON AVE
1314	40	2	5	Private	OLLIE M WILLIAMS INSURANCE AGENC 1462 BELLEVIEW AVE CAMDEN NJ 08103	1167 HADDON AVE
1314	41	2	5	Private	OLLIE M WILLIAMS INSURANCE AGENC 1462 BELLEVIEW AVE CAMDEN NJ 08103	1169 HADDON AVE
1314	42	2	5	Private	OLLIE M WILLIAMS INSURANCE AGENC 1462 BELLEVIEW AVE CAMDEN NJ 08103	1171 HADDON AVE
1314	43	2	5	Private	OGLESBY JACQUELINE 1109 MORTON ST CAMDEN NJ 08104	1173 HADDON AVE
1314	44	4A	5	Private	WHITE DAVID JR ET UX 14 BRAIRCLIFF RD ATCO NJ 08004	1175 HADDON AVE
1314	45	2	5	Private	WHITE BW ET AL 1177 HADDON AVE CAMDEN NJ 08103	1177 HADDON AVE
1314	46	4A	5	Private	WITES CLEANING SERVICE 1177 HADDON AVE CAMDEN NJ 08104	1179 HADDON AVE
1314	47	15D	4	Non-Profit Organization	CHURCH OF GOD & SAINTS OF CHRIST 1189 HADDON AVE CAMDEN NJ 08103	1183-1185 HADDON AVE
1314	49	15D	4	Non-Profit Organization	CHURCH OF GOD 1189 HADDON AVE CAMDEN NJ	1187 HADDON AVE
1314	51	15D	4	Non-Profit Organization	THE CHURCH OF GOD SAINTS OF CHRIST 1189 HADDON AVE CAMDEN NJ 08103	REAR SW HADDON & ALBERT
1314	52	15D	4	Non-Profit Organization	CHURCH OF GOD TABL #2 1191 HADDON AVE CAMDEN NJ 08103	1191 HADDON AVE
1314	53	1	5	Private	DURAN DIANA 403 GARDEN STSTE DR CHERRY HILL NJ 08002	1299 KAIGHN AVE
1315	1	2	5	Private	SANTANA JOSE A 1124 NO 34TH ST CAMDEN NJ 08105	1100-1102 KAIGHN AVE
1315	2	2	5	Private	HOLLAND PATRICIA & HOLLAND KIM 1112 KAIGHN AVE CAMDEN NJ 08104	1112 KAIGHN AVE
1315	3	2	5	Private	THOMPSON JULIA 1114 KAIGHN AVE CAMDEN NJ 08103	1114 KAIGHN AVE
1315	4	2	5	Private	JORGE GUMERCINDO 1116 KAIGHN AVE CAMDEN NJ 08103	1116 KAIGHN AVE
1315	5	2	5	Private	ZHENG ZHEN MAO 1118 KAIGHN AVE CAMDEN NJ 08103	1118 KAIGHN AVE
1315	6	2	5	Private	BOWSER ROBERT PO BOX 312 COLLINGSWOOD NJ 08108	1120 KAIGHN AVE
1315	7	2	5	Private	BURRELL I ET UX 1123 KAIGHN AVE CAMDEN NJ 08103	1122 KAIGHN AVE
1315	8	2	5	Private	BOWSER ROBERT PO BOX 312 COLLINGSWOOD NJ 08108	1124 KAIGHN AVE

Block	Lot	Classification	Ownership	Ownership	Property Owner	Property Location
1315	9	2	5	Private	BOWSER ROBERT PO BOX 312 COLLINGSWOOD NJ 08108	1126 KAIGHN AVE
1315	10	2	5	Private	BOWSER ROBERT PO BOX 312 COLLINGSWOOD NJ 08108	1128-1130 KAIGHN AVE
1315	11	2	5	Private	COLLIER BERNADETTE 1132 KAIGHN AVE CAMDEN NJ 08103	1132 KAIGHN AVE
1315	12	2	5	Private	OLIVER PENELOPE 1134 KAIGHN AVE CAMDEN NJ 08103	1134 KAIGHN AVE
1315	13	15C	1	City of Camden	CITY OF CAMDEN CITY HALL CAMDEN NJ 08101	SS KAIGHN 300 E MT E
1315	14	2	5	Private	ROSA ALEJANDRO 1138 KAIGHN AVE CAMDEN NJ 08103	1138 KAIGHN AVE
1315	15	2	5	Private	GOMEZ IGNACIO D 62 CHESTNUT ST 1ST FLR YONKERS NY 10701	1140 KAIGHN AVE
1315	16	4A	5	Private	THOMAS MARIA 928 ABINGTON RD CHERRY HILL NJ 08034	1212 MT EPHRAIM AVE
1315	17	2	5	Private	SMITH JERRY W 29-19 GILLMORE ST EAST ELMHURST NY 11369	1214 MT EPHRAIM AVE
1315	18	2	5	Private	AZCONA AQUILINO & MARIA 1216 MT EPHRAIM AVE CAMDEN NJ 08104	1216 MT EPHRAIM AVE
1315	19	2	5	Private	AZCONA AQUILINO & MARIA 1216 MT EPHRAIM AVE CAMDEN NJ 08104	1218 MT EPHRAIM AVE
1315	20	2	5	Private	AZCONA AQUILINO & MARIA 1216 MT EPHRAIM AVE CAMDEN NJ 08104	1220 MT EPHRAIM AVE
1315	21	1	5	Private	MELLON PROPERTIES CO 3336 RICHMUND AVE # 175 HOUSTON TX 77098	1107 LIBERTY ST
1315	22	1	5	Private	MCCABE THOMAS J PO BOX 273 PENNSAUKEN NJ 08110	1109 LIBERTY ST
1315	23	2	5	Private	HERNDON FRED 34 RED ROSE WAY LEVITTOWN PA 19056	1111 LIBERTY ST
1315	24	2	5	Private	MATERA DORIS M PO BOX 351 PLEASANTVILLE NY 10570	1113 LIBERTY ST
1315	26	1	5	Private	STANLEY J ET UX 1119 LIBERTY ST CAMDEN NJ 08104	NS LIBERTY 160 E MT
1315	27	2	5	Private	STANLEY J ET UX 1119 LIBERTY ST CAMDEN NJ 08104	1119 LIBERTY ST
1315	28	2	5	Private	GERUNDO ROBERT 332 CURACAO ST TOMS RIVER NJ 08757	1121 LIBERTY ST
1315	29	2	5	Private	BARGE PEARL M 1123 LIBERTY ST CAMDEN NJ 08104	1123 LIBERTY ST
1315	30	2	5	Private	SELBY GEORGE S 1115 LIBERTY ST CAMDEN NJ 08104	1125 LIBERTY ST
1315	31	2	5	Private	ROBINSON TERRY ANN N 1127 LIBERTY ST CAMDEN NJ 08104	1127 LIBERTY ST
1315	32	2	5	Private	FUSSELL GLORIA 1129 LIBERTY ST CAMDEN NJ 08104	1129 LIBERTY ST
1315	33	2	5	Private	KLEINBERG RONALD 275 MADISON AVE NY NY 10016	1131 LIBERTY ST
1315	34	4A	5	Private	KLEINBERG RONALD 275 MADISON AVE NY NY 10016	1133-1137 LIBERTY ST
1315	35	2	5	Private	BERGER RALPH 275 MADISON AVE STE 1000 NEW YORK NY 10016	1139 LIBERTY ST
1315	36	2	5	Private	SANCHEZ JAMIE & ET UX 1141 LIBERTY ST CAMDEN NJ 08104	1141 LIBERTY ST
1315	37	2	5	Private	BERGER RALPH 275 MADISON AVE STE 1000 NEW YORK NY 10016	1143 LIBERTY ST
1315	38	2	5	Private	DUTKIEWICZ ANTHONY 1145 LIBERTY ST CAMDEN NJ 08104	1145 LIBERTY ST
1315	39	2	5	Private	SHIELDS LINDSEY 1147 LIBERTY ST CAMDEN NJ 08104	1147 LIBERTY ST
1315	40	2	5	Private	RODRIGUEZ ANGEL 1149 LIBERTY ST CAMDEN NJ 08103	1149 LIBERTY ST
1315	41	2	5	Private	MARTINEZ SAMUEL 1151 LIBERTY ST CAMDEN NJ 08105	1151 LIBERTY ST
1315	42	2	5	Private	ZIMMER RONALD D 1153 LIBERTY ST CAMDEN NJ 08104	1153 LIBERTY ST
1315	43	2	5	Private	MASON BRYANT 812 STATE ST CAMDEN NJ 08102	1155 LIBERTY ST
1315	95	1	5	Private	BROOKS PIERRE 10 LAMONT COURT SICKLERVILLE NJ 08081	SWS BANNARD 66 S KAIGHN
1315	97	2	5	Private	BARNES LEE 16 HOLLYBUSH APTS GLASSBORO NJ 08028	1104 KAIGHN AVE
1315	98	2	5	Private	BARNES LEE 16 HOLLYBUSH APTS GLASSBORO NJ 08028	1106 KAIGHN AVE
1315	99	2	5	Private	BARNES LEE 16 HOLLYBUSH APTS GLASSBORO NJ 08028	1110 KAIGHN AVE

Block	Lot	Classification	Ownership	Ownership	Property Owner	Property Location
1315	100	15C	1	City of Camden	CITY OF CAMDEN CITY HALL CAMDEN NJ 08101	1206 MT EPHRAIM AVE
1315	101	2	5	Private	SELBY GEORGE ET UX 1115 LIBERTY ST CAMDEN NJ 08104	1115 LIBERTY ST
1316	1	2	5	Private	BURRELL ISAAH M ET UX 1123 KAIGHN AVE CAMDEN NJ 08103	1146 KAIGHN AVE
1316	2	2	5	Private	EVANS ELLEN ET AL 1148 KAIGHN AVE CAMDEN NJ 08103	1148 KAIGHN AVE
1316	3	2	5	Private	GOMEZ EDY P 1117 KAIGHN AVE CAMDEN NJ 08103	1150 KAIGHN AVE
1316	4	2	5	Private	ROSE GLADSTONE ET AL 2316 48TH ST PENNSAUKEN NJ 08110	1152 KAIGHN AVE
1316	5	2	5	Private	BURRELL T JR 1123 KAIGHN AVE CAMDEN NJ 08103	1154 KAIGHN AVE
1316	6	2	5	Private	BURRELL T JR 1123 KAIGHN AVE CAMDEN NJ 08103	1156 KAIGHN AVE
1316	7	2	5	Private	BURRELL I MCKINLEY JR 1123 KAIGHN AVE CAMDEN NJ 08103	SS KAIGHN 100 E ROSE
1316	8	2	5	Private	BURRELL I MCKINLEY JR 1123 KAIGHN AVE CAMDEN NJ 08103	1162 KAIGHN AVE
1316	9	2	5	Private	BURRELL I MCKINLEY JR 1123 KAIGHN AVE CAMDEN NJ 08103	1164 KAIGHN AVE
1316	10	1	5	Private	BURRELL I MCKINLEY JR 1123 KAIGHN AVE CAMDEN NJ 08103	SS KAIGHN 160 E OF R
1316	11	2	5	Private	ROGERS ANTHONY L & MARION 14 TIMBER CT GLASSBORO NJ 08028	1170 KAIGHN AVE
1316	12	2	5	Private	FOFANA TAHERU ABDULAI 1466 BRADLEY AVE CAMDEN NJ 08103	1172 KAIGHN AVE
1316	13	2	5	Private	KULL BRIAN 287 UPPER INDIAN HEAD RD COLLEGEVILLE PA 19456	1174-1180 KAIGHN AVE
1316	17	15D	4	Non-Profit Organization	FAITH CHAPEL 1182 KAIGHN AVE CAMDEN NJ 08103	1182 KAIGHN AVE
1316	18	2	5	Private	MCGOWAN JOHN ET AL 1184 KAIGHN AVE CAMDEN NJ 08103	1184 KAIGHN AVE
1316	19	4A	5	Private	HOUSTON MONTE 1186 KAIGHN AVE CAMDEN NJ 08103	1186 KAIGHN AVE
1316	20	4A	5	Private	AMIN KAHLID 1188 KAIGHN AVE CAMDEN NJ 08103	1188 KAIGHN AVE
1316	21	15C	1	City of Camden	CITY OF CAMDEN CITY HALL CAMDEN NJ 08101	NES BANNARD 95 N LIBERTY
1316	22	15C	1	City of Camden	CITY OF CAMDEN CITY HALL CAMDEN NJ 08101	NES BANNARD 70 N LIBERTY
1316	24	2	5	Private	TORRES SAMUEL 410 RICHEY AVE COLLINGSWOOD NJ 08108	1169 LIBERTY ST
1316	25	2	5	Private	CUEVAS ANSELMO & SATURNINA 1171 LIBERTY ST CAMDEN NJ 08104	1171 LIBERTY ST
1316	26	1	5	Private	HERNDON FRED 34 RED ROSE WAY LEVITTOWN PA 19056	REAR 1173-1175 1/2 L LIBERTY ST
1316	27	2	5	Private	RUFF PHONTELLA B ET ALS 1173 LIBERTY ST CAMDEN NJ 08104	1173 LIBERTY ST
1316	28	2	5	Private	HERNDON FRED 34 RED ROSE WAY LEVITTOWN PA 19056	1175 LIBERTY ST
1316	29	2	5	Private	GARZA ELINDA 19 NO 22ND ST CAMDEN NJ 08105	1175 1/2 LIBERTY ST
1316	30	2	5	Private	ENGLISH BESSIE ET ALS 1177 LIBERTY ST CAMDEN NJ 08104	1177 LIBERTY ST
1316	31	2	5	Private	TORRES ROSALIA 410 RICHEY AVE COLLINGSWOOD AVE 08108	1179 LIBERTY ST
1316	32	2	5	Private	WOODROW WILSON DEMOCRATIC CLUB 1181 LIBERTY ST CAMDEN NJ 08104	1181 LIBERTY ST
1316	33	2	5	Private	TORRES CARMEN 1183 LIBERTY ST CAMDEN NJ 08104	1183 LIBERTY ST
1316	34	2	5	Private	TERRY THOMAS 1211 LOUIS ST CAMDEN NJ 08104	1211 LOUIS ST
1316	35	2	5	Private	KANIECZKA JENNIE 1213 LOUIS ST CAMDEN NJ 08104	1213 LOUIS ST
1316	36	2	5	Private	FLAKE ANDREA TERRY LYNN 1215 LOUIS ST CAMDEN NJ 08104	1215 LOUIS ST
1316	37	2	5	Private	BANKS NATHANIEL J & CLARA L 545 MAIN ST CHERRY HILL NJ 08002	1185-1191 LIBERTY ST
1316	62	2	5	Private	BURRELL I MCKINLEY JR 1123 KAIGHN AVE CAMDEN NJ 08103	1168 KAIGHN AVE
1320	1	4A	5	Private	DOGANIEROS PHARMACY INC 1552 MT EPHRAIM AVE CAMDEN NJ 08104	1201 HADDON AVE
1320	2	4A	5	Private	DOGANIEROS PHARMACY INC 1552 MT EPHRAIM AVE CAMDEN NJ 08104	1205 HADDON AVE

Block	Lot	Classification	Ownership	Ownership	Property Owner	Property Location
1320	3	4A	5	Private	LEE CHUNG 1211 HADDON AVE CAMDEN NJ 27609	1207 HADDON AVE
1320	4	4A	5	Private	LEE CHUNG HYUN & SOOK HUI 1211 HADDON AVE CAMDEN NJ 08103	1211-13 HADDON AVE
1320	5	4A	5	Private	MUSTAPHA ISATTA F 1466 BRADLEY AVE CAMDEN NJ 08103	1215 HADDON AVE
1320	6	4A	5	Private	NICHOLS DONNA 1516 WILDWOOD AVE CAMDEN NJ 08103	1217 HADDON AVE
1320	7	15C	1	City of Camden	CITY OF CAMDEN CITY HALL CAMDEN NJ 08101	1219 HADDON AVE
1320	8	15C	1	City of Camden	CITY OF CAMDEN CITY HALL CAMDEN NJ 08101	1221 HADDON AVE
1320	9	4A	5	Private	LUCAS L ET UX 191 TAUNTON BLVD MEDFORD NJ 08055	1223 HADDON AVE
1320	10	1	5	Private	HINDS OTHO 1008 PLEASANTVIEW DR PISCATAWAY NJ 08854	1256-1258 KAIGHN AVE
1320	12	1	5	Private	BAILEY HARRIET L 1526 MT EPHRAIM AVE CAMDEN NJ 08102	1252 KAIGHN AVE
1320	13	15C	1	City of Camden	CITY OF CAMDEN CITY HALL CAMDEN NJ 08101	1250 KAIGHN AVE
1320	14	1	5	Private	KHAN MOHAMMED & EDWARDS WALTER J 1242 KAIGHN AVE CAMDEN NJ 08104	1242 KAIGHN AVE
1320	15	4A	5	Private	MEL CORP 1240 KAIGHN AVE CAMDEN NJ 08103	1234-1240 KAIGHN AVE
1320	18	15C	1	City of Camden	CITY OF CAMDEN CITY HALL CAMDEN NJ 08101	1222-1232 KAIGHN AVE
1320	24	1	5	Private	ROSENBERG DAVID & LILLIAN 400 W RTE 70 CHERRY HILL NJ 08002	1220 KAIGHN AVE
1320	25	4A	5	Private	FORBES SHURLIN ET ALS 1274 MAGNOLIA AVE CAMDEN NJ 08103	1218 KAIGHN AVE
1320	26	2	5	Private	DEFENDIS ROBERT 516 KINGS DR CHERRY HILL NJ 08003	1216 KAIGHN AVE
1320	27	2	5	Private	HAWKINS J ET UX 1214 KAIGHN AVE CAMDEN NJ 08103	1214 KAIGHN AVE
1320	28	2	5	Private	MEDVEDIK EDWARD ET UX 109 LAUREL AVE GLASSBORO NJ 08028	SS KAIGHN 120 E OF L
1320	29	4A	5	Private	MEDVEDIK EDWARD & THERESA M 109 LAUREL AVE GLASSBORO NJ 08028	1210 KAIGHN AVE
1320	30	1	5	Private	MEDEVDIK EDWARD ET UX 109 LAUREL AVE GLASSBORO NJ 08028	1208 KAIGHN AVE
1320	31	2	5	Private	SMITH ROBERT & CAROLE 1206 KAIGHN AVE CAMDEN NJ 08103	1206 KAIGHN AVE
1320	32	2	5	Private	PATTERSON WILLIE RENE 1204 1/2 KAIGHN AVE CAMDEN NJ 08103	1204 1/2 KAIGHN AVE
1320	33	2	5	Private	STATE ST HOUSING 532 STATE ST CAMDEN NJ 08102	1204 KAIGHN AVE
1320	34	2	5	Private	FORTUNA EDUARDO E 245 MARLTON AVE CAMDEN NJ 08105	1200 LOUIS ST
1320	35	4A	5	Private	ABED S ABED PO BOX 1226 CAMDEN NJ 08105	1202 LOUIS ST
1320	36	1	5	Private	ABED S ABED PO BOX 1226 CAMDEN NJ 08105	1204 LOUIS ST
1320	37	2	5	Private	ABED ZAYED S 2019 CEDAR LN BORDENTOWN NJ 08505	1206 LOUIS ST
1320	38	2	5	Private	STATON N 1208 LOUIS ST CAMDEN NJ 08104	1208 LOUIS ST
1320	39	2	5	Private	DUTKIEWICZ R 1210 LOUIS ST CAMDEN NJ 08104	1210 LOUIS ST
1320	40	2	5	Private	FLAKE ANDREA TERRY LYNN 1215 LOUIS ST CAMDEN NJ 08104	1212 LOUIS ST
1320	41	2	5	Private	WALLS JESSEE J 1257 LIBERTY ST CAMDEN NJ 08104	1257 LIBERTY ST
1320	42	2	5	Private	JORDAN SHIRLEY I 1255 LIBERTY ST CAMDEN NJ 08103	1255 LIBERTY ST
1320	43	2	5	Private	HARRIS W ET UX 131 HARVARD PLACE WILLIAMSTOWN NJ 08094	1253 LIBERTY ST
1320	44	2	5	Private	HARRIS LORAIN D 1253 LIBERTY ST CAMDEN NJ 08104	1251 LIBERTY ST
1320	45	2	5	Private	SMITH COURTLAND 1249 LIBERTY ST CAMDEN NJ 08104	1249 LIBERTY ST
1320	46	2	5	Private	MAIESE TJ ET UX 1247 LIBERTY ST CAMDEN NJ 08104	1247 LIBERTY ST
1320	47	1	5	Private	KAPLONIAK FLORIANNE 1243 LIBERTY ST CAMDEN NJ 08104	NS LIBERTY 400 E LOUIS ST
1320	48	2	5	Private	KAPLONIAK FLORIANNE 1243 LIBERTY ST CAMDEN NJ 08104	1243 LIBERTY ST

Block	Lot	Classification	Ownership	Ownership	Property Owner	Property Location
1320	49	2	5	Private	OGELESBY CORA 1241 LIBERTY ST CAMDEN NJ 08104	1241 LIBERTY ST
1320	50	2	5	Private	OGELESBY EDWARD & CORA R 1237-1239 LIBERTY ST CAMDEN NJ 08103	1237-1239 LIBERTY ST
1320	52	2	5	Private	IANNUCCI DIANA A ET ALS 2 HAMPTON RD LAUREL SPRINGS NJ 00000	1235 LIBERTY ST
1320	53	2	5	Private	NAVARRO ALFREDO 1233 LIBERTY ST CAMDEN NJ 08104	1233 LIBERTY ST
1320	55	2	5	Private	WARREN HOWARD & MATTIE 37 W CHARLESTON AVE LAWNSIDE NJ 08045	1229 LIBERTY ST
1320	56	2	5	Private	1227 LIBERTY PARTNERS LP 1226 LIBERTY ST CAMDEN NJ 08104	1227 LIBERTY ST
1320	57	2	5	Private	RODRIQUEZ GLADYS 1225 LIBERTY ST CAMDEN NJ 08104	1225 LIBERTY ST
1320	58	1	5	Private	FA VIESER & SON INC 136 HOPKINS AVE HADDONFIELD NJ 08033	NS LIBERTY 220 E LIB
1320	59	2	5	Private	STRATTON RAYMOND ET UX 1221 LIBERTY ST CAMDEN NJ 08104	1221 LIBERTY ST
1320	60	2	5	Private	SALTER RUBIN JR 1219 LIBERTY ST CAMDEN NJ 08104	1219 LIBERTY ST
1320	61	2	5	Private	GOODWIN KEVIN L 1217 1/2 LIBERTY ST CAMDEN NJ 08104	1217 1/2 LIBERTY ST
1320	62	2	5	Private	PIECHOWSKA HEDWIG 1217 LIBERTY ST CAMDEN NJ 08104	1217 LIBERTY ST
1320	63	2	5	Private	PAULINO ANA V & PAULINO FRANCISC 1415 MT EPHRAIM AVE CAMDEN NJ 08104	1215 LIBERTY ST
1320	64	2	5	Private	PEARSON DAVID E 8 DUNHAM LOOP BERLIN NJ 08009	1213 LIBERTY ST
1320	65	2	5	Private	FALLS J ET UX 1211 LIBERTY ST CAMDEN NJ 08104	1211 LIBERTY ST
1320	66	2	5	Private	WILSON HELEN 1209 LIBERTY ST CAMDEN NJ 08108	1209 LIBERTY ST
1320	67	15D	4	Non-Profit Organization	NEW BETHEL GHT 1066 LOUIS ST CAMDEN NJ 08104	1207 1/2 LIBERTY ST
1320	68	2	5	Private	DALY ELLEN 1207 LIBERTY ST CAMDEN NJ 08104	1207 LIBERTY ST
1320	69	2	5	Private	BALADA FRANK 1205 LIBERTY ST CAMDEN NJ 08104	1205 LIBERTY ST
1320	70	2	5	Private	D J BRYANT INC 1201 LIBERTY ST CAMDEN NJ 08104	1203 LIBERTY ST
1320	71	4A	5	Private	D J BRYANT INC 1201 LIBERTY ST CAMDEN NJ 08104	1201 LIBERTY ST
1320	72	1	5	Private	BAILEY HARRIET L 1526 MT EPHRAIM AVE CAMDEN NJ 08102	1254 KAIGHN AVE
1320	73	4A	5	Private	DONKEYS STEAK HOUSE 191 TAUNTON BLVD MEDFORD NJ 08055	1225 HADDON AVE
1321	1	15D	4	Non-Profit Organization	HUDSON-ADAMS-CARPENTER AMERICAN PO BOX 822 CAMDEN NJ 08101	1200 LIBERTY ST
1321	2	2	5	Private	BRYANT DOUGLAS J 1201 LIBERTY ST CAMDEN NJ 08104	1202 LIBERTY ST
1321	3	2	5	Private	KROPILAK GLENN 1204 LIBERTY ST CAMDEN NJ 08104	1204 LIBERTY ST
1321	4	2	5	Private	CAMPBELL JOHN F 1206 LIBERTY ST CAMDEN NJ 08104	1206 LIBERTY ST
1321	5	2	5	Private	CLARK GLEN 137 NO NEW FREEDOM RD SICKLERVILLE NJ 08081	1208 LIBERTY ST
1321	6	15D	4	Non-Profit Organization	UNITED BETH-EL FULL GOSPEL CHURCH 1210 LIBERTY ST CAMDEN NJ 08104	1210 LIBERTY ST
1321	7	2	5	Private	LUBRANT B J ET UX 1212 LIBERTY ST CAMDEN NJ 08104	1212 LIBERTY ST
1321	8	2	5	Private	DAVIS J ET UX 1214 LIBERTY ST CAMDEN NJ 08104	1214 LIBERTY ST
1321	9	1	5	Private	DAVIS J ET UX 1214 LIBERTY ST CAMDEN NJ 08104	1216 LIBERTY ST
1321	10	2	5	Private	WORMLY THADDOUES H 1218 LIBERTY ST CAMDEN NJ 08104	1218 LIBERTY ST
1321	12	2	5	Private	CRENSHAW JAMES H ET UX 1222 LIBERTY ST CAMDEN NJ 08104	1222 LIBERTY ST
1321	13	2	5	Private	COFFIGNY YANALI 812 STATE ST CAMDEN NJ 08102	1224 LIBERTY ST
1321	14	2	5	Private	KHAN ABDUL JAMIL & RAKHSHINDA 127 ANDERSON AVE BELLMAWR NJ 08031	1226 LIBERTY ST
1321	15	2	5	Private	ALAJI GARY ET UX PO BOX 306 WEST BERLIN NJ 08091	1228 LIBERTY ST
1321	16	1	5	Private	HAMMOND WALTER J ET UX 1236 LIBERTY ST CAMDEN NJ 08104	SS LIBERTY 40 W GREEN

Block	Lot	Classification	Ownership	Ownership	Property-Owner	Property-Location
1321	17	2	5	Private	LOFLAND JOANN 1236 LIBERTY ST CAMDEN NJ 08104	1236 LIBERTY ST
1321	18	2	5	Private	HAMMOND WALTER J CONSTANCE 1236 LIBERTY ST CAMDEN NJ 08103	1238 LIBERTY ST
1321	19	2	5	Private	COHEN SAMUEL P 3311 FEDERAL ST CAMDEN NJ 08105	1309 GREEN ST
1321	20	2	5	Private	BEY DAUD Y 1201 BANNARD AVE CAMDEN NJ 08110	1201 BANNARD AVE
1321	21	1	5	Private	HARGROVE ROBERT 1325 ADM WILSON BLVD CAMDEN NJ 08105	NS BANNARD 14 N MECHANIC
1321	22	1	5	Private	HARGROVE ROBERT 1325 ADM WILSON BLVD CAMDEN NJ 08105	NE MECHANIC & BANNARD
1321	23	4A	5	Private	HARGROVE ROBERT 1207-1209 MECHANIC ST CAMDEN NJ 08104	1207-1209 MECHANIC ST
1321	25	15D	4	Non-Profit Organization	UNITED BETH-EL FULL GOSPEL CHURCH 1210 LIBERTY ST CAMDEN NJ 08104	NS MECHANIC 240 W GREEN
1321	26	15D	4	Non-Profit Organization	UNITED BETH-EL FULL GOSPEL CHURCH 1210 LIBERTY ST CAMDEN NJ 08104	NS MECHANIC 220 W GREEN
1321	27	2	5	Private	WILLIAMS D 262 B SUNSET AVE WILLIAMSTOWN NJ 08094	NS MECHANIC 200 W GREEN
1321	29	2	5	Private	HOWIE EUGENE R PO BOX 426 COLLINGSWOOD NJ 08108	1227 MECHANIC ST
1321	31	15D	4	Non-Profit Organization	MASJIDUN-NUR INC 1231 MECHANIC ST CAMDEN NJ 08104	1231 MECHANIC ST
1321	32	15D	4	Non-Profit Organization	MASJIDUN-NUR INC 1231 MECHANIC ST CAMDEN NJ 08104	NS MECHANIC 100 W GREEN
1321	34	4A	5	Private	DAVIS CLARENCE H 2221 BANK ST CAMDEN NJ 08105	NW MECHANIC & GREEN STS
1321	33			Private	Masjidun-Nur Inc., 1231 Mechanic	NS Mechanic 100 W Green
1322	67			Private	Cherry Hill Cleaning Inc, 1259 Mechanic	1259 Mechanic
1322	38	2	5	Private	CLARK W E ET UX 1300 GREEN ST CAMDEN NJ 08104	1300 GREEN ST
1322	39	2	5	Private	HANDLER MARTIN & JANKOVITS MANUE 1213 SO 10TH TS CAMDEN NJ 08104	1302 GREEN ST
1322	40	2	5	Private	COLE J 1795 KENDALE AVE MEMPHIS TENN 38114	1304 GREEN ST
1322	41	2	5	Private	AGRON ELIZER & ACEVEDO VICTOR M PO BOX 1187 CAMDEN NJ 08105	1306 GREEN ST
1322	42	2	5	Private	OBRYANT KIM 280 NO 33RD ST CAMDEN NJ 08105	1308 GREEN ST
1322	43	2	5	Private	DABKOWSKI E J ET UX 233 CRYSTAL LAKE AVE AUDUBON NJ 08106	1310 GREEN ST
1322	44	2	5	Private	TOMPKINS PAMELA 12 HARVARD RD ATCO NJ 08004	1312 GREEN ST
1322	45	2	5	Private	KWOKA WJ ET UX 1256 LIBERTY ST CAMDEN NJ 08104	SS LIBERTY 40 E GREEN ST
1322	46	2	5	Private	KWOKA WJ ET UX 1256 LIBERTY ST CAMDEN NJ 08104	1256 LIBERTY ST
1322	47	2	5	Private	GIBSON J ET UX 1258 LIBERTY ST CAMDEN NJ 08104	1258 LIBERTY ST
1322	48	2	5	Private	WAPLES CAROL 1260 LIBERTY ST CAMDEN NJ 08104	1260 LIBERTY ST
1322	49	15C	1	City of Camden	CITY OF CAMDEN CITY HALL CAMDEN NJ 08101	SS LIBERTY 120 E GREEN ST
1322	50	2	5	Private	PATTERSON CHERYL G 1264 LIBERTY ST CAMDEN NJ 08104	1264 LIBERTY ST
1322	51	2	5	Private	TRIADO EDUARDO & JUDITH 1266 LIBERTY ST CAMDEN NJ 08104	1266 LIBERTY ST
1322	52	2	5	Private	VERDELL KARLEEN Y 10 EBERT AVE VOORHEES NJ 08043	1268 LIBERTY ST
1322	53	2	5	Private	SMITH GAIL 1270 LIBERTY ST CAMDEN NJ 08104	1270 LIBERTY ST
1322	54	2	5	Private	DIAZ JUAN & FELICIA 1272 LIBERTY ST CAMDEN NJ 08104	1272 LIBERTY ST
1322	55	2	5	Private	LUCAS ROBERT ET UX 191 TAUNTON BLVD MEDFORD NJ 08055	1274 LIBERTY ST
1322	56	2	5	Private	LUCAS R ET UX 191 TAUNTON BLVD MEDFORD NJ 08055	1276 LIBERTY ST
1322	57	2	5	Private	LUCAS ROBERT 191 TAUNTON BLVD MEDFORD NJ 08055	1278 LIBERTY ST
1322	58	2	5	Private	LUCAS ROBERT 191 TAUNTON BLVD MEDFORD NJ 08055	SS LIBERTY 64 W HADDON AVE
1322	59	2	5	Private	LUCAS ROBERT 191 TAUNTON BLVD MEDFORD NJ 08055	1282 LIBERTY ST

Block	Lot	Classification	Ownership	Ownership	Property Owner	Property Location
1322	60	15D	4	Non-Profit Organization	QUBA SCHOOL INC 1311 HADDON AVE CAMDEN NJ 08103	SS LIBERTY 24 W HADDON AVE
1322	61	15D	4	Non-Profit Organization	QUBA SCHOOL INC 1311 HADDON AVE CAMDEN NJ 08103	1286 LIBERTY ST
1322	63	2	5	Private	IRVING FRANKIE L ET AL 1251 MECHANIC ST CAMDEN NJ 08104	1251 MECHANIC ST
1322	64	1	5	Private	IRVING FRANKIE L ET AL 1251 MECHANIC ST CAMDEN NJ 08104	NS MECHANIC 20 E GREEN
1322	65	2	5	Private	ROMAN JOSE 1255 MECHANIC ST CAMDEN NJ 08104	1255 MECHANIC ST
1322	66	1	5	Private	ROMAN JOSE 1255 MECHANIC ST CAMDEN NJ 08104	NS MECHANIC 60 E GREEN
1322	68	2	5	Private	CHERRY HILL CLEANING INC 1259 MECHANIC ST CAMDEN NJ 08104	1259 MECHANIC ST
1322	69	1	5	Private	MULLINGS WESTIN 1265 MECHANIC ST CAMDEN NJ 08104	NS MECHANIC 120 E GREEN
1322	70	2	5	Private	MULLINGS WESTIN 1265 MECHANIC ST CAMDEN NJ 08104	1265 MECHANIC ST
1322	71	1	5	Private	TRIADO EDUARDO & JUDITH 1266 LIBERTY ST CAMDEN NJ 08104	NS MECHANIC 160 E GREEN
1322	72	1	5	Private	JOHNS J ET UX 1268 LIBERTY ST CAMDEN NJ 08104	NS MECHANIC 180 E GREEN
1322	73	4A	5	Private	PEREZ JOSE & ADA 1272 MECHANIC ST CAMDEN NJ 08103	1271 MECHANIC ST
1322	74	1	5	Private	JACKSON KEVIN Q 1275 MECHANIC ST CAMDEN NJ 08104	NS MECHANIC 220 E GREEN
1322	75	1	5	Private	WILLIAMS BEVLIN SR 509 SO LOWELL ST LINDENWOLD NJ 08021	1275 MECHANIC ST
1322	76	1	5	Private	JACKSON KEVIN Q 94 FOMALHAUT AVE SEWELL NJ 08080	NS MECHANIC 260 E GREEN
1322	77	1	5	Private	JACKSON K 1275 MECHANIC ST CAMDEN NJ 08104	NS MECHANIC 280 E GREEN
1322	78	2	5	Private	MOSSOP GARY & JILL 33 PONDVIEW LANE SICKLERVILLE NJ 08081	1281 MECHANIC ST
1322	79	2	5	Private	MC RAE JENNIE 1283 MECHANIC ST CAMDEN NJ 08104	1283 MECHANIC ST
1322	80	15C	1	City of Camden	CITY OF CAMDEN CITY HALL CAMDEN NJ 08101	NS MECHANIC 336 E GREEN
1322	81	2	5	Private	MC RAE I 1285 MECHANIC ST CAMDEN NJ 08104	1285 MECHANIC ST
1322	82	15D	4	Non-Profit Organization	QUBA SCHOOL & ISLAMIC CENTER 1311 HADDON AVE CAMDEN NJ 08103	1307-09 HADDON AVE
1322	83	15D	4	Non-Profit Organization	QUBA SCHOOL & ISLAMIC CENTER 1311 HADDON AVE CAMDEN NJ 08103	1311 HADDON AVE
1322	84	2	5	Private	JOHNSON ARNOLD & GRACE E 1315 HADDON AVE CAMDEN NJ 08103	1315 HADDON AVE
1322	85	1	5	Private	KHAN MOHAMMED & EDWARDS WALTER J 1317 HADDON AVE CAMDEN NJ 08103	1317 HADDON AVE
1322	86	2	5	Private	KEOUGHAN MARTIN 133 E LINDEN AVE COLLINGSWOOD NJ 08108	1319 HADDON AVE
1322	87	2	5	Private	MCLAUGHLIN JACQUELYN S 1 STURBRIDGE CT MEDFORD NJ 08055	1321 HADDON AVE
1322	88	15D	4	Non-Profit Organization	METROPOLITAN CAMDEN HABITAT FOR PO BOX 3311 CAMDEN NJ 08101	1323 HADDON AVE
1322	89	2	5	Private	PACE LESTER & ISABEL 1273 MAGNOLIA AVE CAMDEN NJ 08103	1325 HADDON AVE
1322	90	4A	5	Private	MUSTAPHA MUHAMED & MORRIS TREVOR 420 FRANCIS AVE CHESILHURST NJ 08089	1327 HADDON AVE
1322	91	2	5	Private	WILDSTEIN MANUEL 1287 MECHANIC ST CAMDEN NJ 08104	1287 MECHANIC ST
1322	92	2	5	Private	AKWARANDU NGOZI 1289 MECHANIC ST CAMDEN NJ 08104	1289 MECHANIC ST
1330	1	2	5	Private	MEDINA GUALBERTO 1404-1403 NORRIS ST CAMDEN NJ 08104	1401-1403 NORRIS ST
1330	3	2	5	Private	MALONE CHARLES L & VIVIAN S PO BOX 8182 CHERRY HILL NJ 08002	1405 NORRIS ST
1330	4	2	5	Private	BUCHANAN L ET UX 1407 NORRIS ST CAMDEN NJ 08104	1407 NORRIS ST
1330	5	2	5	Private	ORTIZ RAFAEL & LOPEZ ROSA 1409 NORRIS ST CAMDEN NJ 08104	1409 NORRIS ST
1330	6	2	5	Private	CURRIE DAVID JR 51-1 ARBOR GREEN EDGEWATER PARK NJ 08010	1411 NORRIS ST
1330	7	2	5	Private	MCRAE JENNIE 1283 MECHANIC ST CAMDEN NJ 08104	1413 NORRIS ST
1330	8	2	5	Private	MCRAE JENNIE 1283 MECHANIC ST CAMDEN NJ 08104	1415 NORRIS ST

Block	Lot	Classification	Ownership	Ownership	Property Owner	Property Location
1330	9	2	5	Private	SNYDER E DANIEL 1417 NORRIS ST CAMDEN NJ 08104	1417 NORRIS ST
1330	10	2	5	Private	BROWN ESTELLE 1419 NORRIS ST CAMDEN NJ 08104	1419 NORRIS ST
1330	11	2	5	Private	MOORE RONALD 1310 ATLANTIC AVE CAMDEN NJ 08104	1421 NORRIS ST
1330	12	2	5	Private	VILLANUEVA JESUS 2419 PORT MALABAN BLVD NE PALM BAY FL 32908	1423 NORRIS ST
1330	13	2	5	Private	VILLANUEVA JESUS 2419 PORT MALABAN BLVD NE PALM BAY FL 32908	1425 NORRIS ST
1330	14	4A	5	Private	QUINTEROS NAOMI 1427 NORRIS ST CAMDEN NJ 08104	1427 NORRIS ST
1330	15	2	5	Private	DIAZ JOSE P & PEREZ ADA 1270 MECHANIC ST CAMDEN NJ 08104	1272 MECHANIC ST
1330	16	2	5	Private	DIAZ JOSE P & PEREZ ADA 1270 MECHANIC ST CAMDEN NJ 08104	1270 MECHANIC ST
1330	17	2	5	Private	PEREZ ELVIRA 801 SO KINGS HWY CHERRY HILL NJ 08034	1268 MECHANIC ST
1330	18	2	5	Private	ROBERTS ELVIRA 1266 MECHANIC ST CAMDEN NJ 08104	1266 MECHANIC ST
1330	19	2	5	Private	RODRIQUEZ JAIME & VIRJEN L 1264 MECHANIC ST CAMDEN NJ 08104	1264 MECHANIC ST
1330	20	2	5	Private	HORBATIUK JOHN F 752 PERDUE AVE WENONAH NJ 08090	1262 MECHANIC ST
1330	21	2	5	Private	DOUGLAS LEWIS E ET UX 307 FLYNN AVE MOORESTOWN NJ 08057	1260 MECHANIC ST
1330	22	15D	4	Non-Profit Organization	MAJLIS (ISLAMIC COUNCIL) OF MASJ 1234 MECHANIC ST CAMDEN NJ 08104	1258 MECHANIC ST
1330	23	2	5	Private	COOPER MILDRED 1256 MECHANIC ST CAMDEN NJ 08104	1256 MECHANIC ST
1330	25	4A	5	Private	VADEN REYNOLD V 1423 BRADLEY AVE CAMDEN NJ 08103	1252 MECHANIC ST
1330	26	2	5	Private	GONZALEZ NEREIDA 1250 MECHANIC ST CAMDEN NJ 08104	1250 MECHANIC ST
1330	27	1	5	Private	MURRY MANERVA 1246 MECHANIC ST CAMDEN NJ 08104	1248 MECHANIC ST
1330	28	2	5	Private	MURRY MANERVA ET AL PO BOX 45298 JACKSONVILLE FLA 32232	1246 MECHANIC ST
1330	29	2	5	Private	HERNDON FRED 34 RED ROSE WAY LEVITTOWN PA 19056	1244 MECHANIC ST
1330	30	2	5	Private	TROCHE JOSE S 2823 WESTFIELD AVE CAMDEN NJ 08105	1242 MECHANIC ST
1330	31	2	5	Private	PETERSON IRVING J ET AL 316 BLACK HILL DR LATROBE PA 15650	1240 MECHANIC ST
1330	32	2	5	Private	PAGAN 1167 MECHANIC ST CAMDEN NJ 08104	1238 1/2 MECHANIC ST
1330	33	2	5	Private	PAGAN 1167 MECHANIC ST CAMDEN NJ 08104	1238 MECHANIC ST
1330	34	2	5	Private	RIVERA MARILYN 1236 MECHANIC ST CAMDEN NJ 08103	1236 MECHANIC ST
1330	35	15D	4	Non-Profit Organization	MASJIDUN-NUR ISLAMIC LEARNING CT 1231 MECHANIC ST CAMDEN NJ 08104	1234 MECHANIC ST
1330	37	15D	4	Non-Profit Organization	MASJIDUN-NUR ISLAMIC LEARNING CT 1231 MECHANIC ST CAMDEN NJ 08104	SS MECHANIC 420 W NORRIS
1330	38	15D	4	Non-Profit Organization	MASJIDUN-NUR ISLAMIC LEARNING CT 1231 MECHANIC ST CAMDEN NJ 08104	NES BANNARD 66 S MECHANIC
1330	40	15D	4	Non-Profit Organization	MASJIDUN-NUR ISLAMIC LEARNING CT 1231 MECHANIC ST CAMDEN NJ 08104	SE MECHANIC & BANNARD STS
1330	41	2	5	Private	KRONBERGER JOSEPH A JR 2622 WILLIAMSTOWN RD FRANKLINVILLE NJ 08322	1269 ATLANTIC AVE
1330	42	2	5	Private	ALLENS LANE CORP 1267 ATLANTIC AVE CAMDEN NJ 08104	1267 ATLANTIC AVE
1330	43	2	5	Private	WASHINGTON EVONNE 624 DR MARTIN LUTHER KING NEWARK NJ 07102	1265 ATLANTIC AVE
1330	44	2	5	Private	SADLER LESLIE 31 CHARLESTON AVE #8 LAWNSIDE NJ 08045	1263 ATLANTIC AVE
1330	45	1	5	Private	DOUGLAS LEWIS E ET UX 307 FLYNN AVE MOORESTOWN NJ 08057	NS ATLANTIC 140 W NORRIS
1330	46	1	5	Private	DOUGLAS LEWIS E ET UX 307 FLYNN AVE MOORESTOWN NJ 08057	NS ATLANTIC 160 W NORRIS
1330	47	1	5	Private	RODRIQUEZ EDDY M 1438 ORMOND AVE CAMDEN NJ 08103	NS ATLANTIC 180 E NORRIS
1330	48	2	5	Private	RODRIQUEZ EDDY M 3135 WALDORF AVE CAMDEN NJ 08105	1251 ATLANTIC AVE
1330	49	2	5	Private	LOWERY THELMA 1249 ATLANTIC AVE CAMDEN NJ 08104	1249 ATLANTIC AVE

Block	Lot	Classification	Ownership	Ownership	Property Owner	Property Location
1330	50	2	5	Private	ALLEN DYANNE 1247 ATLANTIC AVE CAMDEN NJ 08104	1247 ATLANTIC AVE
1330	51	15D	4	Non-Profit Organization	MASJIDUN-NUR ISLAMIC LEARNING CT 1231 MECHANIC ST CAMDEN NJ 08104	NS ATLANTIC 260 W OF NORR
1330	52	15D	4	Non-Profit Organization	MASJIDUN-NUR ISLAMIC LEARNING CT 1231 MECHANIC ST CAMDEN NJ 08104	NS ATLANTIC 280 W NORRIS
1330	54	15D	4	Non-Profit Organization	MASJIDUN-NUR ISLAMIC LEARNING CT 1231 MECHANIC ST CAMDEN NJ 08104	NS BANNARD 158 S MECHANIC
1332	73	2	5	Private	BURCHELL WINSTON 1300 ATLANTIC AVE CAMDEN NJ 08103	1264 ATLANTIC AVE
1332	74	2	5	Private	MORALES FRANCISCO 1115 NO 19TH ST CAMDEN NJ 08105	1262 ATLANTIC AVE
1332	75	2	5	Private	HANSON RONALD K 4 GLENWOOD DR CINNAMINSON NJ 08077	1260 ATLANTIC AVE
1332	76	2	5	Private	DEJESUS JOSE M 1258 ATLANTIC AVE CAMDEN NJ 08104	1258 ATLANTIC AVE
1332	77	2	5	Private	EYESON ALEXANDER AVE CAMDEN NJ 08104	1256 ATLANTIC AVE
1332	78	2	5	Private	HENDERSON CHRISTOPHER M 1663 NORRIS ST CAMDEN NJ 08104	1254 ATLANTIC AVE
1332	79	2	5	Private	GREAVES VERA J 1408 WILLEVER ST PLAINFIELD NJ 07063	1252 ATLANTIC AVE
1332	80	2	5	Private	GREEN GILBERT R ET AL 1250 ATLANTIC AVE CAMDEN NJ 08104	1250 ATLANTIC AVE
1332	81	1	5	Private	ALLEN JAMES 1246 ATLANTIC AVE CAMDEN NJ 08104	1246 ATLANTIC AVE
1332	82	15C	1	City of Camden	CITY OF CAMDEN CITY HALL CAMDEN NJ 08101	SS ATLANTIC 160 W NORRIS
1332	83	15C	1	City of Camden	CITY OF CAMDEN CITY HALL CAMDEN NJ 08101	SS ATL & C & ARR
1332	84	15C	1	City of Camden	CITY OF CAMDEN CITY HALL CAMDEN NJ 08101	WS NORRIS 90 S ATLANTIC AVE
1332	86	1	5	Private	WANZER BARBARA 416 FRANCIS AVE CHESILHURST NJ 00000	1443 NORRIS ST
1332	87	1	5	Private	WANZER BARBARA 416 FRANCIS AVE CHESILHURST NJ 00000	1445 NORRIS AVE
1332	137	1	5	Private	LEFTWICH CHARLES 73 W SEVENTH ST BURLINGTON NJ 08016	1447 NORRIS AVE
1332	138	2	5	Private	BAINES TUFEKA & POTTS TYRONE JR 1449 NORRIS ST CAMDEN NJ 08104	1449 NORRIS AVE
1334	1	4A	5	Private	FEDERAL NATIONAL MORTGAGE ASSN 8120 NATIONSWAY BLDG 100 JACKSONVILLE FL	1401 HADDON AVE
1334	2	1	5	Private	SNOW BUSTER III 2592 BAIRD BLVD CAMDEN NJ 08105	1403 HADDON AVE
1334	3	4A	5	Private	SPENCER OSCAR R 1442 HADDON AVE CAMDEN NJ 08103	1405 HADDON AVE
1334	4	2	5	Private	SIMMONS ELIZABETH 1407 HADDON AVE CAMDEN NJ 08103	1407 HADDON AVE
1334	5	2	5	Private	BATTLE EVELYN A 514 NEWTON AVE CAMDEN NJ 08103	1409 HADDON AVE
1334	8	4A	5	Private	FAYER EMANUEL D & RUTH (TRS) 7673 TAHITI LANE LAKE WORTH FL 33467	1419 HADDON AVE
1334	11	2	5	Private	PAGAN MARIA E 1167 MECHANIC ST CAMDEN NJ 08104	1326 MECHANIC ST
1334	12	2	5	Private	PACE ISABEL 1273 MAGNOLIA AVE CAMDEN NJ 08103	1324 MECHANIC ST
1334	13	2	5	Private	PACE ISABEL 1273 MAGNOLIA AVE CAMDEN NJ 08103	1322 MECHANIC ST
1334	14	2	5	Private	EASTERN SUN INC 1005 MERCER ST CHERRY HILL NJ 08002	1306 MECHANIC ST
1334	15	2	5	Private	HOLLAND WALTER 1209 MT EPHRAIM AVE CAMDEN NJ 08104	1304 MECHANIC ST
1334	16	2	5	Private	COLLINS HUBERT A & SHIRLEY 1302 MECHANIC ST CAMDEN NJ 08104	1302 MECHANIC ST
1334	17	2	5	Private	CAMDEN PARTNERS INC PO BOX 1064/SUBRN MANGMT CAMDEN NJ 08101	1300 MECHANIC ST
1334	18	2	5	Private	WEBER DEAN 6 MARCH LANE WESTBURY NY 11590	1298 MECHANIC ST
1334	19	2	5	Private	HURST H ET UX 1296 MECHANIC ST CAMDEN NJ 08103	1296 MECHANIC ST
1334	20	2	5	Private	MARTIN BENNETT 1294 MECHANIC ST CAMDEN NJ 08104	1294 MECHANIC ST
1334	21	2	5	Private	HART ARSIE 1292 MECHANIC ST CAMDEN NJ 08103	1292 MECHANIC ST
1334	22	2	5	Private	GALIAZZI A S JR ET UX 1290 MECHANIC ST CAMDEN NJ	1290 MECHANIC ST

Block	Lot	Classification	Ownership	Ownership	Property Owner	Property Location
1334	23	2	5	Private	WEST MELVINA L 1288 MECHANIC ST CAMDEN NJ 08104	1288 MECHANIC ST
1334	24	2	5	Private	WHITE G ET UX 1286 MECHANIC ST CAMDEN NJ 08104	1286 MECHANIC ST
1334	25	2	5	Private	ORGEL NATHAN & SPIRA BARUCH 217 RUTLEDGE ST BROOKLYN NJ 11211	1284 MECHANIC ST
1334	26	2	5	Private	KARAMANOOGIAN GEORGE 108 E ROLAND AVE MAPLE SHADE NJ 08052	1282 MECHANIC ST
1334	27	2	5	Private	MOORMAN PAUL ET UX 1280 MECHANIC ST CAMDEN NJ 08104	1280 MECHANIC ST
1334	28	2	5	Private	LUCCA O B ET UX 1400 NORRIS ST CAMDEN NJ 08104	1400 NORRIS ST
1334	29	2	5	Private	COLES GENEVA 600 SO 4TH ST APT B CAMDEN NJ 08103	1402 NORRIS ST
1334	30	2	5	Private	DODELIN ANNA ET UER 1337 ATLANTIC AVE CAMDEN NJ 08104	1337 ATLANTIC AVE
1334	31	2	5	Private	SANTIAGO RAMON JR 100 PACIFIC AVE COLLINGSWOOD NJ 08108	1335 ATLANTIC AVE
1334	32	2	5	Private	KELLY PHILIP J & TRACEY 16 VILLANOVA DR FREEHOLD NJ 07728	1333 ATLANTIC AVE
1334	33	1	5	Private	PACE EDWIN & PACE ELBERT 915 PRATT ST PHILA PA 08028	1329 ATLANTIC AVE
1334	36	15C	1	City of Camden	CITY OF CAMDEN CITY HALL CAMDEN NJ 08101	1323 ATLANTIC AVE
1334	37	2	5	Private	BEY GAMAL R ET UX PO BOX 7700 STE 1311 INDIANAPOLIS IND 46277	1321 ATLANTIC AVE
1334	38	1	5	Private	BEY GAMAL R ET UX 1321 ATLANTIC AVE CAMDEN NJ 08104	NS ATLANTIC 160 E NORRIS
1334	39	2	5	Private	VILLANUEVA JESUS 2419 PORT MALABAN BLVD NE PALM BAY FL 32908	1315 ATLANTIC AVE
1334	40	15D	4	Non-Profit Organization	ASSEMBLY OF CHRISTIAN CHURCHES I 1601 SO 6TH ST CAMDEN NJ 08104	1307 ATLANTIC AVE
1334	42	15D	4	Non-Profit Organization	ASSEMBLY OF CHRISTIAN CHURCHES I 1301-1305 ATLANTIC AVE CAMDEN NJ 08104	1301-1305 ATLANTIC AVE
1334	95	15D	4	Non-Profit Organization	ASSEMBLY OF CHRISTIAN CHURCHES I 1601 SO 6TH ST CAMDEN NJ 08104	NS ATLANTIC 80 E NORRIS
1334	96	15D	4	Non-Profit Organization	ASSEMBLY OF CHRISTIAN CHURCHES I 1601 SO 6TH ST CAMDEN NJ 08104	NS ATLANTIC 100 E NORRIS
1335	62	1	2	Federal Government	SECY OF HUD 2200 BYBERRY RD SUITE 100 HATBORO PA 19040	SW ATLANTIC & CORAL ST
1335	63	2	5	Private	MALDONADO JOEL ET UX 1318 ATLANTIC AVE CAMDEN NJ 08104	1318 ATLANTIC AVE
1335	64	2	5	Private	HINES DAVID B 1316 ATLANTIC AVE CAMDEN NJ 08104	1316 ATLANTIC AVE
1335	65	2	5	Private	WASKO L ET UX 1314 ATLANTIC AVE CAMDEN NJ 08104	1314 ATLANTIC AVE
1335	66	2	5	Private	INGE CALVIN ET UX 1312 ATLANTIC AVE CAMDEN NJ 08104	1312 ATLANTIC AVE
1335	67	2	5	Private	MOORE RONALD L 1821 SALEM ST CAMDEN NJ 08104	1310 ATLANTIC AVE
1335	68	1	5	Private	GARIANO FRANK B 6125 PLEASANT AVE PENNSAUKEN NJ 08110	1306 ATLANTIC AVE
1335	69	2	5	Private	CARTER JOANNE ET AL 1302 ATLANTIC AVE CAMDEN NJ 08104	1302 ATLANTIC AVE
1335	70	2	5	Private	BURCHELL WINSTON T 1300 ATLANTIC AVE CAMDEN NJ 08103	1300 ATLANTIC AVE
1335	81	15C	1	City of Camden	CITY OF CAMDEN CITY HALL CAMDEN NJ 08101	NW LANSLOWNE & CORAL ST
1335	82	2	5	Private	BANKERS TRUST COMPANY OF CALIFOR 3 PARK PLAZA 16TH FLOOR IRVINE CALIF 92714	1319 LANSLOWNE AVE
1335	83	2	5	Private	HAWKINS M E ET UX 1317 LANSLOWNE AVE CAMDEN NJ 08104	1317 LANSLOWNE AVE
1335	85	2	5	Private	BERGER RALPH 35 NO 4TH ST CAMDEN NJ 08102	1313 LANSLOWNE AVE
1335	86	2	5	Private	TROST M 1311 LANSLOWNE AVE CAMDEN NJ 08104	1311 LANSLOWNE AVE
1335	87	2	5	Private	KEELS GEORGE & RUTH F PO BOX 78 STRATFORD NJ 08084	1309 LANSLOWNE AVE
1335	88	2	5	Private	BURLEY WILBERT 1307 LANSLOWNE AVE CAMDEN NJ 08104	1307 LANSLOWNE AVE
1335	89	15C	1	City of Camden	CITY OF CAMDEN CITY HALL CAMDEN NJ 08101	NS LANSLOWNE 20 E NORRIS S
1335	90	15C	1	City of Camden	CITY OF CAMDEN CITY HALL CAMDEN NJ 08101	NE LANSLOWNE & NORRIS ST
1335	91	15C	1	City of Camden	CITY OF CAMDEN CITY HALL CAMDEN NJ 08101	NS LANSLOWNE 40 E NORRIS S

Block	Lot	Classification	Ownership	Ownership	Property Owner	Property Location
1335	97	1	5	Private	GARIANO FRANK B 6125 PLEASANT AVE PENNSAUKEN NJ 08110	SS ATLANTIC 40 E NORRIS
1335	98	2	5	Private	GARIANO FRANK B 6125 PLEASANT AVE PENNSAUKEN NJ 08110	SS ATLANTIC 80 E NORRIS
1335	99	2	5	Private	HIGGINS VICTOR & TAE-IM 551 NEWTON AVE CAMDEN NJ 08104	1320 ATLANTIC AVE
1335	100	1	5	Private	BANKERS TRUST COMPANY OF CALIFOR 3 PARK PLAZA 16TH FLOOR IRVINE CALIF 92714	NS LANSDOWNE 20 W CORAL ST
1335	60			Private	Holland Brenda, 1222 Atlantic Ave	1328 Atlantic Ave
1336	43	15D	4	Non-Profit Organization	THE UNITY COMMUNITY CENTER OF SO 1544 MT EPHRAIM AVE CAMDEN NJ 08104	1427-1429 HADDON AVE
1336	45	2	5	Private	CRAWFORD W KEITH 1243 MAGNOLIA AVE CAMDEN NJ 08104	1433 HADDON AVE
1336	46	2	5	Private	MUSTAPHA SIDIKE 1466 BRADLEY AVE CAMDEN NJ 08103	1437 HADDON AVE
1336	47	2	5	Private	COKER EMANUEL & FRAY CECIL 803 E LINDEN AVE LINDENWOLD NJ 08021	1435 HADDON AVE
1336	50	1	5	Private	CHARLIES PLACE INC 1445-1447 HADDON AVE CAMDEN NJ	WS HADDON 160 S ATLANTIC
1336	51	4A	5	Private	CHARLIES PLACE INC 1445-1447 HADDON AVE CAMDEN NJ	1447 HADDON AVE
1336	52	2	5	Private	WEBER DEAN G & FOSTER JOHN P 6 MARCH LANE WESTBURY NY 11590	SS ATLANTIC 180 E CORAL
1336	53	4A	5	Private	WEBER DEAN G & FOSTER JOHN P 6 MARCH LANE WESTBURY NY 11590	1342 ATLANTIC AVE
1336	54	2	5	Private	SZKARADEK ANTONI & RICHARDSON JA PO BOX 11473 COLUMBIA SC 29211	1340 ATLANTIC AVE
1336	55	2	5	Private	POWERS L J ET UX 1338 ATLANTIC AVE CAMDEN NJ 08104	1338 ATLANTIC AVE
1336	56	2	5	Private	BERGER RALPH 369 E 149TH ST BRONZ NY 10455	1336 ATLANTIC AVE
1336	57	15D	4	Non-Profit Organization	ST JOHNS LODGE 1334 ATLANTIC AVE CAMDEN NJ 08104	1334 ATLANTIC AVE
1336	58	1	5	Private	NIX JOSHUA B 408 BELMONT DR CHERRY HILL NJ 08002	1332 ATLANTIC AVE
1336	59	2	5	Private	SHELTON ALFRED ET UX 1330 ATLANTIC AVE CAMDEN NJ 08104	1330 ATLANTIC AVE
1336	60	2	5	Private	HOLLAND BRENDA 122 ATLANTIC AVE CAMDEN NJ 08104	1328 ATLANTIC AVE
1336	61	4A	5	Private	ROSARIO ANGEL ET UX 1326 ATLANTIC AVE CAMDEN NJ 08104	1326 ATLANTIC AVE
1336	71	2	5	Private	HERNDON FRED & CARRIE 34 RED ROSE WAY LEVITTOWN PA 19056	1349 LANSDOWNE AVE
1336	72	2	5	Private	PRITCHETT RAMONA 1347 LANSDOWNE AVE CAMDEN NJ 08104	1347 LANSDOWNE AVE
1336	73	2	5	Private	WITHERSPOON JOSEPH R ET UX 1345 1/2 LANSDOWNE AVE CAMDEN NJ 08104	1345 1/2 LANSDOWNE AVE
1336	74	2	5	Private	BERGER RALPH 275 MADISON AVE STE 1000 NEW YORK NY 10016	1343 LANSDOWNE AVE
1336	75	2	5	Private	MATERA DORIS M H PO BOX 351 PLEASANTVILLE NY 10570	1341 LANSDOWNE AVE
1336	76	2	5	Private	LOFTLAND KATHIE A 48 BRYANT RD TURNERSVILLE NJ 08012	1339 LANSDOWNE AVE
1336	77	2	5	Private	GREEN THEODORE C & BAYNE TRACEY 2425 SHERRY LN PENNSAUKEN NJ 08109	1337 LANSDOWNE AVE
1336	78	1	5	Private	HALL FRANK & PITTS ISAIAH 1327 LANSDOWNE AVE CAMDEN NJ 08104	NS LANSDOWNE 40 E CORAL ST
1336	79	1	5	Private	HALL FRANK & PITTS ISAIAH 1327 LANSDOWNE AVE CAMDEN NJ 08104	NS LANSDOWNE 20 E CORAL ST
1336	80	2	5	Private	HALL FRANK & PITTS ISAIAH 1327 LANSDOWNE AVE CAMDEN NJ 08104	1327 LANSDOWNE AVE
1336	93	2	5	Private	CUFF KEITH 1345 LANSDOWNE AVE CAMDEN NJ 08103	1345 LANSDOWNE AVE
1336	94	15C	1	City of Camden	CITY OF CAMDEN CITY HALL CAMDEN NJ 08101	NS LANSDOWNE 120 E CORAL
1336	101	2	5	Private	GREEN THEODORE C & BAYNE TRACEY 1337 LANSDOWNE AVE CAMDEN NJ 08104	1333-1335 LANSDOWNE AVE
1336	104	1	5	Private	MATERA DORIS M H PO BOX 351 PLEASANTVILLE NY 10570	REAR 1341 LANSDOWNE AVE
1336	105	1	5	Private	BERGER RALPH 275 MADISON AVE STE 1000 NEW YORK NY 10016	REAR 1343 LANSDOWNE AVE
1336	106	1	5	Private	CUFF KEITH 1345 LANSDOWNE AVE CAMDEN NJ 08103	REAR 1345 LANSDOWNE AVE
1336	107	1	5	Private	WITHERSPOON J ET UX 1345 LANSDOWNE AVE CAMDEN NJ 08104	REAR 1345 1/2 LANSDOWNE AVE

Block	Lot	Classification	Ownership	Ownership	Property Owner	Property Location
1337	3	15C	1	City of Camden	CITY OF CAMDEN CITY HALL CAMDEN NJ 08101	SS LANSDOWNE 60 E NORRIS S
1337	4	15C	1	City of Camden	CITY OF CAMDEN CITY HALL CAMDEN NJ 08101	SS LANSDOWNE 80 E NORRIS S
1337	5	1	5	Private	GOMEZ FREDDY A 1308 LANSDOWNE AVE CAMDEN NJ 08104	SS LANSDOWNE 100 E NORRIS
1337	6	1	5	Private	GOMEZ FREDDY A 1308 LANSDOWNE AVE CAMDEN NJ 08104	SS LANSDOWNE 120 E NORRIS
1337	7	2	5	Private	GOMEZ FREDDY A 2402 40TH ST PENNSAUKEN NJ 08110	1308 LANSDOWNE AVE
1337	8	2	5	Private	SHEPPARD WANDA L 1310 LANSDOWNE AVE CAMDEN NJ 08104	1310 LANSDOWNE AVE
1337	9	1	5	Private	SHEPPARD WANDA L 1310 LANSDOWNE AVE CAMDEN NJ 08104	SS LANSDOWNE 180 E NORRIS
1337	11	2	5	Private	WHITE DENNIS 1318 LANSDOWNE AVE CAMDEN NJ 08104	1318 LANSDOWNE AVE
1337	12	2	5	Private	ROBERTSON SPENCER ET ALS 1320 LANSDOWNE AVE CAMDEN NJ 08104	1320 LANSDOWNE AVE
1337	13	1	5	Private	ROBERTSON SPENCER ET ALS 1320 LANSDOWNE AVE CAMDEN NJ 08104	SS LANSDOWNE 260 E NORRIS
1337	14	2	5	Private	PELLOT ALEXANDER H 3322 MITCHELL ST CAMDEN NJ 08105	1330 LANSDOWNE AVE
1337	16	2	5	Private	COTTO MARIA 1332 LANSDOWNE AVE CAMDEN NJ 08104	1332 LANSDOWNE AVE
1337	17	2	5	Private	HICKS LISA A 1334 LANSDOWNE AVE CAMDEN NJ 08104	1334 LANSDOWNE AVE
1337	18	2	5	Private	GOMEZ GABRIEL 545 W 156TH ST APT 4B NY NY 10032	1336 LANSDOWNE AVE
1337	19	1	5	Private	GOMEZ GABRIEL 545 W 156TH ST APT 4B NY NY 10032	SS LANSDOWNE 60 W PERSHING
1337	20	2	5	Private	TORRES ROSALIA 410 RICHEY AVE COLLINGSWOOD AVE 08108	1340 LANSDOWNE AVE
1337	21	2	5	Private	HOLMES CTNTHIA E 1342 LANSDOWNE AVE CAMDEN NJ 08104	1342 LANSDOWNE AVE
1337	22	2	5	Private	EZZARD ANTHONY 6 DUCK POND CT VOORHEES NJ 08043	1344 LANSDOWNE AVE
1337	23	2	5	Private	TROCHE JOSE S 2823 WESTFIELD AVE CAMDEN NJ 08105	1346 LANSDOWNE AVE
1337	24	2	5	Private	BONTE KENNETH & ANDRENA 52 HAWTHORNE RD WAYNE NJ 07470	1461 PERSHING ST
1337	25	2	5	Private	WALLACE EMMA Y 2823 WESTFIELD AVE CAMDEN NJ 08105	1463 PERSHING ST
1337	26	15C	1	City of Camden	CITY OF CAMDEN CITY HALL CAMDEN NJ 08101	1414 BANNARD AVE
1337	27	15C	1	City of Camden	CITY OF CAMDEN CITY HALL CAMDEN NJ 08101	1416 BANNARD AVE
1337	28	15C	1	City of Camden	CITY OF CAMDEN CITY HALL CAMDEN NJ 08101	1418 BANNARD AVE
1337	29	15C	1	City of Camden	CITY OF CAMDEN CAMDEN CITY HALL CAMDEN NJ 08102	1307 WHITMAN
1337	30	15C	1	City of Camden	CITY OF CAMDEN CAMDEN CITY HALL CAMDEN NJ 08102	NS WHITMAN 240 W PERSHING
1337	39	2	5	Private	CAREY STEVEN F & SHAWNA 1465 PERSHING ST CAMDEN NJ 08102	1465 PERSHING
1337	40	2	5	Private	COHEN JERAMY 3311 FEDERAL ST CAMDEN NJ 08105	1467 PERSHING
1337	41	2	5	Private	FATHER O'HUGH STOUT PO BOX 70175 NEW ORLEANS LOUISIANA 70175	1469 PERSHING
1337	42	2	5	Private	BRASWELL ANDREA MARGO 1471 PERSHING ST CAMDEN NJ 08104	1471 PERSHING
1337	43	2	5	Private	WALKER VELMA 2 RUSSELL TERRACE CHERRY HILL NJ 08034	1339 WHITMAN AVE
1337	44	2	5	Private	PRYCE SHARON & BARNETT ANDREA 807 WALNUT ST CAMDEN NJ 08103	1341 WHITMAN AVE
1337	45	2	5	Private	MARRERO FRANCISCO JR 1343 WHITMAN AVE CAMDEN NJ 08104	1343 WHITMAN AVE
1337	46	2	5	Private	NOVOA ANGEL 1157 MAGNOLIA AVE CAMDEN NJ 08103	1345 WHITMAN AVE
1337	47	2	5	Private	KWOKA MARY 319 COMLY AVE W COLLINGSWOOD NJ 08107	1347 WHITMAN AVE
1337	48	2	5	Private	FORD MAXINE 1349 WHITMAN AVE CAMDEN NJ 08104	1349 WHITMAN AVE
1337	68	1	5	Private	BONTE KENNETH & ANDRENA 52 HAWTHORNE RD WAYNE NJ 07470	REAR 1461 PERSHING ST
1337	69	15C	1	City of Camden	CITY OF CAMDEN CITY HALL CAMDEN NJ 08101	REAR 1463 PERSHING ST

Block	Lot	Classification	Ownership	Ownership	Property Owner	Property Location
1337	1			Public	Delaware River Port Authority	
1337	2			Public	Delaware River Port Authority	
1338	1	2	5	Private	MANNING JOSEPH ET UX 1348 LANSLOWNE AVE CAMDEN NJ 08104	1348 LANSLOWNE AVE
1338	2	2	5	Private	GIBSON M Z 1350 LANSLOWNE AVE CAMDEN NJ 08104	1350 LANSLOWNE AVE
1338	3	2	5	Private	BURKEY EMILY A 1352 LANSLOWNE AVE CAMDEN NJ 08104	1352 LANSLOWNE AVE
1338	4	2	5	Private	WASHINGTON BARBARA ANN 652 COATES LANE KING OF PRUSSIA PA 19000	1354 LANSLOWNE AVE
1338	5	2	5	Private	ARROYO MICHAEL & REVES DAYSI CAL 2920 BENSON ST CAMDEN NJ 08105	1356 LANSLOWNE AVE
1338	6	2	5	Private	LAVERETT NEUMAN 1358 LANSLOWNE AVE CAMDEN NJ 08104	1358 LANSLOWNE AVE
1338	7	2	5	Private	THOMAS LYNNE J 24 IVY LANE SICKLERVILLE NJ 08081	1360 LANSLOWNE AVE
1338	8	1	5	Private	MONROE LAND INVESTMENTS PO BOX 799 WILLIAMSTOWN NJ 08094	1362 LANSLOWNE AVE
1338	10	4A	5	Private	MONROE LAND INVESTMENTS PO BOX 799 WILLIAMSTOWN NJ 08094	1459 HADDON AVE
1338	13	4A	5	Private	ASFARI MOHAMED NAJDAT 444 CREEKWAY DR FUQUAY VARINA NC 27526	1471 HADDON AVE
1338	14	2	5	Private	MUSE NORMAN 221 WEST ADAMS ST PAULSBORO NJ 08066	1473-1475 HADDON AVE
1338	15	2	5	Private	LONG DOLLIE ET AL 1460 PERSHING ST CAMDEN NJ 08104	1460 PERSHING ST
1338	16	2	5	Private	SEENEY HELEN 1462 PERSHING ST CAMDEN NJ 08104	1462 PERSHING ST
1338	19	2	5	Private	MCLAUGHLIN JACQUELYN E 1335 WHITMAN AVE CAMDEN NJ 08104	1355 WHITMAN AVE
1338	22	2	5	Private	MONROE LAND INVESTMENTS PO BOX 799 WILLIAMSTOWN NJ 08094	1361 WHITMAN AVE
1347	49	15C	1	City of Camden	CITY OF CAMDEN CITY HALL CAMDEN NJ 08101	SS WHITMAN & BANNARD ST
1347	50	15C	1	City of Camden	CITY OF CAMDEN CITY HALL CAMDEN NJ 08101	SS WHITMAN 120 W PERSHING
1347	51	15C	1	City of Camden	CITY OF CAMDEN CITY HALL CAMDEN NJ 08101	SS WHITMAN 140 W PERSHING
1347	52	15C	1	City of Camden	CITY OF CAMDEN CAMDEN CITY HALL CAMDEN NJ 08102	1324 WHITMAN AVE
1347	53	2	5	Private	LAMBERT LEONARD & EMMA PO BOX 8656 COLLINGSWOOD NJ 08108	1326 WHITMAN AVE
1347	54	2	5	Private	GERUNDO ROBERT & ZIMMER RON 1328 WHITMAN AVE CAMDEN NJ 08104	1328 WHITMAN AVE
1347	55	2	2	Federal Government	SECY OF HUD 800 HUDSON SQ CAMDEN NJ 08102	1330 WHITMAN AVE
1347	56	2	5	Private	ZODIN RICHARD H 1332 WHITMAN AVE CAMDEN NJ 08104	1332 WHITMAN AVE
1347	57	2	5	Private	ANDERSON MIKAL R 1141 SO MERRIMAC RD CAMDEN NJ 08104	1334 WHITMAN AVE
1347	58	2	5	Private	BUSCH KARL 1336 WHITMAN AVE CAMDEN NJ 08104	1336 WHITMAN AVE
1347	59	2	5	Private	SCOTT LARY 1338 WHITMAN AVE CAMDEN NJ 08104	1338 WHITMAN AVE
1347	60	15C	1	City of Camden	CITY OF CAMDEN CITY HALL CAMDEN NJ 08101	REAR 1334 WHITMAN AVE
1347	61	15C	1	City of Camden	CITY OF CAMDEN CITY HALL CAMDEN NJ 08101	WS PERSHING 100 S WHITMAN
1347	62	15C	1	City of Camden	CITY OF CAMDEN CITY HALL CAMDEN NJ 08101	1489 PERSHING ST
1348	3	2	5	Private	COLON CARMEN 1421 CRESTMONT AVE CAMDEN NJ 08103	1421 CRESTMONT AVE
1348	4	2	5	Private	DAVIS GINA T PO BOX 2663 CAMDEN NJ 08101	1423 CRESTMONT AVE
1348	5	2	5	Private	LAWRENCE E R ET UX 1425 CRESTMONT AVE CAMDEN NJ 08103	1425 CRESTMONT AVE
1348	6	2	5	Private	NEMPHARD VENDELYN 1327 CRESTMONT AVE CAMDEN NJ 08103	1427 CRESTMONT AVE
1348	7	2	5	Private	JONES VALERIE R 1429 CRESTMONT AVE CAMDEN NJ 08103	1429 CRESTMONT AVE
1348	8	2	5	Private	SMITH MARIE 1431 CRESTMONT AVE CAMDEN NJ 08103	1431 CRESTMONT AVE
1348	9	2	5	Private	ODUMS ANTHONY R 1433 CRESTMONT AVE CAMDEN NJ 08103	1433 CRESTMONT AVE

Block	Lot	Classification	Ownership	Ownership	Property Owner	Property Location
1348	10	2	5	Private	HARRIS DANIEL & NANNIE L 1435 CRESTMONT AVE CAMDEN NJ 08104	1435 CRESTMONT AVE
1348	11	15C	1	City of Camden	CITY OF CAMDEN CITY HALL CAMDEN NJ 08101	1437 CRESTMONT AVE
1348	12	15C	1	City of Camden	CITY OF CAMDEN CAMDEN CITY HALL CAMDEN NJ 08101	1439 CRESTMONT AVE
1348	13	15C	1	City of Camden	CITY OF CAMDEN CITY HALL CAMDEN NJ 08101	1441 CRESTMONT AVE
1348	14	2	5	Private	FELIX RAYMOND ET UX 1443 CRESTMONT AVE CAMDEN NJ 08103	1443 CRESTMONT AVE
1348	15	2	5	Private	FRAZIER DENISE R 1445 CRESTMONT AVE CAMDEN NJ 08103	1445 CRESTMONT AVE
1348	16	2	5	Private	REYES JOSE & LUZ 1447 CRESTMONT AVE CAMDEN NJ 08104	1447 CRESTMONT AVE
1348	17	2	5	Private	JONES RUBY 1449 CRESTMONT AVE CAMDEN NJ 08103	1449 CRESTMONT AVE
1348	18	2	5	Private	DAL KEITH REALTY INC 38 PENDLETON CT NEW CASTLE DEL 19720	1451 CRESTMONT AVE
1348	19	2	5	Private	STALLWORTH DONALD 1453 CRESTMONT AVE CAMDEN NJ 08104	1453 CRESTMONT AVE
1348	20	2	5	Private	DARBY JANICE C 405 ELM ST CAMDEN NJ 08102	1455 CRESTMONT AVE
1348	21	15C	1	City of Camden	CITY OF CAMDEN CITY HALL CAMDEN NJ 08101	ES PERSHING 85 N CRESTMONT
1348	25	15C	1	City of Camden	CITY OF CAMDEN CITY HALL CAMDEN NJ 08101	ES PERSHING 70 N CRESTMONT
1348	26	1	5	Private	MIXON RAYMOND D & CAROLE N 128 SPRINGFIELD AVE MERCHANTVILLE NJ 08109	SE PERSHING & WHITMAN AVE
1348	31	2	5	Private	MIXON RAYMOND D ET UX 128 SPRINGFIELD AVE MERCHANTVILLE NJ 08109	1360 WHITMAN AVE
1348	32	2	5	Private	MIXON RAYMOND D & CAROLE N 128 SPRINGFIELD AVE MERCHANTVILLE NJ 08109	1362 WHITMAN AVE
1348	33	2	5	Private	NASRALLA SAHID ALI 1364 WHITMAN AVE CAMDEN NJ 08104	1364 WHITMAN AVE
1348	34	2	5	Private	JOHNSON RONALD G PO BOX 24103 PHILA PA 19131	1366 WHITMAN AVE
1348	35	2	5	Private	KIDD CAROL 1368 WHITMAN AVE CAMDEN NJ 08104	1368 WHITMAN AVE
1348	36	2	5	Private	RIOS LUIS ET UX 1370 WHITMAN AVE CAMDEN NJ 08104	1370 WHITMAN AVE
1348	37	2	5	Private	CHANGING TIMES INVESTMENTS 1372 WHITMAN AVE CAMDEN NJ 08104	1372 WHITMAN AVE
1348	38	2	5	Private	WILLIAMS JAMES H 64 WAYLAND ST DORCHESTER MASS 02125	1374 WHITMAN AVE
1348	39	2	5	Private	CLARK BETTY J ET AL 1526 BAIRD AVE CAMDEN NJ 08103	1376 WHITMAN AVE
1348	40	2	5	Private	PITTS KEVIN 1378 WHITMAN AVE CAMDEN NJ 08104	1378 WHITMAN AVE
1348	41	2	5	Private	HAZELWOOD RALPH 817 CHERRYWOOD APTS CLEMENTON NJ 00000	1380 WHITMAN AVE
1348	42	2	5	Private	SZKARADEK ANTONI & RICHARDSON JA PO BOX 11473 COLUMBIA SC 29211	1382 WHITMAN AVE
1348	43	2	5	Private	SMITH LENA 1384 WHITMAN AVE CAMDEN NJ 08104	1384 WHITMAN AVE
1348	44	2	5	Private	QUANN LOUISE 1386 WHITMAN AVE CAMDEN NJ 08104	1386 WHITMAN AVE
1348	45	2	5	Private	HUTCHINSON CAROLYN 1388 WHITMAN AVE CAMDEN NJ 08104	1388 WHITMAN AVE
1348	46	2	5	Private	BASIAGA J W ET AL 1390 WHITMAN AVE CAMDEN NJ 08104	1390 WHITMAN AVE
1348	47	4A	5	Private	SHTUTMAN OLEG & ANGELA D 411 BARBY LN CHERY HILL NJ 08003	1481 HADDON AVE
1348	48	1	5	Private	MIXON RAYMOND D & CAROLE M 126 SPRINGFIELD AVE MERCHANTVILLE NJ 08109	1496 PERSHING ST
1348	53	15C	1	City of Camden	CITY OF CAMDEN CITY HALL CAMDEN NJ 08101	REAR 1380-1388 WHITMAN AVE
1381	1	4A	5	Private	BARRY SHORE ET AL PARTNERSHIP 436 FAWN HILL LANE PENN VALLEY PA	1515 HADDON AVE
1381	2	15D	4	Non-Profit Organization	LOURDES ANCILLARY SERVICES INC 1600 HADDON AVE CAMDEN NJ 08103	1533 HADDON AVE
1381	24	4A	5	Private	CHOMICZEWSKI CHARLES 101 WOODLAWN AVE COLLINGSWOOD NJ 08107	SW HADDON & CRESTMONT AVE
1381	26	2	5	Private	ROSE WALTER ET UX 1468 CRESTMONT AVE CAMDEN NJ 08103	1468 CRESTMONT AVE
1381	27	4B	5	Private	RAPAPORT ANNETTE 1420 CRESTMONT AVE CAMDEN NJ 08103	1460 CRESTMONT AVE

Block	Lot	Classification	Ownership	Ownership	Property Owner	Property Location
1381	28	4B	5	Private	CRESTMONT REALTY 1420-1432 CRESTMONT AVE CAMDEN NJ 08103	1420-1432 CRESTMONT AVE
1381	29	1	5	Private	RAPAPORT ANNETTE 1420 CRESTMONT AVE CAMDEN NJ 08103	SS CRESTMONT 165 W HADDON
1381	30	15D	4	Non-Profit Organization	OUR LADY OF LOURDES HOSPITAL 1600 HADDON AVE CAMDEN NJ 08100	1565 HADDON AVE
1381	31	15D	4	Non-Profit Organization	OUR LADY OF LOURDES HOSPITAL 1600 HADDON AVE CAMDEN NJ 08101	1555 HADDON AVE
1382	4	15D	4	Non-Profit Organization	OUR LADY OF LOURDES HOSPITAL 1600 HADDON AVE CAMDEN NJ 08102	1623-1625 HADDON AVE
1382	5	15D	4	Non-Profit Organization	OUR LADY OF LOURDES HOSPITAL 1600 HADDON AVE CAMDEN NJ 08103	WS HADDON 440 N COPEWOOD
1382	6	15D	4	Non-Profit Organization	LOURDES ANCILLARY SERVICES INC 1600 HADDON AVE CAMDEN NJ 08102	1635-1639 HADDON AVE
1382	7	15D	4	Non-Profit Organization	LOURDES ANCILLARY SERVICES INC 1600 HADDON AVE CAMDEN NJ 08103	1649-1653 HADDON AVE
1382	7.01	4A	5	Private	SHTUTMAN OLEG & MICHAEL 411 BARBY LN CHERY HILL NJ 08003	1655 HADDON AVE
1382	8	15D	4	Non-Profit Organization	OUR LADY OF LOURDES HOSPITAL 1600 HADDON AVE CAMDEN NJ 08103	1601-1611 HADDON AVE
1474	4	4B	5	Private	CAMPBELL SOUP COMPANY CAMPBELL PLACE CAMDEN NJ 08101	1433 PINE ST
1474	12	4B	5	Private	CAMPBELL SOUP COMPANY CAMPBELL PLACE CAMDEN NJ 08102	NE PINE & MEMORIAL AVE
1474	12.01	15C	1	City of Camden	CAMPBELL SOUP COMPANY CAMPBELL PLACE CAMDEN NJ 08103	NE PINE & MEMORIAL AVE

PARKSIDE DETERMINATION OF NEED STUDY

Establishing the Framework

These conditions show the serious decline in Parkside's housing and commercial occupancy and maintenance, which threaten the stability of the study area and surrounding neighborhood. This study recommends that the Camden City Planning Board and Municipal Council, after public notice and hearings, make a determination that the Parkside Study Area defined in this document is in need of redevelopment according to law, and subsequent to the approval of a redevelopment plan to address these needs, be declared a redevelopment Project Area.

Once declared a redevelopment area, a redevelopment plan can be prepared and enacted to help ensure proper restoration of property within the Parkside Redevelopment Area. It is expected that housing and businesses within and surrounding the study area will experience renewed improvements as a result of Parkside's designation, followed by the implementation of Parkside Redevelopment Plan. It is further anticipated that subsequent redevelopment activity will benefit surrounding neighborhoods of Whitman Park and Gateway, Central Camden, and be a model for the City as a whole. Some properties in the Parkside Study Area have a stabilizing influence and can significantly contribute to the area's redevelopment. This leveraging potential is in concert with New Jersey's redevelopment statute, which states that "...a redevelopment area may include lands, buildings, or improvements which of themselves are not detrimental to the public health, safety or welfare, but the inclusion of which is found necessary. With or without change in their condition, for the effective redevelopment of the area of which they are a part."

Appendix A

Parkside Redevelopment Project Area: Property Ownership Listing*

Block	Lot	Classification	Ownership	Ownership	Property Owner	Property Location
362	1	2	5	Private	AYOUB SALTII 601 NO 3rd ST 08102	950 PINE ST
362	2	2	5	Private	TIMMONS DEWITT ET UX 952 PINE 08103	952 PINE ST
362	3	2	5	Private	FRAZIER TIMMY & PEOPLES BEVERLY PO BOX 422 WOODBURY NJ 08096	954 PINE ST
362	4	2	2	Federal Government	SECY OF HUD 956 PINE ST CAMDEN NJ 08103	956 PINE ST
362	5	2	5	Private	HAYES MCCOY & SHIRLEY PO BOX 218 NEWTONVILLE NJ 08346	958 PINE ST
362	6	2	5	Private	BATTLE L 508 NEWTON CAMDEN NJ 08103	956 PINE ST
362	7	2	5	Private	STATE HOUSING CORP 532 STATE ST. 08102	962 PINE ST
362	8	2	5	Private	TAPIA RAMIRO 964 PINE ST CAMDEN NJ 08103	964 PINE ST
362	10	1	2	Federal Government	SECY OF HUD 800 HUDSON SQ CAMDEN NJ 08102	800 MT EPHRAIM AVE
362	11	2	5	Private	FIGUEROA ESPERANZA & LAGARES REY 17 POLARIS RD TURNERSVILLE	802 MT EPHRAIM AVE
362	12	2	5	Private	GIBBS PETER JR 804 MT EPHRAIM AVE CAMDEN NJ 08103	804 MT EPHRAIM AVE
362	13	2	5	Private	UPTON CO INC 806 MT EPHRAIM AVE CAMDEN NJ 08104	806 MT EPHRAIM AVE
362	14	2	5	Private	MENDEZ-VERA IRAIDA MARGARIYA 808 MT EPHRAIM AVE CAMDEN NJ 08103	808 MT EPHRAIM AVE
362	15	2	5	Private	CONEY SANDRA 810 MT EPHRAIM AVE CAMDEN NJ 08103	810 MT EPHRAIM AVE
362	16	2	5	Private	DAVIS LAMONT 2760 SO EAST 6th ST POMPANO BEACH FLA 33062	812 MT EPHRAIM AVE
362	17	4A	5	Private	BENSON KEITH E - PRES OF AICL 810 HADDON AVE CAMDEN NJ 08103	801 HADDON AVE
362	18	2	5	Private	APONTE PRIMITIVO ET UX 2415 PALISAPE AVE UNION CITY NJ 07087	803 HADDON AVE
362	19	2	5	Private	SPRATT STEVEN 15 CRESTMONT TERRACE COLLINGSWOOD NJ 08108	805 HADDON AVE
362	20	2	5	Private	BANKS JOHN T SR 902 SOMERDALE RD VOORHEES NJ 08043	807 HADDON AVE
362	21	2	5	Private	PENA RAMONA 809 HADDON AVE CAMDEN 08104	809 HADDON AVE
362	22	2	5	Private	YAX FELIPE & LYDIA 811 HADDON AVE CAMDEN NJ 08103	811 HADDON AVE
362	23	2	5	Private	WILLIAMS FRANK B JR 813 HADDON AVE CAMDEN NJ 08103	813 HADDON AVE
362	24	2	5	Private	BLACK ESTELLE 815 HADDON AVE CAMDEN NJ 08103	815 HADDON AVE
362	25	2	5	Private	ARRINGTON D ET UX 4616 HIGHLAND AVE PENNSAUKEN NJ 08110	817 HADDON AVE
362	26	2	5	Private	WILLIAMS OZZIE & LILLIE R 819 HADDON AVE CAMDEN NJ 08103	819 HADDON AVE
362	27	2	5	Private	821 HADDON AVENUE TRUST PO BOX 2563 CAMDEN NJ 08101	821 HADDON AVE
362	28	2	5	Private	SCHNEIDER KATHERINE D 24 EMERALD AVE WESTMONT NJ 08108	823 HADDON AVE
362	29	2	5	Private	FRISBY JESSIE L 1537 SOUTH ST PHILA PA 19146	825 HADDON AVE
362	30	2	5	Private	GERHARDT THOMAS J & LISA J 464 STERLING CT HOLLAND PA 1896	1001 RAMONA GONZALEZ ST
362	31	2	5	Private	TIMOTHY GLENRORD A & DEBRA LC 1003 RAMONA GONZALEZ ST CAMDEN NJ 08103	1003 RAMONA GONZALEZ ST
362	32	2	5	Private	SANDY ETHA CINDY 111-B FRANKLIN DR MAPLE SHADE NJ 08052	1005 RAMONA GONZALEZ ST
362	33	2	5	Private	WALLACE A ET AL 2832 BERKLEY ST CAMDEN NJ 08105	1007 RAMONA GONZALEZ ST
362	34	2	5	Private	FRAZIER TIMMY PO BOX 422 WOODBURY NJ 08096	1009RAMONA GONZALEZ ST
363	35	2	5	Private	FIGUEROA ESPERANZA & LAGARES REY 17 POLARIS RD TURNERSVILLE 08012	1006 RAMONA GONZALEZ ST
363	36	2	5	Private	BOYD J P ET UX 1008 RAMONA GONZALEZ ST CAMDEN NJ 08103	1008 RAMONA GONZALEZ ST
363	37	2	5	Private	BOYD DOREEN TR 1010 RAMONA GONZALEZ ST CAMDEN NJ 08103	1010 RAMONA GONZALEZ ST

*Property Ownership Listing prepared by PBCIP based on data provided by the City of Camden Tax Assessor.

Block	Lot	Classification	Ownership	Ownership	Property Owner	Property Location
363	38	2	5	Private	LYNCH DOLOCITE C 1012 RAMONA GONZALEZ ST CAMDEN NJ08103	1012 RAMONA GONZALEZ ST
363	39	2	5	Private	COLEMAN LESHIA 20 CLINTON ST DEPFORT TOWNSHIP NJ08093	1014 RAMONA GONZALEZ ST
363	40	2	5	Private	STANCILL CORA ET AL 1016 RAMONA GONZALEZ ST CAMDEN NJ 08103	1016RAMONA GONZALEZ ST
363	41	2	5	Private	JUAREZ LYNNIE 6709 CHANDLER ST PENNSAUKEN NJ 08110	1018 RAMONA GONZALEZ ST
363	42	2	5	Private	WILSON RL 1020 RAMONA GONZALEZ ST CAMDEN NJ 08103	1020 RAMONA GONZALEZ ST
363	43	2	5	Private	PRIMAS J M ET UX 1022 RAMONA GONZALEZ ST CAMDEN NJ 08103	1022 RAMONA GONZALEZ ST
363	44	2	5	Private	ARCHIE HOWARD J 1024 RAMONA GONZALEZ ST CAMDEN 08103	1024 RAMONA GONZALEZ ST
363	45	2	5	Private	BAYARD ADA 1026 RAMONA GONZALEZ ST CAMDEN NJ 08103	1026 RAMONA GONZALEZ ST
363	46	2	5	Private	ARCHIE PATRICIA L 1028 RAMONA GONZALEZ ST CAMDEN NJ 08103	1028 RAMONA GONZALEZ ST
363	47	2	5	Private	BEATTY J P ET UX 850 MT EPHRAIM AVE CAMDEN NJ 08103	850 MT EPHRAIM AVE
363	48	2	5	Private	CINICK AVIVA 673 WOODLAND AVE CHERRY HILL NJ 08002	852 MT EPHRAIM AVE
363	49	2	5	Private	CARVER W ET UX 854 MT EPHRAIM AVE CAMDEN NJ 08103	854 MT EPHRAIM AVE
363	50	2	5	Private	ROMAN J J ET UX 856 MT EPHRAIM AVE CAMDEN NJ 08103	856 MT EPHRAIM AVE
363	51	2	5	Private	LAND HOLDING INC 620 LIBERTY AVE PITTSBURGH PA 15222	858 MT EPHRAIM AVE
363	52	2	5	Private	FISHER GUY & LEWIS KIM 860 MT EPHRAIM AVE CAMDEN NJ 08104	860 MT EPHRAIM AVE
363	53	15C	1	City of Camden	CITY OF CAMDEN CITY HALL CAMDEN NJ 08101	862 MT EPHRAIM AVE
363	54	2	5	Private	WILSON GEORGE B 864 MT EPHRAIM AVE CAMDEN NJ 08103	864 MT EPHRAIM AVE
363	55	2	5	Private	ALLEN MARGARET F 866 MT EPHRAIM AVE CAMDEN NJ 08104	866 MT EPHRAIM AVE
363	56	2	5	Private	COWARD H 6245 OLD YORK RD PHILA PA 19141	868 MT EPHRAIM AVE
363	57	2	5	Private	BEN-YOSEF CHAIM 921 E 29TH ST BROOKLYN NY 11230	870 MT EPHRAIM AVE
363	58	2	5	Private	BAKER WILLIAM 1917 PARK BLVD CAMDEN NJ 08104	872 MT EPHRAIM AVE
363	59	15D	4	Non-Profit Organization	CLARENCE HILL POST INC 874 MT EPHRAIM AVE CAMDEN NJ 08103	874 MT EPHRAIM AVE
363	60	2	5	Private	BROWN DARLENE 1005 SPRUCE ST CAMDEN NJ 08103	1005SPRUCE ST
363	61	2	5	Private	QUINONES JESUS M & JUANA M 1007 SPRUCE ST CAMDEN NJ 08103	1007 SPRUCE ST
363	62	2	5	Private	HENRY M 1009 SPRUCE S CAMDEN NJ 08103	1009 SPRUCE ST
363	63	2	5	Private	ARLINE L T ET UX 1011 SPRUCE ST CAMDEN NJ 08103	1011 SPRUCE ST
363	64	2	5	Private	CARTER L ET UX 1013 SPRUCE ST CAMDEN NJ 08103	1013 SPRUCE ST
363	65	2	5	Private	MATRIX METALS INC 430 W 147TH ST NEW YORK NY 00000	1015 SPRUCE ST
363	66	2	5	Private	CALENDA AL PO BOX 122 SCARBOROUGH NY 10510	1017 SPRUCE ST
363	67	2	5	Private	DAY FRANK 1019 SPRUCE ST CAMDEN NJ 08103	1019 SPRUCE ST
363	68	2	5	Private	BUNDY ELEANOR S 7 ROCKLEDGE RD MONTVULLE NJ 07045	1021 SPRUCE ST
363	69	2	5	Private	DIXON GLORIA F 1111 MARLKRESS RD STE 100 CHERRY HILL NJ 08034	1023 SPRUCE ST
363	70	2	5	Private	MARTE GISELLE 1226 CHESTNUT ST CAMDEN NJ 08104	1025 SPRUCE ST
363	71	2	5	Private	CUSTIS W ET UX 1027 SPRUCE ST CAMDEN NJ 08103	1027 SPRUCE ST
363	72	2	5	Private	HUBBARD BEATRICE C 645 NO WARWICK RD LAWNSIDE NJ 08045	851 HADDON AVE
363	73	2	5	Private	MAZARETH JACQUELINE & SUSAN PO BOX 245 PENNSAUKEN NJ 08110	853 HADDON AVE
363	74	2	5	Private	MICARI ROBERT J & RACHAEL A 8 NOLAN DR MILLSTONE 07727	855 HADDON AVE
363	75	2	5	Private	ALEXANDER LOUISE 857 HADDON AVE CAMDEN NJ 08193	857 HADDON AVE

Block	Lot	Classification	Ownership	Ownership	Property Owner	Property Location
363	76	2	5	Private	MASSERWEH SAM PO BOX 245 PENNSAUKEN NJ 08110	859 HADDON AVE
363	77	2	5	Private	STATE OF HOUSING CORP 532 STATE ST CAMDEN NJ 08102	861 HADDON AVE
363	78	2	5	Private	WHITTIER SUMMER G 863 HADDON AVE CAMDEN NJ 08103	863 HADDON AVE
364	2	4A	5	Private	CAMPBELL SOUP CO CAMPBELL PLACE CAMDEN NJ 08103	821 MEMORIAL AVE
364	3	4A	5	Private	CAMPBELL SOUP CO CAMPBELL PLACE CAMDEN NJ 08103	801 MEMORIAL AVE
365	4	4A	5	Private	ALR CORP 813 PRINCESS AVE CAMDEN NJ 08103	807-813 PRINCESS AVE
365	6	15A	3	Board of Education	BOARD OF EDUCATION 201 NO FRONT ST CAMDEN NJ 08102	919 PRINCESS AVE
365	7	4A	5	Private	BASIRU ALHAJI M 1466 BRADLEY AVE CAMDEN NJ 08103	800-802 HADDON AVE
365	8	2	5	Private	HUDSON KEVIN G 3469 HUNTINGTON ST PHILA PA 19132	804 HADDON AVE
365	9	2	5	Private	LACEY WALTER A 314 SO CHARLESTON AVE LAWNSIDE NJ 08045	806 HADDON AVE
365	10	2	5	Private	MONTANEL ANGEL L JR 808 HADDON AVE CAMDEN NJ 08104	808 HADDON AVE
365	11	2	5	Private	DAVIS EH ET UX 9317 EAGLE VIEW DR LAFAYETTE PA 19444	810 HADDON AVE
365	12	2	5	Private	THOMAS MARION D 1161 PRINCESS AVE CAMDEN NJ 08103	812 HADDON AVE
365	13	2	5	Private	JOHNSON JOHN C ET AL 814 HADDON AVE CAMDEN NJ 08103	814 HADDON AVE
365	14	2	5	Private	HARRISON BARBARA 816 HADDON AVE CAMDEN NJ 08103	816 HADDON AVE
365	15	2	5	Private	FARHAT MOHAMMAD D 15 NO 35TH ST CAMDEN NJ 08105	818 HADDON AVE
365	16	2	5	Private	FARHAT MOHAMMAD D 15 NO 35TH ST CAMDEN NJ 08105	820 HADDON AVE
365	17	2	5	Private	FARHAT MOHAMMAD D 15 NO 35TH ST CAMDEN NJ 08105	822 HADDON AVE
365	18	2	5	Private	FARHAT MOHAMMAD D 15 NO 35TH ST CAMDEN NJ 08105	824 HADDON AVE
365	19	2	5	Private	FARHAT MOHAMMAD D 15 NO 35TH ST CAMDEN NJ 08105	826 HADDON AVE
365	20	2	5	Private	FARHAT MOHAMMAD D 15 NO 35TH ST CAMDEN NJ 08105	828 HADDON AVE
365	21	2	5	Private	LINDSEY G ET UX 830 HADDON AVE CAMDEN NJ 08103	830 HADDON AVE
365	22	2	5	Private	HOLMES DAELENE E 118 COLUMBIA DRIVE ACTO NJ 08004	832 HADDON AVE
365	23	2	5	Private	PEREZ GLORIA & ROSALIE 834 HADDON AVE CAMDEN NJ 08103	834 HADDON AVE
365	24	2	5	Private	SUBHAN 101 AVA AVE SOMERDALE NJ 08083	836 HADDON AVE
365	25	2	5	Private	AMERICA INTERNATIONAL CONTRACTORS PO BOX 3456 CHERRY HILL NJ 08053	838 HADDON AVE
365	26	2	5	Private	AMERICA INTERNATIONAL CONTRACTORS PO BOX 3456 CHERRY HILL NJ 08053	840 HADDON AVE
365	27	2	5	Private	SKINNER THELMA W 9317 EAGLE VIEW AVE LAFAYETTE PA 19444	842 HADDON AVE
365	28	2	5	Private	SUBHAN ALI Y 101 AVA AVE SOMERDALE NJ 08083	844 HADDON AVE
365	29	2	5	Private	SUBHAN ALI 101 AVA AVE SOMERDALE NJ 08083	846 HADDON AVE
365	30	2	5	Private	SMITH MARIE 1232 CHASE ST CAMDEN NJ 08104	848 HADDON AVE
365	31	2	5	Private	ABED ABED S PO BOX 1226 CAMDEN NJ 08105	850 HADDON AVE
365	32	2	5	Private	POTTINGER MICHELLE A 2418 ARNOLD ST CAMDEN NJ 08104	852 HADDON AVE
365	33	2	5	Private	AMERICA INTERNATIONAL CONTRACTORS PO BOX 3456 CHERRY HILL NJ 08053	854 HADDON AVE
365	34	2	5	Private	REALTY ASSET PROPERTIES LTD 3950 RCA BLVD STE 5001 PALM BEACH FLA 33480	856 HADDON AVE
365	35	2	5	Private	ADAMS ANGELA 858 HADDON AVE CAMDEN NJ 08103	858 HADDON AVE
365	36	2	5	Private	MASSARWEH SAMI PO BOX 245 PENNSAUKEN NJ 08110	860 HADDON AVE
365	37	2	5	Private	BETHEL MARVIN 1873-A HILL DR FORT GORDON GA 30905	862 HADDON AVE

Block	Lot	Classification	Ownership	Ownership	Property Owner	Property Location
365	38	2	5	Private	SMITH S A ET UX PO BOX 27 CAMDEN NJ 08101	864 HADDON AVE
365	39	2	5	Private	ROBINSON RICHARD JR 866 HADDON AVE CAMDEN NJ 08103	866 HADDON AVE
365	40	2	5	Private	DELGADO JUAN 758 NO 27TH ST CAMDEN NJ 08105	868 HADDON AVE
365	41	2	5	Private	KHAN MOHAMED & EDWARDS WALTER J 870 HADDON AVE CAMDEN NJ 08103	870 HADDON AVE
365	42	2	5	Private	MASSARWEH NABIL PO BOX 8571 CHERRY HILL NJ 08022	872 HADDON AVE
365	43	2	5	Private	BLACKSON BERNICE 1169 ATLANTIC AVE CAMDEN NJ 08103	874 HADDON AVE
365	44	2	5	Private	WILLIAMS ROBERT W 867 CARL MILLER BLVD CAMDEN NJ 08104	876 HADDON AVE
365	45	2	5	Private	DAVIS ANGELO WILL SR 1862 PARK BLVD CAMDEN NJ 08103	878 HADDON AVE
365	46	2	5	Private	CORDERO CHRISTOPHER RT UX 3718 WESTFIELD AVE CAMDEN NJ 08110	880 HADDON AVE
365	47	2	5	Private	HUGHS G JR ET UX 882 HADDON AVE CAMDEN NJ 08103	882 HADDON AVE
365	48	2	5	Private	CREECY R G ET UX 884 HADDON AVE CAMDEN NJ 08103	884 HADDON AVE
365	49	2	5	Private	HENTZ ANNETTE ET AL 505 GARWOOD DR CHERRY HILL NJ 08003	886 HADDON AVE
365	50	2	5	Private	HENTZ ANNETTE 505 GARWOOD DR CHERRY HILL NJ 08004	888 HADDON AVE
365	51	2	5	Private	GREENAGE GERTRUDE 890 HADDON AVE CAMDEN NJ 08103	890 HADDON AVE
365	52	2	5	Private	PEREZ DOMINGO & ISABEL 892 HADDON AVE CAMDEN NJ 08103	892 HADDON AVE
365	53	2	5	Private	GREENAGE GERTRUDE ET VIR 894 HADDON AVE CAMDEN NJ 08103	894 HADDON AVE
365	54	2	5	Private	DEAN ISAAC 905 RAIRVIEW ST CAMDEN NJ 08104	896 HADDON AVE
365	55	2	5	Private	KOONCE SANDRA FAYE 24 BELLEVUE TERRACE COLLINGSWOOD NJ 00000	898 HADDON AVE
365	56	2	5	Private	ODOM ORGANIZATION (THE) 0 19 TERMONT PLACE WILLINGBORO NJ 08046	908 HADDON AVE
365	57	2	5	Private	YOUNG W 910 HADDON AVE CAMDEN NJ	910 HADDON AVE
365	58	2	5	Private	BACKUS CURTIS & DOROTHY 912 HADDON AVE CAMDEN NJ 08103	912 HADDON AVE
365	59	2	5	Private	JACKSON DORIS 2956 KANSAS RD CAMDEN NJ 08104	914 HADDON AVE
365	60	2	5	Private	CARSTARPHEN HERBERT V JR 916 HADDON AVE CAMDEN NJ 08103	916 HADDON AVE
365	61	2	5	Private	MAZAREH MAURICE PO BOX 245 PENNSAUKEN NJ 08110	918 HADDON AVE
365	62	2	5	Private	ABED ABED S PO BOX 1226 CAMDEN NJ 08105	920 HADDON AVE
365	63	2	5	Private	ABED ABED S PO BOX 1226 CAMDEN NJ 08106	922 HADDON AVE
365	64	2	5	Private	RIVERA JACQUELINE 1227 NO 21ST ST CAMDEN NJ 08106	924 HADDON AVE
365	65	2	5	Private	INGER ARTHUR 926 HADDON AVE CAMDEN NJ 08103	926 HADDON AVE
365	66	2	5	Private	JIMENEZ JORGE LUIS 928 HADDON AVE CAMDEN NJ 08103	928 HADDON AVE
365	67	2	5	Private	FARHAT MOHAMMAD D 15 NO 35TH ST CAMDEN NJ 08105	930 HADDON AVE
365	68	15C	1	City of Camden	CITY OF CAMDEN CITY HALL CAMDEN NJ 08101	932 HADDON AVE
365	69	1	5	Private	FARHAT MOHAMMAD D 15 NO 35TH ST CAMDEN NJ 08105	934 HADDON AVE
365	70	1	5	Private	BEY ABDULLAH EL TALIB MOSI 228 EUTAW AVE CAMDEN NJ 08105	936 HADDON AVE
365	71	15C	1	City of Camden	CITY OF CAMDEN CITY HALL CAMDEN NJ 08101	938 HADDON AVE
365	72	4A	5	Private	ALFORD BENCKMARK 7 CO 24 W WALTER ST TOMS RIVER NJ 08754	940 HADDON AVE
365	74	15C	1	City of Camden	CITY OF CAMDEN CITY HALL CAMDEN NJ 08101	WS PRINCESS 506 N WALNUT
365	77	4A	5	Private	AUDOO DANIEL PO BOX 31 MAGNOLIA NJ 08049	911 PRINCESS AVE
365	78	1	5	Private	AUDOO DANIEL PO BOX 31 MAGNOLIA NJ 08050	WS PRINCESS 140 N WALNUT

Block	Lot	Classification	Ownership	Ownership	Property Owner	Property Location
365	79	1	5	Private	AUDOO DANIEL PO BOX 31 MAGNOLIA NJ 08051	WS PRINCESS 154 N WALNUT
365	80	15C	1	City of Camden	CITY OF CAMDEN CITY HALL CAMDEN NJ 08101	WS PRINCESS 169 N WALNUT
365	81	1	5	Private	KAHN ZARFAR 27 HENDRICJSON AVE BELLMAWR NJ 08131	WS PRINCESS 184 N WALNUT
365	89	15B	5	Private	BROTHERHOOD OF FIREFIGHTERS WS PRINCESS 317 N WALNUT CAMDEN NJ 08103	WS PRINCESS 317 N WALNUT
365	97	4A	5	Private	DEPUTY CROWN INC PO BOX 336 BERLIN NJ 08009	861 PRINCESS AVE
365	99	4A	5	Private	DEPUTY CROWN INC PO BOX 336 BERLIN NJ 08010	859 PRINCESS AVE
365	101	15C	1	City of Camden	CITY OF CAMDEN CITY HALL CAMDEN NJ 08101	WS PRINCESS 521 N WALNUT
365	102	15C	1	City of Camden	CITY OF CAMDEN CITY HALL CAMDEN NJ 08101	WS PRINCESS 542 N WALNUT
365	103	15C	1	City of Camden	CITY OF CAMDEN CITY HALL CAMDEN NJ 08101	WS PRINCESS 562 N WALNUT
365	105	4A	5	Private	GHETTO RIDERS 843 PRINCESS AVE CAMDEN NJ 08103	843 PRINCESS AVE
365	106	1	5	Private	BLACK DENNIS ET ALS 843 PRINCESS AVE CAMDEN NJ 08103	WS PRINCESS 616 N WALNUT
365	107	15C	1	City of Camden	CITY OF CAMDEN CITY HALL CAMDEN NJ 08101	WS PRINCESS 637 N WALNUT
365	108	1	5	Private	JOBES E E ET UX 1341 A VIRGINIA AVE CAPE MAY NJ 08204	WS PRINCESS 653 N WALNUT
365	109	1	5	Private	SMITH MARIE 1232 CHASE ST CAMDEN NJ 08104	WS PRINCESS 669 N WALNUT
365	110	1	5	Private	BOYD HOWARD & MARTHA M 209 FORKLANDING RD CINNAMINSON NJ 08077	WS PRINCESS 684 N WALNUT
365	111	1	5	Private	SKINNER THELMA W 9317 EAGLE VIEW AVE LAFAYETTE HILL CA 19444	WS PRINCESS 700 N WALNUT
365	120	1	5	Private	ALR CORP 813 PRINCESS AVE CAMDEN NJ 08103	WS PRINCESS 884 N WALNUT
365	121	1	5	Private	ALR CORP 813 PRINCESS AVE CAMDEN NJ 08104	WS PRINCESS 899 N WALNUT
365	122	1	5	Private	ALR CORP 813 PRINCESS AVE CAMDEN NJ 08105	SS PINE 1 W PRINCESS AVE
365	123	15C	1	City of Camden	CITY OF CAMDEN CITY HALL CAMDEN NJ 08101	SS PINE 24 W PRINCESS AVE
365	124	1	5	Private	BEASLEY L ET UX 510 LINCOLN AVE MAGNOLIA NJ 08049	SS PINE 46 W PRINCESS AVE
365	127	15C	1	City of Camden	CITY OF CAMDEN CITY HALL CAMDEN NJ 08101	SS PINE 69 W PRINCESS AVE
365	113			Private	Skinner Thelma W, 9317 Eagle View Dr	WS Princess 700 N Walnut
365	112			Private	ALR Corp, 813 Princess	807-813 Princess
365	100			Private	ALR Corp, 813 Princess	807-813 Princess
365	119			Private	ALR CORP 813 PRINCESS AVE CAMDEN NJ 08103	
365	104			Non-Profit Organization	Brotherhood of Firefighters, WS Princess 317 N Walnut	WS Princess 317 N Walnut
367	1	4B	5	Private	WAREHOUSING ASSOCIATES 622 HAVERFORD RD BX 216 HAVERFORD PA 19041	NE PRINCESS & WALNUT ST
367	6	4B	5	Private	WAREHOUSING ASSOCIATES 622 HAVERFORD RD BX 216 HAVERFORD PA 19042	NS WALNUT 113 E PRINCESS
368	73	15D	4	Non-Profit Organization	WESLEY AME ZION CHURCH PO BOX 1637 CAMDEN NJ 08101	702 RAMONA GONZALEZ ST
368	74	15D	4	Non-Profit Organization	WESLEY AME ZION CHURCH PO BOX 1637 CAMDEN NJ 08101	710 RAMONA GONZALEZ ST
368	75	1	5	Private	ROLAND THOMAS S 714 RAMONA GONZALEZ ST CAMDEN NJ 08103	712 RAMONA GONZALEZ ST
368	76	2	5	Private	THOMAS ROLAND S 714 RAMONA GONZALEZ ST CAMDEN NJ 08103	714 RAMONA GONZALEZ ST
368	77	1	5	Private	CROWDER WESLEY 3029 HIGHLAND AVE CAMDEN NJ 08105	718 RAMONA GONZALEZ ST
368	78	2	5	Private	KELLY PHILIP & TRACEY 16 VILLANOVA DR FREEHOLD NJ 07728	720 RAMONA GONZALEZ ST
368	79	2	5	Private	JONG WAN SUN PO BOX 874 CAMDEN NJ 08101	722 RAMONA GONZALEZ ST
368	80	2	5	Private	HOWARD LAWRENCE 198 STANLEY AVE MOORESTOWN NJ 08054	724 RAMONA GONZALEZ ST
368	81	1	5	Private	DIAZ NURINALDA 772 RAMONA GONZALEZ ST CAMDEN NJ 08103	728 RAMONA GONZALEZ ST

Block	Lot	Classification	Ownership	Ownership	Property Owner	Property Location
368	82	2	5	Private	TRIADO MARIA 772 RAMONA GONZALEZ ST CAMDEN NJ 08103	730 RAMONA GONZALEZ ST
368	83	2	5	Private	ROBINSON CECILIA 526 NEWTON AVE CAMDEN NJ 08103	732 RAMONA GONZALEZ ST
368	84	2	5	Private	DAWSON PATRICIA 734 RAMONA GONZALEZ ST CAMDEN NJ 08103	734 RAMONA GONZALEZ ST
368	85	2	5	Private	PETERS CHARLES PO BOX 54191 PHILA PA 19105	736 RAMONA GONZALEZ ST
368	86	2	5	Private	CALENDA AL & IRA ROTH PO BOX 1064 CAMDEN NJ 08101	738 RAMONA GONZALEZ ST
368	87	2	5	Private	RITTER THERESA S 13-24 FRANKLIN PL SUITE8C MORRISTOWN NJ 07960	740 RAMONA GONZALEZ ST
368	88	2	5	Private	HOWARD ANTHONY & DICKERSON DENNIS 742 RAMONA GONZALEZ ST CAMDEN NJ 08015	742 RAMONA GONZALEZ ST
368	89	2	5	Private	CHERRY W ET UX 744 RAMONA GONZALEZ ST CAMDEN NJ 08103	744 RAMONA GONZALEZ ST
368	90	2	5	Private	CAMDEN TOWNHOUSES ASSOCIATION II 707 A BROADWAY CAMDEN NJ 08103	746 RAMONA GONZALEZ ST
368	91	2	5	Private	CHILDS CALVIN 835 BOUNDARY RD DEPFORT NJ 08096	748 RAMONA GONZALEZ ST
368	92	2	5	Private	LOFLAND B 750 RAMONA GONZALEZ ST CAMDEN NJ 08103	750 RAMONA GONZALEZ ST
368	93	2	5	Private	FUENTES RICKY 1028 NO 22ND ST CAMDEN NJ 08105	752 RAMONA GONZALEZ ST
368	94	2	5	Private	MYERS DUANE D PO BOX 114 PENNSAUKEN NJ 08110	754 RAMONA GONZALEZ ST
368	112	1	5	Private	SANTIAGO JOSE M 731 SPRUCE ST CAMDEN NJ 08103	832 BELLA PLACE
368	113	1	5	Private	SANTIAGO JOSE M 731 SPRUCE ST CAMDEN NJ 08103	830 BELLA PLACE
368	117	15D	4	Non-Profit Organization	WESLEY AME ZION CHURCH PO BOX 1637 CAMDEN NJ 08101	N E SPRUCE & 7TH STS
368	121	1	5	Private	KELLY MATTIE P 713 SPRUCE ST CAMDEN NJ 08103	709 SPRUCE ST
368	122	1	5	Private	KELLY MATTIE 713 SPRUCE ST CAMDEN NJ 08105	711 SPRUCE ST
368	123	2	5	Private	KELLY MATTIE 713 SPRUCE ST CAMDEN NJ 08104	713 SPRUCE ST
368	125	4A	5	Private	GREATER CAMDEN MACEDONIA BAPT CHURCH 717 SPRUCE ST CAMDEN NJ 08103	717 SPRUCE ST
368	127	2	5	Private	TAYLOR JUANITA H 721 SPRUCE ST CAMDEN NJ 08103	721 SPRUCE ST
368	128	2	5	Private	MASON ROOSEVELT & BROWN-MASON BO 723 SPRUCE ST CAMDEN NJ 08103	723 SPRUCE ST
368	129	2	5	Private	MARLOW W F ET UX 725 SPRUCE ST CAMDEN NJ 08103	725 SPRUCE ST
368	130	2	5	Private	HUNT B JR 727 SPRUCE ST CAMDEN NJ 08103	727 SPRUCE ST
368	131	2	5	Private	JENKINS LEROY 722 CHERRY ST CAMDEN NJ 08103	729 SPRUCE ST
368	132	2	5	Private	SANTIAGO JOSE & ET AL 731 SPRUCE ST CAMDEN NJ 08103	731 SPRUCE ST
368	133	2	5	Private	BUNDY TYRONE D 733 SPRUCE ST CAMDEN NJ 08103	733 SPRUCE ST
368	134	2	5	Private	ANDERSON O ET UX 735 SPRUCE ST CAMDEN NJ 08103	735 SPRUCE ST
368	135	2	5	Private	BLACK EDWARD L 737 SPRUCE ST CAMDEN NJ 08103	737 SPRUCE ST
368	136	2	5	Private	ORGEL NATHAN & WEINGARTEN MARTIN 217 RUTHEDGE ST BROOKLYN NY 11211	739 SPRUCE ST
368	137	2	5	Private	SIMPSON FLOYD ET UX 3720 SHARON TERRACE PENNSAUKEN NJ 08110	741 SPRUCE ST
368	138	2	5	Private	GOLDSBORO GRACE 2924 THOMPSON ST CAMDEN NJ 08105	743 SPRUCE ST
368	139	2	5	Private	ROANE ROBERT D & ANNA M 24 HOLLY AVE CLEMENTON NJ 08021	745 SPRUCE ST
368	140	2	5	Private	DAVIS R ET UX 747 SPRUCE ST CAMDEN NJ 08103	747 SPRUCE ST
368	141	2	5	Private	STEVENSON EMMA ET VIR 112 BROOKFIELD AVE WENONAH NJ 08090	749 SPRUCE ST
368	142	1	5	Private	TROUTMAN EL ET UX 751 SPRUCE ST CAMDEN NJ 08103	751 SPRUCE ST
378	1	2	5	Private	RICHIE MICHAEL J 60 STATION AVE FRANKLINVILLE NJ 08322	918 MT EPHRAIM AVE
378	2	2	5	Private	WINSTON MINERVA 916 MT EPHRAIM AVE CAMDEN NJ 08104	916 MT EPHRAIM AVE

Block	Lot	Classification	Ownership	Ownership	Property Owner	Property Location
378	3	2	5	Private	CARTER THEODORE U 1917 PARK BLVD CAMDEN NJ 08103	914 MT EPHRAIM AVE
378	4	2	5	Private	BAKER W E 1917 PARK BLVD CAMDEN NJ 08103	912 MT EPHRAIM AVE
378	5	2	5	Private	BAKER WILLIAM 1917 PARK BLVD CAMDEN NJ 08103	910 MT EPHRAIM AVE
378	6	2	5	Private	MOODY THOMAS & CAROLYN 2428 WAINRIGHT ST CAMDEN NJ 08104	908 MT EPHRAIM AVE
378	7	2	5	Private	JOHNSON MARGARET 906 MT EPHRAIM AVE CAMDEN NJ 08104	906 MT EPHRAIM AVE
378	8	15C	1	City of Camden	CITY OF CAMDEN CITY HALL CAMDEN NJ 08101	904 MT EPHRAIM AVE
378	9	2	5	Private	CLARK ARTHUR G & LITTLES MILDRED 902 MT EPHRAIM AVE CAMDEN NJ 08104	902 MT EPHRAIM AVE
378	10	2	5	Private	BAKER W E ET UX 1917 PARK BLVD CAMDEN NJ 08103	900 MT EPHRAIM AVE
378	11	2	5	Private	BAKER W E 1917 PARK BLVD CAMDEN NJ 08104	998 MT EPHRAIM AVE
378	17	15C	1	City of Camden	CITY OF CAMDEN CITY HALL CAMDEN NJ 08101	WS CARBON 80 SO SPRUCE ST
378	18	2	5	Private	WEBB W ET UX 1002 SPRUCE ST CAMDEN NJ 08103	1002 SPRUCE ST
378	19	2	5	Private	GREEN DOROTHY 1004 SPRUCE ST CAMDEN NJ 08103	1004 SPRUCE ST
378	20	2	5	Private	COLEMAN J D ET UX 1006 SPRUCE ST CAMDEN NJ 98103	1006 SPRUCE ST
378	21	2	5	Private	HAUGHTON GLORIA E5801 WESTFIELD AVE PENNSAUKEN NJ 08110	1008 SPRUCE ST
378	22	4C	5	Private	SAMUELS A ET UX 1010 SPRUCE ST CAMDEN NJ 08103	1010 SPRUCE ST
378	28	1	5	Private	WILLIAMS R ET UX 610 SO 22ND ST PHILA PA 19146	1012 SPRUCE ST
378	29	2	5	Private	STANLEY THEO JR 7315 ROMEO AVE PENNSAUKEN NJ 08110	1014 SPRUCE ST
378	30	2	5	Private	CUNNINGHAM ETHEL S 205 JACKSON ST FAIRMOUNT NC 28340	1016 SPRUCE ST
378	31	2	5	Private	DEPALMA MARIA 1018 SPRUCE ST CAMDEN NJ 08104	1018 SPRUCE ST
378	32	2	5	Private	RHYNE RITA 1020 SPRUCE ST CAMDEN NJ 98103	1020 SPRUCE ST
378	33	2	5	Private	LINTON ROSETTA 1022 SPRUCE ST CAMDEN NJ 08103	1022 SPRUCE ST
378	34	2	5	Private	ZINNER RONALD & GERTRUDE ROBERT 46 JACKSON RD MEDFORD NJ 08055	1024 SPRUCE ST
378	35	2	5	Private	WILLIAMS DORIS 1026 SPRUCE ST CAMDEN NJ 08103	1026 SPRUCE ST
378	36	2	5	Private	MACK ELMORE ET UX 21 MANOR LANE WILLINGBORO NJ 08046	1028 SPRUCE ST
378	37	2	5	Private	RICHARDSON MITCHELL C ET UX 10 30 SPRUCE ST CAMDEN NJ 08103	1030 SPRUCE ST
378	38	2	5	Private	RIVERS T ET UX TRUSTEES 18 CHRISWICK DR LINDENWOLD NJ 08021	1032 SPRUCE ST
378	39	2	5	Private	GIDDENS CHARLES ET UX 1540 KAIGHN AVE CAMDEN NJ 08104	913 HADDON AVE
378	40	2	5	Private	TURNER DOROTHY 911 HADDON AVE CAMDEN NJ 08103	911 HADDON AVE
378	41	2	5	Private	JOHNSON E 1720 NO 37TH ST PENNSAUKEN NJ 08110	909 HADDON AVE
378	42	2	5	Private	ROGERS JACQUELINE E 907 HADDON AVE CAMDEN NJ	907 HADDON AVE
378	43	2	5	Private	WILLIAMS CHARLES 905 HADDON AVE CAMDEN NJ 08103	905 HADDON AVE
378	44	2	5	Private	PEREZ HENRY 903 CAMDEN NJ 08103	903 HADDON AVE
378	45	2	5	Private	JENKINS MYRTLE 901 HADDON AVE CAMDEN NJ 08103	901 HADDON AVE
378	46	15D	4	Non-Profit Organization	HADDONFIELD SOCIETY OF FRIENDS ES MT EPHRAIM 99N MT VERN CAMDEN NJ	ES MT EPHRAIM 100 N MT VRNN
378	47	15D	4	Non-Profit Organization	SALVATION ARMY INC, THE 80 WASHINGTON ST NEWARK NJ	915 HADDON AVE
378	48	15E	5	Private	CAMDEN CEMETERY NW HADDON & MT VERNON CAMDEN NJ 08103	NW HADDON AVE & MT VRNN
378	49	4B	5	Private	EMDUR METAL PRODUCTS INC 1115 MT VERNON ST CAMDEN NJ 08103	1115 MT VERNON ST
1251	10	2	5	Private	RODRIGUEZ BIENVENIDO ET UX 629 RANDOLPH ST CAMDEN NJ 08105	629 RANDOLPH ST

Block	Lot	Classification	Ownership	Ownership	Property Owner	Property Location
1251	11	1	5	Private	RUBIN METAL 451 SUSQUEHANNA RD HUNTINGDON VALLEY PA 19006	SE MAPLEWOOD & THORNDYKE
1251	52	2	5	Private	ADM OF VET AFFAIRS 20 WASHINGTON PLACE NEWARK NJ 07102	601 RANDOLPH ST
1251	53	2	5	Private	JOHNSON CLARK BEVELYN & CLARK DO 2662 BARCLAY ST HETHZIBAH GA 30815	603 RANDOPH ST
1251	54	2	5	Private	ADM OF VET AFFAIRS 20 WASHINGTON PLACE NEWARK NJ 07102	605 RANDOPH ST
1251	55	2	5	Private	MOSLEY ELWOOD L ET UX 607 RANDOLPH ST CAMDEN NJ 08105	607 RANDOPH ST
1251	56	2	5	Private	SPENCER STEPHEN B ET UX 609 RANDOLPH ST CAMDEN NJ 08105	609 RANDOPH ST
1251	57	2	5	Private	BUSSIL ARTHUR & LORRAINE 611 RANDOLPH ST CAMDEN NJ 08105	611 RANDOPH ST
1251	58	2	5	Private	WILSON THOMAS ET UX 111 C FRANKLIN DR MAPLESHADE NJ 08052	613 RANDOPH ST
1251	59	2	5	Private	TAPIA-FUENTES JOSE A & CLARA 615 RANDOLPH ST CAMDEN NJ 08105	615 RANDOPH ST
1251	60	2	5	Private	WYNCHÉ C ET UX 617 RANDOLPH ST CAMDEN NJ 08105	617 RANDOPH ST
1251	61	2	5	Private	STEWART MARVA 619 RANDOLPH ST CAMDEN NJ 08105	619 RANDOPH ST
1251	62	2	5	Private	FELICIANO ERASMO 7 NELIDIA 621 RANDOLPH ST CAMDEN NJ 08105	621 RANDOPH ST
1251	63	2	5	Private	BRIGHT PAMELA 623 RANDOLPH ST CAMDEN NJ 08105	623 RANDOPH ST
1251	64	2	5	Private	BUTLER-HILL SHERYL 625 RANDOLPH ST CAMDEN NJ 08105	625 RANDOPH ST
1251	65	2	5	Private	ROMAN EUGENIA 627 RANDOLPH ST CAMDEN NJ 08105	627 RANDOPH ST
1251	66	2	5	Private	WOODEN L W ET UX 631 RANDOLPH ST CAMDEN NJ 08105	631 RANDOPH ST
1251	67	2	5	Private	REYES LYDIA EBE 633 RANDOLPH ST CAMDEN NJ 08105	633 RANDOPH ST
1251	68	2	5	Private	ZIZAK JOHN B 200 E ORMOND AVE OAKLYN NJ 08107	635 RANDOPH ST
1251	69	2	5	Private	POLANCO RAMON F 637 RANDOLPH ST CAMDEN NJ 08105	637 RANDOPH ST
1251	70	2	5	Private	COHEN CLARYCE 639 RANDOPH ST CAMDEN NJ 08105	639 RANDOPH ST
1251	71	2	5	Private	MARTINEZ ELSA 641 RANDOLPH ST CAMDEN NJ 08105	641 RANDOPH ST
1251	72	2	5	Private	GOMEZ JACQUELINE 643 RANDOLPH ST CAMDEN NJ 08105	643 RANDOPH ST
1251	73	2	5	Private	MARTY ANTONIO 600 KINGS HWY N APT 130 CHERRY HILL NJ 08003	645 RANDOPH ST
1251	74	2	5	Private	SPRATT DAVID S 1024 MANSION AVE WESTMONT NJ 08108	647 RANDOPH ST
1251	75	2	5	Private	REDD MICHAEL 649 RANDOPH ST CAMDEN NJ 08105	649 RANDOPH ST
1251	76	2	5	Private	BROOKS HENRY ET UX 651 RANDOLPH ST CAMDEN NJ 08105	651 RANDOPH ST
1251	77	2	5	Private	MATHEWS SONIA 81 BEVERLY RD HAWTHORNE NJ 07506	653 RANDOPH ST
1251	78	2	5	Private	SALTER RUBIN JR 50 40 ADISON CIR STE 400 ADDISON TX 75001	655 RANDOPH ST
1251	79	2	5	Private	PEREZ MARIANO 338 WALNUT ST CAMDEN NJ 08103	657 RANDOPH ST
1251	80	2	5	Private	DOWNING J ET UX 659 RANDOLPH ST CAMDEN NJ 08105	659 RANDOPH ST
1251	81	2	5	Private	MILLER JOSEPH ET UX 661 RANDOPH ST CAMDEN NJ 08103	661 RANDOPH ST
1251	82	2	5	Private	TYSON LINETTE 1871 NO 47TH ST PENNSAUKEN NJ 08110	663 RANDOPH ST
1251	83	2	5	Private	FUSSEL WILLIAM C 665 RANDOLPH ST CAMDEN NJ 08105	665 RANDOPH ST
1262	15	2	5	Private	SAMS STANLEY 1504 PARK BLVD CAMDEN NJ 08103	1504 PARK BLVD
1262	16	2	5	Private	LAND TRACEY 19 TREMONT PLACE WILLINGBORO NJ 08046	1524 PARK BLVD
1262	17	4B	5	Private	CAMDETT CORP 5101 PINE ST CAMDEN NJ 08104	1501 PIN ST
1262	18	4A	5	Private	NUNEZ LUIS 1500 PARK BLVD CAMDEN NJ 08103	1500 PARK BLVD
1262	19	2	5	Private	JARMAN J ET UX 1502 PARK BLVD CAMDEN NJ 08104	1502 PARK BLVD

Block	Lot	Classification	Ownership	Ownership	Property Owner	Property Location
1262	20	2	5	Private	BRANCH YVONNE 1506 PARK BLVD CAMDEN NJ 08103	1506 PARK BLVD
1262	21	2	5	Private	HARRIS MARY 1508 PARK BLVD CAMDEN NJ 08103	1508 PARK BLVD
1262	22	15C	1	City of Camden	CITY OF CAMDEN CITY HALL CAMDEN NJ 08101	1510 PARK BLVD
1262	23	15C	1	City of Camden	CITY OF CAMDEN CITY HALL CAMDEN NJ 08101	1512 PARK BLVD
1262	24	2	5	Private	DELGADO JUAN 758 NO 27TH ST CAMDEN NJ 08105	1514 PARK BLVD
1262	25	2	5	Private	BETTIS EDWARD 1516 PARK BLVD CAMDEN NJ 08103	1516 PARK BLVD
1262	26	2	5	Private	ROBINSON C G ET UX 15 18 PARK BLVD CAMDEN NJ 08103	1518 PARK BLVD
1262	27	2	5	Private	WILLIAMS JIMMY RAY 1520 PARK BLVD CAMDEN NJ 08103	1520 PARK BLVD
1262	28	2	5	Private	CLASSIC PROPERTIES & INVESTMENTS 13 KENNEDY CT THOROFARE NJ 08086	1522 PARK BLVD
1262	29	2	5	Private	STEELE FREDRICK A 1526 PARK BLVD CAMDEN NJ 08103	1526 PARK BLVD
1262	30	2	5	Private	WIBLE STEPHEN 8435 NO STEMMONS FREEWAY DALLAS TX 75 247	1528 PARK BLVD
1262	31	2	5	Private	WATERMAN JOHN C PO BOX 1064 CAMDEN NJ 08101	1530 PARK BLVD
1262	32	2	5	Private	GARDNER GLORIA ET AL 1532 PARK BLVD CAMDEN NJ 08103	1532 PARK BLVD
1262	33	2	5	Private	KEOHANE DANIEL & MARIE 161-03 85TH ST HOWARD BEACH NY 11414	1534 PARK BLVD
1262	34	2	5	Private	CRAWFORD E J ET UX 3312 SO MCALLISTER AVE TEMPE AZ 85282	1536 PARK BLVD
1262	35	2	5	Private	BEASLEY JEFFREY NATHANIEL 1538 PARK BLVD CAMDEN NJ 98103	1538 PARK BLVD
1262	36	15C	1	City of Camden	CITY OF CAMDEN CITY HALL CAMDEN NJ 08101	ES PARK BLVD 280 E MAGNOLIA
1262	10			Private	Ferby Carrie, 1596 Park	1546 Park
1262	12			Private	Shelton Leonard Tr, 539 Diamond Spring Ave	1550 Park
1262	2			Private	Andrews, H, 1552 Park	1552 Park
1262	13			Private	Evans, Mary, PO Box 671	1554 Park
1262	14			Private	Robinson Karen, 1556 Park	1556 Park
1262	3			Private	Holden Thelma and Aaron, 1584 Park	1584 Park
1262	8			County	Camden Cty Park Commission, ES Park Blvd 890 E. Magnolia	ES Park Blvd 890 E. Magnolia
1262	4			Private	Bates Ryan, 1610 Park	1610 Park
1262	11			Private	Canda William G, 1548 Park	1548 Park
1262	1			Private	Ferby, J, 1596 Park	1596 Park
1263	1	15C	1	City of Camden	CAMDEN COUNTY PARK COMMISSION HEAD OF PINE ST CAMDEN NJ	HEAD OF PINE ST
1263	2	15C	1	City of Camden	CAMDEN COUNTY PARK COMMISSION NS PINE 1916 E OF MEMORIAL CAMDEN NJ	NS PINE 1916 E MEMORIAL
1263	3	15C	1	City of Camden	CAMDEN COUNTY PARK COMMISSION HEAD PINE ADJ PARKSIDE LA CAMDEN NJ	HEAD PINE ADJ PARKSIDE
1264	3	15A	3	Board of Education	BOARD OF EDUCATION 201 NO FRONT ST CAMDEN NJ 08102	NE PARK BLVD 7 BAIRD BLVD
1264	7	15C	1	City of Camden	CITY OF CAMDEN CITY HALL CAMDEN NJ 08101	WS BAIRD 941 NO OF PARK
1265	2	15C	1	City of Camden	CITY OF CAMDEN CITY HALL CAMDEN NJ 08101	NE KAIGHN & PARK BLVD
1266	4	1	5	Private	DICKERSON JOSEPH O 2029 CHAPEL AVE CHERRY HILL NJ 08002	ES EMPIRE 375 S WALNUT
1266	7	4A	5	Private	MAGNOLIA CORP 1041-1053 MAGNOLIA AVE CAMDEN NJ 08103	1041-1053 MAGNOLIA AVE
1266	8	4A	5	Private	DICKERSON JOSEPH O 2029 CHAPEL AVE CHERRY HILL NJ 08002	WS MAGNOLIA 313 S PINE
1266	9	2	5	Private	PROCTER PROPERTIES III LLC 19 TREMONT PL WILLINGBORO NJ 08046	1457 PARK BLVD
1266	38	2	5	Private	PROCTER PROPERTIES III LLC 19 TREMONT PL WILLINGBORO NJ 08046	1451 PARK BLVD

Block	Lot	Classification	Ownership	Ownership	Property Owner	Property Location
1266	39	2	5	Private	PROCTER PROPERTIES III LLC 608 BROADWAY CAMDEN NJ 08103	1453 PARK BLVD
1266	40	2	5	Private	PROCTER PROPERTIES III LLC 608 BROADWAY CAMDEN NJ 08104	1455 PARK BLVD
1266	41	2	5	Private	PROCTER PROPERTIES III LLC 19 TREMONT PL WILLINGBORO NJ 08049	1459 PARK BLVD
1266	42	2	5	Private	PROCTER PROPERTIES III LLC 19 TREMONT PL WILLINGBORO NJ 08050	1461 PARK BLVD
1266	43	2	5	Private	PROCTER PROPERTIES III LLC 19 TREMONT PL WILLINGBORO NJ 08051	1463 PARK BLVD
1267	15	2	5	Private	CHUKWEKE JOSEPH & CATHERINE M 111 CEDAR AVE WOODLYNE NJ 08107	1401 PARK BLVD
1267	16	2	5	Private	FRAZIER MICHAEL & SONIA 1403 PARK BLVD CAMDEN NJ 08103	1403 PARK BLVD
1267	17	2	5	Private	RIVERS JAY & COLEY TERRY 1405 PARK BLVD CAMDEN NJ 08103	1405 PARK BLVD
1267	18	4A	5	Private	WILLIAMS JAMES M, TRACY A & ROXI PO BOX 72 MARLTON NJ 08053	1407 PARK BLVD
1267	19	4A	5	Private	WILLIAMS JAMES M, TRACY A & ROXI PO BOX 72 MARLTON NJ 08053	1409 PARK BLVD
1267	20	2	5	Private	WOODS MARY H 1411 PARK BLVD CAMDEN NJ 08103	1411 PARK BLVD
1267	21	2	5	Private	BARGE STANLEY 1413 PARK BLVD CAMDEN NJ 08103	1413 PARK BLVD
1267	22	2	5	Private	DICKERSON PAULA & DICKERSON JOY 1415 PARK BLVD CAMDEN NJ 08103	1415 PARK BLVD
1267	23	4A	5	Private	JONES EDITH 52 KINGS BRIDGE MT HOLLY NJ 08060	1417 PARK BLVD
1267	24	2	5	Private	JACKSON SAMUEL & BETTY 6409 HENWOOD AVE PENNSAUKEN NJ 08110	1419 PARK BLVD
1267	26	2	5	Private	TAYLOR MARCELLA ET AL 1054 LANGHAM AVE CAMDEN NJ 08103	1054 LANGHAM AVE
1267	27	2	5	Private	PERSAD PATRICIA ROSE 141 CHISWICK RD BRIGHTON MASS 02135	1050 LANGHAM AVE
1267	31	2	5	Private	GOLDSTEEN P BETTY 1032 LANGHAM AVE CAMDEN NJ 08103	1032 LANGHAM AVE
1267	32	2	5	Private	FARHAT MOHAMMAD D 15 NO 35TH ST CAMDEN NJ 08105	1014 LANGHAM AVE
1267	33	4A	5	Private	DICKERSON JOSEPH JR 1059 EMPIRE AVE CAMDEN NJ 08103	1057-1059 EMPIRE AVE
1267	34	4A	5	Private	DICKERSON JOSEPH JR 1059 EMPIRE AVE CAMDEN NJ 08104	1368 WALNUT ST
1267	35	2	5	Private	BATISTA MAXIMO 1001 LANGHAM AVE CAMDEN NJ 08103	1000 LANGHAM AVE
1267	73	1	5	Private	AZCONA JUAN & BATISTA MAXIMO 1001 LANGHAM AVE CAMDEN NJ 08103	1002 LANGHAM AVE
1267	74	2	5	Private	ROBERTS FLORENCE C ET VIR 1004 LANGHAM AVE CAMDEN NJ 08103	1004 LANGHAM AVE
1267	75	2	5	Private	CONYERS C ET UX 1006 LANGHAM AVE CAMDEN NJ 08013	1006 LANGHAM AVE
1267	76	2	5	Private	HANNAH N & M ET AL 1008 LANGHAM AVE CAMDEN NJ 08103	1008 LANGHAM AVE
1267	77	2	5	Private	WHITFIELD A ET UX 1010 LANGHAM AVE CAMDEN NJ 08103	1010 LANGHAM AVE
1267	78	2	5	Private	HORNBATIUK JOHN 299 SHEFFIELD AVE NORTH BABYON NY 11703	1012 LANGHAM AVE
1267	79	2	5	Private	STOKES LOUISE ET VIR 1016 LANGHAM AVE CAMDEN NJ 08103	1016 LANGHAM AVE
1267	80	2	5	Private	BEY CR ET UX 1018 LANGHAM AVE CAMDEN NJ 08103	1018 LANGHAM AVE
1267	81	2	5	Private	WRIGHT MICHELE 1022 LANGHAM AVE CAMDEN NJ 08103	1022 LANGHAM AVE
1267	82	2	5	Private	GLENN RUTH E ET VIR 1024 LANGHAM AVE CAMDEN NJ 08103	1024 LANGHAM AVE
1267	83	2	5	Private	SARAVIA GILBERT 1026 LANGHAM AVE CAMDEN NJ 08103	1026 LANGHAM AVE
1267	84	2	5	Private	WIBLE STEPHEN 1028 LANGHAM AV CAMDEN NJ 08103	1028 LANGHAM AVE
1267	85	2	5	Private	RODRIGUEZ EVELYN 1030 LANGHAM AVE CAMDEN NJ 08103	1030 LANGHAM AVE
1267	86	2	5	Private	CONEY NICOLE Y 3190 WESTFIELD AVE CAMDEN NJ 08105	1034 LANGHAM AVE
1267	87	2	5	Private	WILLIAMS TRACY 1036 LANGHAM AVE CAMDEN NJ 08103	1036 LANGHAM AVE
1267	88	2	5	Private	FOX LINDA CARTER 1038 LANGHAM AVE CAMDEN NJ 08103	1038 LANGHAM AVE

Block	Lot	Classification	Ownership	Ownership	Property Owner	Property Location
1267	89	2	5	Private	ANDERSON EDWARD ET UX 1040 LANGHAM AVE CAMDEN NJ 08103	1040 LANGHAM AVE
1267	90	2	2	Federal Government	SECY OF HUD 800 HUDSON SQ CAMDEN NJ 08102	1042 LANGHAM AVE
1267	91	2	5	Private	RIVERA WENDEL 1044 LANGHAM AVE CAMDEN NJ 08103	1044 LANGHAM AVE
1267	92	2	5	Private	LONG J A ET UX 1048 LANGHAM AVE CAMDEN NJ 08103	1048 LANGHAM AVE
1267	93	2	5	Private	CARTER JACKLYN L 423 CHAMBERS AVE APT 2 CAMDEN NJ 08103	1052 LANGHAM AVE
1267	94	2	5	Private	WALKER ROBERT ET UX 1056 LANGHAM AVE CAMDEN NJ 08103	1056 LANGHAM AVE
1267	95	2	5	Private	PEREZ ROGELIO & ALEXANDER ANTOIN 1058 LANGHAM AVE CAMDEN NJ 08103	1058 LANGHAM AVE
1267	96	2	5	Private	REVELS DOLORES 7 ALLEN O 1060 LANGHAM AVE CAMDEN NJ 08103	1060 LANGHAM AVE
1267	97	2	5	Private	WATERMAN JOHN C PO BOX 1064 CAMDEN NJ 08101	1062 LANGHAM AVE
1267	98	2	5	Private	REESE LULA MAE 1064 LANGHAM AVE CAMDEN NJ 08103	1064 LANGHAM AVE
1267	99	2	5	Private	CLAYTON SHARON E 1066 LANGHAM AVE CAMDEN NJ 08104	1066 LANGHAM AVE
1267	100	2	5	Private	WILLIAMS JESSIE & ALMINA 1068 LANGHAM AVE CAMDEN NJ 08103	1068 LANGHAM AVE
1267	101	2	5	Private	ROGERS LILA B 1070 LANGHAM AVE CAMDEN NJ 08104	1070 LANGHAM AVE
1267	104	15C	1	City of Camden	CITY OF CAMDEN CITY HALL CAMDEN NJ 08101	alley
1267	105	15C	1	City of Camden	CITY OF CAMDEN CITY HALL CAMDEN NJ 08101	alley
1268	28	4C	5	Private	MAGNOLIA PARK LLC 131 PROSPECT ST SO ORANGE NJ 07080	1509-1511 PARK BLVD
1268	30	4C	5	Private	MAGNOLIA PARK LLC 131 PROSPECT ST SO ORANGE NJ 07081	1124-1130 MAGNOLIA AVE
1268	31	2	5	Private	FIGEROA TATIANA 100 PACIFIC AVE COLLINGSWOOD NJ 08108	1160 MAGNOLIA AVE
1268	32	2	5	Private	EZELL FREDRICK J SR 416 ARBOR RD CINNAMINSON NJ 08077	1164 MAGNOLIA AVE
1268	33	4C	5	Private	MAGNOLIA PARK LLC 131 PROSPECT ST SO ORANGE NJ 07078	1525-1547 PARK BLVD
1268	35	4C	5	Private	MAGNOLIA PARK LLC 131 PROSPECT ST SO ORANGE NJ 07079	1555-1569 PARK BLVD
1268	36	2	5	Private	PHILLIPS IDREESA 5 PLEASANT RIDGE DR 410 OWINGS MILLS MD 00000	1581 PARK BLVD
1268	37	2	5	Private	CUMMINGS T 1543 WILDWOOD AVE CAMDEN NJ 08103	1543 WILDWOOD AVE
1268	38	2	5	Private	BROWN EUGENE W & CORRINE 1525 WILDWOOD AVE CAMDEN NJ 08103	1525 WILDWOOD AVE
1268	39	2	5	Private	ESPIAL JUAN 1527 WILDWOOD AVE CAMDEN NJ 08103	1527 WILDWOOD AVE
1268	40	2	5	Private	RAMOS ALEXIS 1529 WILDWOOD AVE CAMDEN NJ 08103	1529 WILDWOOD AVE
1268	41	1	5	Private	SALTER RUBIN JR 1531 WILDWOOD AVE CAMDEN NJ 08103	1531 WILDWOOD AVE
1268	42	2	5	Private	HASKINS DORIS 1537 WILDWOOD AVE CAMDEN NJ 08103	1537 WILDWOOD AVE
1268	43	2	5	Private	JONES DOROTHY M 1535 WILDWOOD AVE CAMDEN NJ 08103	1535 WILDWOOD AVE
1268	44	2	5	Private	TROUP JOAN 1462 WILDWOOD AVE CAMDEN NJ 08103	1166 MAGNOLIA AVE
1268	45	2	5	Private	THOMAS ARLENE C 1585 PARK BLVD CAMDEN NJ 08103	1585 PARK BLVD
1268	46	1	5	Private	COLLIER SEYMOUR JR ET UX 1541 WILDWOOD AVE CAMDEN NJ 08103	REAR 1535 WILDWOOD AVE
1268	47	1	5	Private	COLLIER SEYMOUR JR ET UX 1541 WILDWOOD AVE CAMDEN NJ 08104	REAR 1537 WILDWOOD AVE
1268	48	2	5	Private	SHOULTZ EUGENE RD#1 BOX 24 GLASSBORO NJ 00000	1587 PARK BLVD
1268	49	2	5	Private	SCRIBER ROSLYN M & JACQUELINE H 1579 PARK BLVD CAMDEN NJ 08103	1579 PARK BLVD
1268	55	2	5	Private	GODFREY GLADYS REAR 1579-1587 PARK BLVD CAMDEN NJ 08103	REAR 1579-1587 PARK BLVD
1268	56	2	5	Private	WHITE SAMUEL 1158 MAGNOLIA AVE CAMDEN NJ 08103	1158 MAGNOLIA AVE
1268	57	2	5	Private	WALKER GERTRUDE W 1156 MAGNOLIA AVE CAMDEN NJ 08103	1156 MAGNOLIA AVE

Block	Lot	Classification	Ownership	Ownership	Property Owner	Property Location
1268	58	2	5	Private	WARE EMMETT SR ET UX 1154 MAGNOLIA AVE CAMDEN NJ 08103	1154 MAGNOLIA AVE
1268	59	2	5	Private	NORWOOD DELORES JOHNSON 1152 MAGNOLIA AVE CAMDEN NJ 08103	1152 MAGNOLIA AVE
1268	60	2	5	Private	BRANCH M ET UX 1148 MAGNOLIA AVE CAMDEN NJ 98103	1148 MAGNOLIA AVE
1268	61	2	5	Private	SCOTT MERILYN 1146 MAGNOLIA AVE CAMDEN NJ 08103	1146 MAGNOLIA AVE
1268	87	2	5	Private	MUSE LESTER R & ETHEL G 1553 WILDWOOD AVE CAMDEN NJ 08103	1553 WILDWOOD AVE
1268	91	15C	1	City of Camden	CITY OF CAMDEN CITY HALL CAMDEN NJ 08101	ES MAGNOLIA 307 S PARK BL
1268	92	2	5	Private	FLOWERS MURDE LEE 1541 WILDWOOD AVE CAMDEN NJ 08103	1541 WILDWOOD AVE
1268	93	2	5	Private	BATES LUTHER 1545 WILDWOOD AVE CAMDEN NJ 98193	1545 WILDWOOD AVE
1268	94	2	5	Private	GODFREY GLADYS M ET VIR 1547 WILDWOOD AVE CAMDEN NJ 08103	1547 WILDWOOD AVE
1268	95	2	5	Private	PENICK MILDRED S 1549 WILDWOOD AVE CAMDEN NJ 08103	1549 WILDWOOD AVE
1268	96	2	5	Private	TROUTMAN MABEL W 1551 WILDWOOD CAMDEN NJ 08103	1551 WILDWOOD AVE
1268	98	2	5	Private	BAKER BRENNEN E 6165 FORREST AVE PENNSAUKEN NJ 08110	1555 WILDWOOD AVE
1268	109	15C	1	City of Camden	CITY OF CAMDEN CITY HALL CAMDEN NJ 08101	REAR 1160 MAGNOLIA AVE
1268	110	15C	1	City of Camden	CITY OF CAMDEN CITY HALL CAMDEN NJ 08101	RR OF RR 1160 MAGNOLIA
1268	21			Private	Scriber Rsllyn M & Jacqueline H, 1579 Park	1579 Park
1269	1	2	5	Private	BAYLOR KEVIN L PO BOX 89 CAMDEN 08101	1460 PARK BLVD
1269	2	2	5	Private	REYNOLDS J ET AL 1124 EMPIRE AVE CAMDEN NJ 08103	1124 EMPIRE AVE
1269	3	2	5	Private	STEVENS HASKEL ET UX 1510 HILLSIDE TERRACE PENNSAUKEN NJ 08110	1132 EMPIRE AVE
1269	4	2	5	Private	MILLS GLORIA 1134 EMPIRE AVE CAMDEN NJ 08103	1134 EMPIRE AVE
1269	5	2	5	Private	GANT GENEVA 151 BLUE SKY DR MARIETTA GA 30068	1136 EMPIRE AVE
1269	6	2	5	Private	SCRIBER HAROLD A & JACQUELINE 1138 EMPIRE AVE CAMDEN NJ 08103	1138 EMPIRE AVE
1269	7	2	5	Private	PUGH MITTEE ET AL 1140 EMPIRE AVE CAMDEN NJ 08103	1140 EMPIRE AVE
1269	8	2	5	Private	NELSON D J ET UX 1142 EMPIRE AVE CAMDEN NJ 08103	1142 EMPIRE AVE
1269	9	2	5	Private	MANGUM JAMES J ET UX 3031 HARRIS AVE PENNSAUKEN NJ 08105	1144 EMPIRE AVE
1269	10	2	5	Private	HUFF JEANETTE V & MURRELL BEVERLY 1146 EMPIRE AVE CAMDEN NJ 08104	1146 EMPIRE AVE
1269	12	2	5	Private	THOMAS R ET UX 1172 EMPIRE AVE CAMDEN NJ 08103	1172 EMPIRE AVE
1269	13.01	2	5	Private	METROPOLITAN INVESTMENT CO LTD 1117-1125 MAGNOLIA APT E CAMDEN NJ 00000	1117-1125 MAGNOLIA UNIT E
1269	13.02	2	5	Private	METROPOLITAN INVESTMENT CO LTD 1117-1125 MAGNOLIA APT D CAMDEN NJ 08103	1117-1125 MAGNOLIA UNIT D
1269	13.03	2	5	Private	METROPOLITAN INVESTMENT CO LTD 1117-1125 MAGNOLIA APT I CAMDEN NJ 00000	1117-1125 MAGNOLIA UNIT I
1269	13.04	2	5	Private	METROPOLITAN INVESTMENT CO LTD 1117-1125 MAGNOLIA APT H CAMDEN NJ 00000	1117-1125 MAGNOLIA UNIT H
1269	13.05	2	5	Private	METROPOLITAN INVESTMENT CO LTD 1117-1125 MAGNOLIA APT B CAMDEN NJ 00000	1117-1125 MAGNOLIA UNIT B
1269	13.06	2	5	Private	METROPOLITAN INVESTMENT CO LTD 1117-1125 MAGNOLIA APT A CAMDEN NJ 08103	1117-1125 MAGNOLIA UNIT A
1269	13.07	2	5	Private	METROPOLITAN INVESTMENT CO LTD 1117-1125 MAGNOLIA APT G CAMDEN NJ 08103	1117-1125 MAGNOLIA UNIT G
1269	13.08	2	5	Private	METROPOLITAN INVESTMENT CO LTD 1117-1125 MAGNOLIA APT F CAMDEN NJ 08103	1117-1125 MAGNOLIA UNIT F
1269	13.09	2	5	Private	METROPOLITAN INVESTMENT CO LTD 1117-1125 MAGNOLIA APT T CAMDEN NJ 08103	1117-1125 MAGNOLIA UNIT T
1269	13.1	2	5	Private	METROPOLITAN INVESTMENT CO LTD 1117-1125 MAGNOLIA APT S CAMDEN NJ 08103	1117-1125 MAGNOLIA UNIT S
1269	13.11	2	5	Private	METROPOLITAN INVESTMENT CO LTD 1117-1125 MAGNOLIA APT X CAMDEN NJ 00000	1117-1125 MAGNOLIA UNIT X
1269	13.12	2	5	Private	METROPOLITAN INVESTMENT CO LTD 1117-1125 MAGNOLIA APT W CAMDEN NJ 08103	1117-1125 MAGNOLIA UNIT W

Block	Lot	Classification	Ownership	Ownership	Property Owner	Property Location
1269	13.13	2	5	Private	METROPOLITAN INVESTMENT CO LTD 1117-1125 MAGNOLIA APT V CAMDEN NJ 08103	1117-1125 MAGNOLIA UNIT V
1269	13.14	2	5	Private	METROPOLITAN INVESTMENT CO LTD 1117-1125 MAGNOLIA APT U CAMDEN NJ 08103	1117-1125 MAGNOLIA UNIT U
1269	13.15	2	5	Private	METROPOLITAN INVESTMENT CO LTD 1117-1125 MAGNOLIA APT Z CAMDEN NJ 08103	1117-1125 MAGNOLIA UNIT Z
1269	13.16	2	5	Private	METROPOLITAN INVESTMENT CO LTD 1117-1125 MAGNOLIA APT Y CAMDEN NJ 08103	1117-1125 MAGNOLIA UNIT Y
1269	13.17	2	5	Private	METROPOLITAN INVESTMENT CO LTD 1117-1125 MAGNOLIA APT C CAMDEN NJ 08103	1117-1125 MAGNOLIA UNIT C
1269	14	2	5	Private	LEWIS HEWELL & WILLIE E 1226 MAGNOLIA AVE CAMDEN NJ 08103	1141 MAGNOLIA AVE
1269	15	2	5	Private	ARGO MORTGAGE CORP FOUR NORTH PARK DR STE100 HUNT VALLEY MD 21030	1159 MAGNOLIA AVE
1269	16	1	5	Private	METROPOLITAN INVESTMENT CO 346 MORSE ST % WILLIAMS N CAMDEN 08105	WS MAGNOLIA 210 S PARK BL
1269	17	2	5	Private	ODOM ORGANIZATION (THE) 19 TERMONT PLACE WILLINGBORO NJ 08046	1169 MAGNOLIA AVE
1269	18	2	5	Private	SAUNDERS J ET UX 1501 WILDWOOD AVE CAMDEN NJ 08103	1501 WILDWOOD AVE
1269	19	2	5	Private	MOORE PERCY 1503 WILDWOOD AVE CAMDEN NJ 08103	1503 WILDWOOD AVE
1269	20	2	5	Private	WESLEY P J 1505 WILDWOOD AVE CAMDEN NJ 08103	1505 WILDWOOD AVE
1269	21	2	5	Private	ARLINE CORNELIUS W 1507 WILDWOOD AVE CAMDEN NJ 08103	1507 WILDWOOD AVE
1269	22	2	5	Private	BURRELL MCKINLEY ESSEX HOUSE #7MOORSTWN WDS MOORESTOWN NJ 08057	1509 WILDWOOD AVE
1269	23	2	5	Private	SMITH ROSA M 1239 WHITMAN AVE CAMDEN 08103	1511 WILDWOOD AVE
1269	24	2	5	Private	HANNAH WANDA M 1513 WILDWOOD AVE CAMDEN NJ 08103	1513 WILDWOOD AVE
1269	25	2	5	Private	BIVANS LORRAINE A & LAWRENCE O 1515 WILDWOOD AVE CAMDEN NJ 08103	1515 WILDWOOD AVE
1269	26	2	5	Private	CLARK MAMIE 1517 WILDWOOD AVE CAMDEN NJ 08103	1517 WILDWOOD AVE
1269	27	2	5	Private	SATTERFIELD C JR 1519 WILDWOOD AVE CAMDEN NJ 08103	1519 WILDWOOD AVE
1269	50	2	5	Private	TAYLOR ALBERT L 1143 MAGNOLIA AVE CAMDEN NJ 08103	1143 MAGNOLIA AVE
1269	51	2	5	Private	EPPS L ET UX 1145 MAGNOLIA AVE CAMDEN NJ 08103	1145 MAGNOLIA AVE
1269	52	2	5	Private	TATEM A C ET UX 1147 MAGNOLIA AVE CAMDEN NJ 08103	1147 MAGNOLIA AVE
1269	53	2	5	Private	CREW TANYA 1149 MAGNOLIA AVE CAMDEN NJ 08103	1149 MAGNOLIA AVE
1269	54	2	5	Private	GREEN ANGELA P 1151 MAGNOLIA AVE CAMDEN NJ 08103	1151 MAGNOLIA AVE
1269	63	2	5	Private	GRAHM MAXINE 1174 EMPIRE AVE CAMDEN NJ 08103	1174 EMPIRE AVE
1269	74	2	5	Private	BROWN RICHARD C & WILLIAMS VIA R 1118 EMPIRE AVE CAMDEN NJ 08108	1118 EMPIRE AVE
1269	75	2	5	Private	RIGSHEE RUTH 1120 EMPIRE AVE CAMDEN NJ 08103	1120 EMPIRE AVE
1269	76	2	5	Private	SCRIBES DARRON 1791 FOREST DR WILLIAMSTOWN NJ 08012	1122 EMPIRE AVE
1269	77	2	5	Private	BYRD JONNIE & ANNA M 1126 EMPIRE AVE CAMDEN NJ 08103	1126 EMPIRE AVE
1269	78	2	5	Private	SAUNDERS STEVEN B 1128 EMPIRE AVE CAMDEN NJ 08103	1128 EMPIRE AVE
1269	79	1	5	Private	HUFF JEANETTE V & MURRELL BEVERL 1146 EMPIRE AVE CAMDEN NJ 08104	ES EMPIRE 386 S PARK BLVD
1269	80	2	5	Private	ROBINSON BOBBETTE 1160 EMPIRE AVE CAMDEN NJ 08103	1160 EMPIRE AVE
1269	81	2	5	Private	OLIVER LILLIAN M 1162 EMPIRE AVE CAMDEN NJ 08103	1162 EMPIRE AVE
1269	82	2	5	Private	PEREZ GUADALUPE P & VALLECILLO F 7301 BAYMEADOWS WAY JACKSONVILLE FLA 32256	1452 PARK BLVD
1269	83	2	5	Private	YOUNG MARY H & YOUNG MARIAN 363A BOYD ST CAMDEN NJ 08105	1454 PARK BLVD
1269	84	2	5	Private	DOBSON LILLIE MAY ET VIR 1456 PARK BLVD CAMDEN NJ 08103	1456 PARK BLVD
1269	85	2	5	Private	SKINNER OLIVIA 1458 PARK BLVD CAMDEN NJ 08103	1458 PARK BLVD
1269	86	2	5	Private	JONES KEITH L 1462 PARK BLVD CAMDEN NJ 08103	1462 PARK BLVD

Block	Lot	Classification	Ownership	Ownership	Property Owner	Property Location
1269	87	2	5	Private	ALICEA MARIVETTE 1464 PARK BLVD CAMDEN NJ 08103	1464 PARK BLVD
1269	88	2	5	Private	WILKINS LOLA MAE 1466 PARK BLVD CAMDEN NJ 08103	1466 PARK BLVD
1269	89	2	5	Private	MCLAUGHLIN JACQUELINE S 1355 WHITMAN AVE CAMDEN NJ 08104	1468 PARK BLVD
1269	90	2	5	Private	SANTIAGO ALICIA 1470 PARK BLVD CAMDEN NJ 08103	1470 PARK BLVD
1269	100	2	5	Private	GREENE LOUISE 1167 MAGNOLIA AVE CAMDEN NJ 08103	1167 MAGNOLIA AVE
1269	101	2	5	Private	JENKINS CARRINGTON JR 1165 MAGNOLIA AVE CAMDEN NJ 08103	1165 MAGNOLIA AVE
1269	102	2	5	Private	PRITCHETT PHILLIP & LISA 1163 MAGNOLIA AVE CAMDEN NJ 08103	1163 MAGNOLIA AVE
1269	103	15D	4	Non-Profit Organization	UNIVERSITY OF MEDICINE & DENTISTRY 222 HADDON AVE WESTMONT NJ 08108	1161 MAGNOLIA AVE
1269	104	2	5	Private	NOVOA ANGEL 2924 CRAMER ST CAMDEN NJ 08103	1157 MAGNOLIA AVE
1270	60	2	5	Private	WILLIAMS NELLIE 1402 PARK BLVD CAMDEN NJ 08103	1402 PARK BLVD
1270	61	2	5	Private	SAUNDERS JEFFREY A 42 MAGNOLIA AVE CAMDEN NJ 08103	1108 LANGHAM AVE
1270	62	2	5	Private	AKUMUO RAYMOND O & ONWUGBUFOR FE PO BOX 1379 CAMDEN NJ 08105	1110 LANGHAM AVE
1270	63	1	5	Private	THOMPSON LENERIS SR ET ALS 112 LANGHAM AVE CAMDEN NJ 08103	1112 LANGHAM AVE
1270	64	2	5	Private	LEVERETT NEWMAN 114 LANGHAM AVE CAMDEN NJ 08103	1114 LANGHAM AVE
1270	65	2	5	Private	RICHARDSON CARLTON B 1116 LANGHAM AVE CAMDEN NJ 08103	1116 LANGHAM AVE
1270	66	2	5	Private	ADAMS LULA 1118 LANGHAM AVE CAMDEN NJ 08103	1118 LANGHAM AVE
1270	67	2	5	Private	MOSS C ET VIR 1120 LANGHAM AVE CAMDEN NJ 08103	1120 LANGHAM AVE
1270	68	2	5	Private	REYES ANTONIA & MELVIN W 1122 LANGHAM AVE CAMDEN NJ 08103	1122 LANGHAM AVE
1270	69	2	5	Private	WINDSOR ALONZO 1124 LANGHAM AVE CAMDEN NJ 08103	1124 LANGHAM AVE
1270	70	2	5	Private	HAWKINS C ET AL 1126 LANGHAM AVE CAMDEN NJ 08103	1126 LANGHAM AVE
1270	71	2	5	Private	MARTELLES CYPRIAN & VELVETTA 895 QUEEN ANNE ED TEANECK NJ 07766	1128 LANGHAM AVE
1270	72	2	5	Private	JOHNSON ROBIN 1130 LANGHAM AVE CAMDEN NJ 08103	1130 LANGHAM AVE
1270	73	2	5	Private	FREEMAN GLENDA 1132 LANGHAM AVE CAMDEN NJ 08103	1132 LANGHAM AVE
1270	74	2	5	Private	UKUMBACK HOUSING LLC 1134 LANGHAM AVE CAMDEN NJ 08103	1134 LANGHAM AVE
1270	75	2	5	Private	SHORTER INEZ 1136 LANGHAM AVE CAMDEN NJ 08103	1136 LANGHAM AVE
1270	76	2	5	Private	GEERTGENS EARL G III & TAMA A 1138 LANGHAM AVE CAMDEN NJ 08103	1138 LANGHAM AVE
1270	77	2	5	Private	BURKETT JAMES 1146 LANGHAM AVE CAMDEN NJ 08103	1146 LANGHAM AVE
1270	78	2	5	Private	HENRY CARLTON SR & BEATRICE ELLE 1148 LANGHAM AVE CAMDEN NJ 08103	1148 LANGHAM AVE
1270	79	2	5	Private	GIBBS DOLORES B & CORA B 1150 LANGHAM AVE CAMDEN NJ 08103	1150 LANGHAM AVE
1270	80	2	5	Private	BANKERS TRUST COMPANY OF CAL 3 PARK PLAZA 16TH FLOOR IRVINE CA 92714	1152 LANGHAM AVE
1270	81	2	5	Private	TAYLOR JULIUS 1154 LANGHAM AVE CAMDEN NJ 08103	1154 LANGHAM AVE
1270	82	2	5	Private	ALLEN STANFORD B ET UX 1156 LANGHAM AVE CAMDEN NJ 08103	1156 LANGHAM AVE
1270	83	2	5	Private	ALISTON J T ET UX 1451 WILDWOOD AVE CAMDEN NJ 08103	1451 WILDWOOD AVE
1270	84	2	5	Private	HALL-WILSON DIANE 1453 WILDWOOD AVE CAMDEN NJ 08103	1453 WILDWOOD AVE
1270	85	2	5	Private	JBL SELECT PROPERTIES INC PO BOX 325 C/O JONES MACK PENNSAUKEN NJ 08110	1455 WILDWOOD AVE
1270	86	2	5	Private	EPHROM JUNIOR 1457 WILDWOOD AVE CAMDEN NJ 08103	1457 WILDWOOD AVE
1270	87	2	5	Private	MC INTOSH KEVIN M & ALICE C ET A PO BOX 2059 WILLINGBORO NJ 08046	1459 WILDWOOD AVE
1270	88	2	5	Private	FRAZIER TIM PO BOX 422 WOODBURY NJ 08096	1461 WILDWOOD AVE

Block	Lot	Classification	Ownership	Ownership	Property Owner	Property Location
1270	89	2	5	Private	MESSER AMIEL & DUBOIS EVELYN 23-24 10 ST E ELMHURST NY 11369	1463 WILDWOOD AVE
1270	90	2	4	Non-Profit Organization	PARKSIDE BUSINESS & COMMUNITY IN 1487 KENWOOD AVE CAMDEN NJ 08103	1465 WILDWOOD AVE
1270	91	2	5	Private	PALERMO JOHN 202 NO 36TH ST CAMDEN NJ 08105	1467 WILDWOOD AVE
1270	92	2	5	Private	PHOENIX REAL ESTATE 2028 SO 7TH ST CAMDEN NJ 08103	1469 WILDWOOD AVE
1270	93	2	5	Private	RANDOLPH MERCEL E ET UX 1109 EMPIRE AVE CAMDEN NJ 08103	1109 EMPIRE AVE
1270	94	2	5	Private	LIGHTSEY VANESSA 1111 EMPIRE AVE CAMDEN NJ 08103	1111 EMPIRE AVE
1270	95	2	5	Private	ARBOLINO SALVATORE & MARY 5807 N ATLANTIC AVE # 821 CAPE CANAVERAL FLA 32920	1113 EMPIRE AVE
1270	96	2	5	Private	CRINITI JOSEPH & LORRAINE 1115 EMPIRE AVE CAMDEN NJ 08103	1115 EMPIRE AVE
1270	97	2	5	Private	FRAY CECIL B & COKER EMANUEL A 803 E LINDEN AVE LINDENWOLD NJ 08021	1117 EMPIRE AVE
1270	98	2	5	Private	SPRATT STEVEN 15 CRESTMONT TERRACE COLLINGSWOOD NJ 08108	1119 EMPIRE AVE
1270	99	2	5	Private	SPRATT STEVEN 15 CRESTMONT TERRACE COLLINGSWOOD NJ 08108	WS EMPIRE 240 S PARK BLVD
1270	100	2	5	Private	FITTEN JAMES E ET UX 435 CHAMBERS AVE CAMDEN NJ 08103	1141 EMPIRE AVE
1270	101	15C	1	City of Camden	CITY OF CAMDEN CITY HALL CAMDEN NJ 08101	WS EMPIRE 85 N WILDWOOD
1270	106	2	5	Private	SHELTON LEONARD 539 DIAMOND SPRINGS AVE CHERRY HILL NJ 08003	1131 EMPIRE AVE
1270	107	2	5	Private	MILES KESHIA 2817 EARL AVE PENNSAUKEN NJ 08110	1404 PARK BLVD
1270	108	2	5	Private	CLANCY LEO 1406 PARK BLVD CAMDEN NJ 08105	1406 PARK BLVD
1270	109	2	5	Private	WASHINGTON CATHY 1408 PARK BLVD CAMDEN NJ 08103	1408 PARK BLVD
1270	110	2	5	Private	BEY DAOU D & TAMIA 1410 PARK BLVD CAMDEN NJ 08103	1410 PARK BLVD
1270	111	2	5	Private	TOMLINSON PATRICIA 1412 PARK BLVD CAMDEN NJ 08103	1412 PARK BLVD
1270	112	2	5	Private	SMITH EDDIE 1409 PARK BLVD CAMDEN NJ 08103	1414 PARK BLVD
1270	113	2	5	Private	AJEDHO LACINDA 1416 PARK BLVD CAMDEN NJ 08103	1416 PARK BLVD
1270	114	2	5	Private	HAIRSTON ELIETA A 1418 PARK BLVD CAMDEN NJ 08103	1418 PARK BLVD
1270	115	2	5	Private	BRENNETT WILLIAM ET AL 1420 PARK BLVD CAMDEN NJ 08103	1420 PARK BLVD
1270	116	2	5	Private	CURZ HERMINIA & FELIX ANA J 1153 EMPIRE AVE CAMDEN NJ 08103	1133 EMPIRE AVE
1270	117	2	5	Private	HALL ERNEST B 1334 53RD ST BROOKLYN NY 11219	1135 EMPIRE AVE
1270	118	2	5	Private	JOHNSON SAMUEL B 1137 EMPIRE AVE CAMDEN NJ 08103	1137 EMPIRE AVE
1270	119	2	5	Private	TROUTMAN HELEN WILLIAMS 1139 EMPIRE AVE CAMDEN NJ 08103	1139 EMPIRE AVE
1270	120	2	5	Private	WELLS FARGO BANK MINNESOTA 3 ADA IRVINE CA 92618	1143 EMPIRE AVE
1270	121	2	5	Private	HOWARD LAWRENCE 198 STANLEY AVE MOORESTOWN NJ 08054	1145 EMPIRE AVE
1271	29	2	5	Private	BLACKSHEAR WILLIAM R ET UX 5 SOUTHGATE RD MT LAUREL NJ 08054	1526 WILDWOOD AVE
1271	30	2	5	Private	NOBLING SAVARA A 1238 MAGNOLIA AVE CAMDEN NJ 08103	1238 MAGNOLIA AVE
1271	31	2	5	Private	SCOTT BETTY J 1307 US HWY 19 SO STE 500 CLEARWATER FLA 00000	1262 MAGNOLIA AVE
1271	32	2	5	Private	KHAN MOHAMMED I 12945 OLIVINE WAY SILVER SPRINGS MD 20904	1542 WILDWOOD AVE
1271	33	15c	1	City of Camden	CITY OF CAMDEN CITY HALL CAMDEN NJ 08101	SW PARK BLVD & WILDWOOD
1271	34	15C	1	City of Camden	CITY OF CAMDEN CITY HALL CAMDEN NJ 08101	1617-1635 PARK BLVD
1271	35	15C	1	City of Camden	CITY OF CAMDEN CITY HALL CAMDEN NJ 08101	1655 PARK BLVD
1271	36	2	5	Private	SMITH ROBERT ET UX 1675 PARK BLVD CAMDEN NJ 08103	1675 PARK BLVD
1271	37	2	5	Private	PINKSTON JOSEPH JM & ESTHER KIRK 1525 BAIRD AVE CAMDEN NJ 08103	1525 BAIRD AVE

Block	Lot	Classification	Ownership	Ownership	Property Owner	Property Location
1271	38	2	5	Private	GRAY CHARLES 1531 BAIRD AVE APT A CAMDEN NJ 08103	1531 BAIRD AVE
1271	39	2	5	Private	BURNETT E 1641 PARK BLVD CAMDEN NJ 08103	1641 PARK BLVD
1271	47	2	5	Private	JACKSON GEORGE M ET UX 1528 WILDWOOD AVE CAMDEN NJ 08103	1528 WILDWOOD AVE
1271	48	2	5	Private	FERRY PLAZA SME ANC 1530 WILDWOOD AVE CAMDEN NJ 08103	1530 WILDWOOD AVE
1271	49	2	5	Private	SINGLETON HERMAN C ET UX 1532 WILDWOOD AVE CAMDEN NJ 08103	1532 WILDWOOD AVE
1271	50	2	5	Private	LEWIS HEWELLET VIR 1226 MAGNOLIA AVE CAMDEN NJ 08103	1214 MAGNOLIA AVE
1271	51	2	5	Private	LEWIS HEWELLET VIR 1226 MAGNOLIA AVE CAMDEN NJ 08104	1216 MAGNOLIA AVE
1271	52	2	5	Private	WILLIAMS A ET UX 1220 MAGNOLIA AVE CAMDEN NJ 08103	1220 MAGNOLIA AVE
1271	53	2	5	Private	WEST CHARLES C 7 CAROLINE S 1222 MAGNOLIA AVE CAMDEN NJ 08103	1222 MAGNOLIA AVE
1271	57	2	5	Private	WARREN CYNTHIA, WILLIAM R & MICH 1689 PARK BLVD CAMDEN NJ 08103	1689 PARK BLVD
1271	58	2	5	Private	PARCHMENT MILLICENT 1691 PARK BLVD CAMDEN NJ 08103	1691 PARK BLVD
1271	60	2	5	Private	PAYNE ELLA E 1534 WILDWOOD AVE CAMDEN NJ 08103	1534 WILDWOOD AVE
1271	61	2	5	Private	NEGRON RAFAEL 6115 FORREST AVE PENNSAUKEN NJ 08110	1544 WILDWOOD AVE
1271	70	2	5	Private	CORDY T ET UX 1538 WILDWOOD AVE CAMDEN NJ 08103	1538 WILDWOOD AVE
1271	71	2	5	Private	BERGER RALPH 275 MADISON AVE STE 1000 NEW YORK NY 10016	1536 WILDWOOD AVE
1271	81	2	5	Private	HILLMAN JUDITH J 41 TEMPEST LANE WILLINGBORO NJ 08046	1667 PARK BLVD
1271	90	2	5	Private	MURRAY DIANE 1254 MAGNOLIA AVE CAMDEN NJ 08103	1254 MAGNOLIA AVE
1271	91	2	5	Private	CLARKE MILLICENT 1256 MAGNOLIA AVE CAMDEN NJ 08103	1256 MAGNOLIA AVE
1271	92	2	5	Private	FRANCIS CIOLANDUS 1260 MAGNOLIA AVE CAMDEN NJ 08103	1260 MAGNOLIA AVE
1271	93	2	5	Private	CONE C D 1266 MAGNOLIA AVE CAMDEN NJ 08103	1266 MAGNOLIA AVE
1271	94	2	5	Private	MENOKEN IRENE 1268 MAGNOLIA AVE CAMDEN NJ 08103	1268 MAGNOLIA AVE
1271	95	2	5	Private	DUNLAP SR T ET UX 1272 MAGNOLIA AVE CAMDEN NJ 08103	1272 MAGNOLIA AVE
1271	96	2	5	Private	FORBES KAY L 1274 MAGNOLIA AVE CAMDEN NJ 08104	1274 MAGNOLIA AVE
1271	97	2	5	Private	LIPSCOMB BONNIE ANN & DOROTHY M 1540 WILDWOOD AVE CAMDEN NJ 08103	1540 WILDWOOD AVE
1271	98	2	5	Private	PINNPOINTE PROPERTIES INC 512 KINGS HWY WEST HADDON FIELD NJ 08033	WS PARK BLVD 337 S WELDED
1271	99	2	5	Private	LEWIS H 1226 MAGNOLIA AVE CAMDEN NJ 08103	1226 MAGNOLIA AVE
1271	100	2	5	Private	TISBY S ET UX 1228 MAGNOLIA AVE CAMDEN NJ 08103	1228 MAGNOLIA AVE
1271	101	2	5	Private	JACKSON-WILLIAMS SYLVIA 1232 MAGNOLIA AVE CAMDEN NJ 08103	1232 MAGNOLIA AVE
1271	102	2	5	Private	ROBINSON BARRY W & ELIZA B 1234 MAGNOLIA AVE CAMDEN NJ 08103	1234 MAGNOLIA AVE
1271	103	2	5	Private	HERNDON FRED 34 RED ROSE WAY LEVITTOWN PA 19056	1637 PARK BLVD
1271	104	2	5	Private	TATUM T ET UX 1246 MAGNOLIA AVE CAMDEN NJ 08103	1246 MAGNOLIA AVE
1271	105	2	5	Private	NOBLING DAWN F 1248 MAGNOLIA AVE CAMDEN NJ 08103	1248 MAGNOLIA AVE
1271	106	2	5	Private	ROBINSON J H ET UX 1240 MAGNOLIA AVE CAMDEN NJ 08103	1240 MAGNOLIA AVE
1271	107	2	5	Private	LEWIS ERIC ROBERT 1415 BAIRD BLVD CAMDEN NJ 08103	1643 PAR BLVD
1272	1	2	5	Private	CHAMBLISS CAROLYN 1500 WILDWOOD AVE CAMDEN NJ 08103	1500 WILDWOOD AVE
1272	2	2	5	Private	DRAIN SHAMEYA L & JOSEPH 1502 WILDWOOD NJ 08103	1502 WILDWOOD AVE
1272	3	2	5	Private	WOFFORD HAROLD 10610 WELLINGTON ST FREDERICKSBURG VA 22407	1504 WILDWOOD AVE
1272	4	2	5	Private	RUSH DAVID 3 GREENTREE CENTRE STE201 MARLTON NJ 08053	1506 WILDWOOD AVE

Block	Lot	Classification	Ownership	Ownership	Property Owner	Property Location
1272	5	2	5	Private	MASSIAS ENID 520 RANDOLPH ST CAMDEN NJ 08105	1508 WILDWOOD AVE
1272	6	2	5	Private	HUFF W ET UX 1401 WHITE OAKS CIR EGG HARBOR CITY NJ 08215	1510 WILDWOOD AVE
1272	7	2	5	Private	FERRY PLAZA SME INC 2035 COLUMBUS RD BURLINGTON NJ 08016	1512 WILDWOOD AVE
1272	8	2	5	Private	SHIELDS JENNIE 1514 WILDWOOD AVE CAMDEN NJ 08103	1514 WILDWOOD AVE
1272	9	2	5	Private	NICHOLS-WISE DONNA & WISE DARREL 1516 WILDWOOD AVE CAMDEN NJ 08103	1516 WILDWOOD AVE
1272	10	2	5	Private	ADM OF VET AFFAIRS 1709 MANOR PLACE CLEMENTON NJ 08021	1518 WILDWOOD AVE
1272	11	2	5	Private	DAVIS G J ET UX 1520 WILDWOOD AVE CAMDEN NJ 08103	1520 WILDWOOD AVE
1272	12	2	5	Private	ROBERTS BETTY ELAINE 1214 EMPIRE AVE CAMDEN NJ 08103	1214 EMPIRE AVE
1272	13	2	5	Private	ROACH LINDA 152-18 UNION TRNPK APT12N FLUSHING NY 11367	1216 EMPIRE AVE
1272	14	2	5	Private	GREEN TYRONE & JEFFERSON ROBIN 1482 ORMOND AVE CAMDEN NJ 08103	1220 EMPIRE AVE
1272	17	2	5	Private	MILLER CYNTHIA (TR)1219 MAGNOLIA AVE CAMDEN NJ 08103	1219 MAGNOLIA AVE
1272	18	2	5	Private	BROKENBROUGH R ET AL 1237 MAGNOLIA AVE CAMDEN NJ 08103	1237 MAGNOLIA AVE
1272	19	2	5	Private	ROY LEAH G 1253 MAGNOLIA AVE CAMDEN NJ 08103	1253 MAGNOLIA AVE
1272	21	2	5	Private	CICCONE JOHN & LESLIE 102 SO GARDEN BLVD EDGEWATER PARK NJ 08010	1501 BAIRD AVE
1272	22	2	5	Private	FOSTER N ET UX 1503 BAIRD AVE CAMDEN NJ 08103	1503 BAIRD AVE
1272	23	2	5	Private	COUNCIL DONALD C 7 CARLOTTA C 1507 BAIRD AVE CAMDEN NJ 08103	1507 BAIRD AVE
1272	24	2	5	Private	FORTUNE ELIZABETH ET VIR 1509 BAIRD AVE CAMDEN NJ 08103	1509 BAIRD AVE
1272	25	2	5	Private	PRYCE ARCHIBALD 1551 SO 10TH ST CAMDEN NJ 08104	1513 BAIRD AVE
1272	26	2	5	Private	DAVIS NAVADA 742 PRIMAS CT CAMDEN NJ 08104	1515 BAIRD AVE
1272	27	2	5	Private	STARKS VERONICA A 1519 BAIRD BLVD CAMDEN NJ 08015	1519 BAIRD AVE
1272	28	2	5	Private	PINKSON JAMES E 1521 BAIRD AVE CAMDEN NJ 08103	1521 BAIRD AVE
1272	40	2	5	Private	GARCIA LISBETH T 134 LEES LANE EGG HARBOR TWP NJ 08234	1240 EMPIRE AVE
1272	41	2	5	Private	COLEMAN MARY M 1242 EMPIRE AVE CAMDEN NJ 08103	1242 EMPIRE AVE
1272	42	2	5	Private	MARSHALL W ET UX 1244 EMPIRE AVE CAMDEN NJ 08103	1244 EMPIRE AVE
1272	43	2	5	Private	YOUNG ELIZABETH 1248 EMPIRE AVE CAMDEN NJ 08103	1246 EMPIRE AVE
1272	44	2	5	Private	YOUNG ELIZABETH 1248 EMPIRE AVE CAMDEN NJ 08104	1248 EMPIRE AVE
1272	45	2	5	Private	YOUNG GARY 1250 EMPIRE AVE CAMDEN NJ 08103	1250 EMPIRE AVE
1272	46	2	5	Private	CALENDA AL 7 ROTH IRA 1213 SO 10TH/PO BOX 1064 CAMDEN NJ 08101	1252 EMPIRE AVE
1272	54	2	5	Private	WILLIAMS LOUIS A JR 1221 MAGNOLIA AVE CAMDEN NJ 08103	1221 MAGNOLIA AVE
1272	55	2	5	Private	JENKINS W R ET UX 1254 EMPIRE AVE CAMDEN NJ 08103	1254-1256 EMPIRE AVE
1272	62	2	5	Private	BOZEMORE W ET UX 839 MALE AVE DEPTFORD NJ 08096	1265 MAGNOLIA AVE
1272	63	2	5	Private	CHAMBERLAIN PHILIP W 28 SPICE BUSH LANE TUXEDO NY 10987	1267 MAGNOLIA AVE
1272	64	2	5	Private	STAFFORD ANTOINETTE L 441 HAMPTON LANE SOMERDALE NJ 00000	1271 MAGNOLIA AVE
1272	65	2	5	Private	PACE ISABEL 1273 MAGNOLIA AVE CAMDEN NJ 08103	1273 MAGNOLIA AVE
1272	66	1	5	Private	PENNINGTON DOROTHY O 1258 EMPIRE AVE CAMDEN NJ 08103	1258 EMPIRE AVE
1272	67	2	5	Private	GAINES R ET UX 1260 EMPIRE AVE CAMDEN NJ 08103	1260 EMPIRE AVE
1272	68	2	5	Private	GREENE SADIE ET VIR 1262 EMPIRE AVE CAMDEN NJ 08103	1262 EMPIRE AVE
1272	69	15C	1	City of Camden	CITY OF CAMDEN CITY HALL CAMDEN NJ 08101	REAR 1260-1262 EMPIRE

Block	Lot	Classification	Ownership	Ownership	Property Owner	Property Location
1272	73	2	5	Private	WIGGINS LUERAY 1222 EMPIRE AVE CAMDEN NJ 08103	1222 EMPIRE AVE
1272	74	2	5	Private	HALL NATHAN I 1224 EMPIRE AVE CAMDEN NJ 08103	1224 EMPIRE AVE
1272	75	2	5	Private	GOLDEN E M ET UX 1226 EMPIRE AVE CAMDEN NJ 08103	1226 EMPIRE AVE
1272	76	2	5	Private	RIVERA JOSE PO BOX 3244 CINNAMINSON NJ 08077	1228 EMPIRE AVE
1272	77	2	5	Private	GREAVES VERA J 1408 WILLEVER ST PLAINFIELD NJ 07063	1230 EMPIRE AVE
1272	78	2	5	Private	CRINITI JOSEPH & LORRAINE 1232 EMPIRE AVE CAMDEN NJ 08103	1232 EMPIRE AVE
1272	79	2	5	Private	CALDWELL ANTOINETTE & LAMONT D 1234 EMPIRE AVE CAMDEN NJ 08103	1234 EMPIRE AVE
1272	80	2	5	Private	KERSEY SARAH 1236 EMPIRE AVE CAMDEN NJ 08103	1236 EMPIRE AVE
1272	82	2	5	Private	SMITH DEBORAH C 1225 MAGNOLIA AVE CAMDEN NJ 08103	1225 MAGNOLIA AVE
1272	83	2	5	Private	COOPER WILLIAM M JR 1227 MAGNOLIA AVE CAMDEN NJ 08103	1227 MAGNOLIA AVE
1272	84	2	5	Private	BEY MATHENO REID 1231 MAGNOLIA AVE CAMDEN NJ 08103	1231 MAGNOLIA AVE
1272	85	2	5	Private	CANADY CECIL E 27 EDDLEWOOD PLACE MT LAUREL NJ 08054	1233 MAGNOLIA AVE
1272	86	2	5	Private	TBC INC 1239 MAGNOLIA AVE CAMDEN NJ 08103	1239 MAGNOLIA AVE
1272	87	2	5	Private	CRAWFORD W KEITH & COLEMAN ALANA 1243 MAGNOLIA AVE CAMDEN NJ 08103	1243 MAGNOLIA AVE
1272	88	2	5	Private	PITTS SUSIE ET VIR 1245 MAGNOLIA AVE CAMDEN NJ 08103	1245 MAGNOLIA AVE
1272	89	2	5	Private	JIMENEZ JOHN & RAMONA 1249 MAGNOLIA AVE CAMDEN NJ 08103	1249 MAGNOLIA AVE
1272	108	2	5	Private	EVANS MONICA ET AL 1251 MAGNOLIA AVE CAMDEN NJ 08103	1251 MAGNOLIA AVE
1272	109	2	5	Private	TATUM MARGARET D 1246 MAGNOLIA AVE CAMDEN NJ 08103	1255 MAGNOLIA AVE
1272	110	2	5	Private	SMITH THOMAS 38 TINKER DR MT HOLLY NJ 08060	1257 MAGNOLIA AVE
1272	111	2	5	Private	SCOTT BETTY JEAN 1259 MAGNOLIA AVE CAMDEN NJ 08103	1259 MAGNOLIA AVE
1272	112	2	5	Private	BATES PATSY T 1261 MAGNOLIA AVE CAMDEN NJ 08103	1261 MAGNOLIA AVE
1272	113	2	5	Private	COULBERT HARRY C 1263 MAGNOLIA AVE CAMDEN NJ 08103	1263 MAGNOLIA AVE
1273	45	2	5	Private	WILLIAMS PATRICIA 419 CARL MILLER BLVD CAMDEN NJ 08104	1450 WILDWOOD AVE
1273	46	2	5	Private	JOHNSON GERALDINE R 1452 WILDWOOD AVE CAMDEN NJ 08103	1452 WILDWOOD AVE
1273	47	2	5	Private	WILSON LEWIS 420 CHAMBERS AVE CAMDEN NJ 08103	1454 WILDWOOD AVE
1273	48	2	5	Private	JAQUEZ RAMON & YOCELIN 1456 WILDWOOD AVE CAMDEN NJ 08103	1456 WILDWOOD AVE
1273	49	2	4	Non-Profit Organization	PARKSIDE BUSINESS & COMMUNITY IN 1487 KENWOOD AVE CAMDEN NJ 08103	1458 WILDWOOD AVE
1273	50	2	5	Private	TOMPKINS HAMP & VIRGINIA 1460 WILDWOOD AVE CAMDEN NJ 08103	1460 WILDWOOD AVE
1273	51	2	5	Private	ASHANTE LLC 6951 SCENIC POINTE BLVD MANASSAS VA 20112	1462 WILDWOOD AVE
1273	52	2	5	Private	SUAREZ MIRIAM 7189 ROSEMONT AVE PENNSAUKEN NJ 08110	1464 WILDWOOD AVE
1273	53	2	5	Private	WILLIAMS BRIAN L 1216 LANGHAM AVE CAMDEN NJ 08103	1216 LANGHAM AVE
1273	54	2	5	Private	PHILLIPS MARK 2045 LENTZ AVE UNION NJ 07083	1218 LANGHAM AVE
1273	55	2	5	Private	WILLIAMSON DAWN 1222 LANGHAM AVE CAMDEN NJ 08103	1222 LANGHAM AVE
1273	56	2	5	Private	GEERTGENS EARL G III & TAMA A 1242 LANGHAM AVE CAMDEN NJ 08103	1242 LANGHAM AVE
1273	57	2	5	Private	JOHNSON ROBERT B 1250 LANGHAM AVE CAMDEN NJ 08103	1250 LANGHAM AVE
1273	58	2	5	Private	WORLDS ROSEZELL & EDNA L 1261 LANGHAM AVE CAMDEN NJ 08103	1252 LANGHAM AVE
1273	59	2	5	Private	AMERICAN HOUSING TRUST I PO BOX 1968 CAMDEN NJ 08101	1254 LANGHAM AVE
1273	60	2	5	Private	BELL FRED ET UX 1256 LANGHAM AVE CAMDEN NJ 08103	1256 LANGHAM AVE

Block	Lot	Classification	Ownership	Ownership	Property Owner	Property Location
1273	61	2	5	Private	JACKSON SAMUEL I & BETTY E 6409 HENWOOD AVE PENNSAUKEN NJ 08110	1258 LANGHAM AVE
1273	62	2	5	Private	BUEL SAMUEL D III & CATHERINE M 3320 HOWARD AVE PENNSAUKEN NJ 08110	1260 LANGHAM AVE
1273	63	4A	5	Private	WHITE JOEL A & JEANETTE 5512 EDWARDS AVE PENNSAUKEN NJ 08110	1262 LANGHAM AVE
1273	64	2	5	Private	STEPHENS DENNIS ET UX 1264 LANGHAM AVE CAMDEN NJ 08103	1264 LANGHAM AVE
1273	65	2	5	Private	TUCKER TINA 1211 EMPIRE AVE CAMDEN NJ 08103	1211 EMPIRE AVE
1273	66	2	5	Private	TAYLOR MICHELE D 1213 EMPIRE AVE CAMDEN NJ 08103	1213 EMPIRE AVE
1273	67	2	5	Private	MCDANIELS VIVIAN 1215 EMPIRE AVE CAMDEN NJ 08103	1215 EMPIRE AVE
1273	68	15C	1	City of Camden	CITY OF CAMDEN CITY HALL CAMDEN NJ 08101	1217 EMPIRE AVE
1273	69	2	5	Private	PETTY PRISCILLA 1219 EMPIRE AVE CAMDEN NJ 08103	1219 EMPIRE AVE
1273	70	1	5	Private	NJ CONF UN AM METH EPIS CHUR WS EMPIRE 264 S WILDWOOD CAMDEN NJ	WS EMPIRE 264 S WILDWOOD
1273	71	2	5	Private	SMITH MARK & FELDER LANCE 1245 EMPIRE AVE CAMDEN NJ 08103	1245 EMPIRE AVE
1273	72	2	5	Private	COHEN SAMUEL P 3311 FEDERAL ST CAMDEN NJ 08105	1247 EMPIRE AVE
1273	73	1	5	Private	LEWIS JOAN 1111 LANGHAM AVE CAMDEN NJ 08103	1249 EMPIRE AVE
1273	74	1	5	Private	JONES HARRISON JR 1276 JACKSON ST CAMDEN NJ 08103	1251 EMPIRE AVE
1273	75	1	5	Private	GILMORE LESLIE ANDERSON 1253 EMPIRE AVE CAMDEN NJ 08103	1253 EMPIRE AVE
1273	76	1	5	Private	BUTLER LESLIE 1255 EMPIRE AVE CAMDEN NJ 08103	1255 EMPIRE AVE
1273	77	1	5	Private	GREENE R L 1257 EMPIRE AVE CAMDEN NJ 08103	1257 EMPIRE AVE
1273	78	1	5	Private	PEMBERTON S ET UX 610 BELLEVIEW AVE CINNAMINSON NJ 08077	1259 EMPIRE AVE
1273	79	2	5	Private	BYRD CHARLES ET UX 1453 BAIRD AVE CAMDEN NJ 08103	1453 BAIRD AVE
1273	80	2	5	Private	RICE CLAIRE 1455 BAIRD AVE CAMDEN NJ 08103	1455 BAIRD AVE
1273	81	2	5	Private	BROWN JAMES 1459 BAIRD AVE CAMDEN NJ 08103	1459 BAIRD AVE
1273	82	2	5	Private	MITCHELL JOHN J 1461 BAIRD AVE CAMDEN NJ 08103	1461 BAIRD AVE
1273	83	2	5	Private	WATSON GWENDOLYN 1465 BAIRD AVE CAMDEN NJ 08103	1465 BAIRD AVE
1273	84	2	5	Private	SINGELTON CAROL L 1467 BAIRD AVE CAMDEN NJ 08105	1467 BAIRD AVE
1273	85	2	5	Private	SPEARMAN WILLIAM W & MICHELLE D 1471 BAIRD AVE CAMDEN NJ 08103	1471 BAIRD AVE
1273	86	2	5	Private	CARTER RODNEY 1473 BAIRD AVE CAMDEN NJ 08105	1473 BAIRD AVE
1273	88	2	5	Private	CURTIS C ET UX 1224 LANGHAM AVE CAMDEN NJ 08103	1224 LANGHAM AVE
1273	89	2	5	Private	EDWARDS WILLIAM D 1226 LANGHAM AVE CAMDEN NJ 08103	1226 LANGHAM AVE
1273	90	2	5	Private	1228 LANGHAM PARTNERS 1228 LANGHAM AVE CAMDEN NJ 08103	1228 LANGHAM AVE
1273	91	2	5	Private	BRACKENRIDGE ANNA M 1230 LANGHAM AVE CAMDEN NJ 08103	1230 LANGHAM AVE
1273	92	2	5	Private	BROWN VANDETTA 1232 LANGHAM AVE CAMDEN NJ 08103	1232 LANGHAM AVE
1273	93	15C	1	City of Camden	CITY OF CAMDEN CITY HALL CAMDEN NJ 08101	1234 LANGHAM AVE
1273	94	4A	5	Private	HOOD GLORIA 1236 LANGHAM AVE CAMDEN NJ 08104	1236 LANGHAM AVE
1273	95	2	5	Private	MONEY M L ET UX 409 JAMAICA DR CHERRY HILL NJ 08002	1238 LANGHAM AVE
1273	96	2	5	Private	COLEMAN DAWN A 953 NO 35TH ST CAMDEN NJ 08105	1240 LANGHAM AVE
1273	106	2	5	Private	BROWN VIOLET 536 RANDOLPH ST CAMDEN NJ 08105	1221 LANGHAM AVE
1273	107	2	5	Private	TYLER N ET UX 1223 EMPIRE AVE CAMDEN NJ 08103	1223 LANGHAM AVE
1273	108	15C	1	City of Camden	CITY OF CAMDEN CITY HALL CAMDEN NJ 08101	WS EMPIRE 210 S WILDWOOD

Block	Lot	Classification	Ownership	Ownership	Property Owner	Property Location
1274	1	2	5	Private	LITTLE WILLIAM T ET UX 1703 PARK BLVD CAMDEN NJ 08103	1703 PARK BLVD
1274	2	15D	4	Non-Profit Organization	BOYS & GIRLS CLUB OF CAMDEN COUN 905 NO KINGS HIGHWAY CHERRY HILL NJ 08033	1709 PARK BLVD
1274	3	15D	4	Non-Profit Organization	BOYS & GIRLS CLUB OF CAMDEN COUN 905 NO KINGS HIGHWAY CHERRY HILL NJ 08034	NW PARK BLVD & BELLEVIEW
1274	6	2	5	Private	OASIN MANUEL B ET UX 1518 BAIRD AVE CAMDEN NJ 08103	1518 BAIRD AVE
1274	7	2	5	Private	ROGERS DEBORAH SIMMONS ET ALS 1514 BAIRD AVE CAMDEN NJ 08103	1514 BAIRD AVE
1274	8	2	5	Private	BURCH-WALKER STEPHANIE & WALKER 9 CROWFORD DR SICKLERVILLE NJ 08081	1512 BAIRD AVE
1274	9	2	5	Private	MUSE ALBERT I 1510 BAIRD AVE CAMDEN NJ 08103	1510 BAIRD AVE
1274	10	2	5	Private	SINGLETON WILLIAM EARL 1506 BAIRD AVE CAMDEN NJ 08103	1506 BAIRD AVE
1274	11	2	5	Private	HARRIS ELLISON T 1425 BELLEVIEW AVE CAMDEN NJ 08103	1425 BELLEVIEW AVE
1274	12	2	5	Private	ARROYO PEDRO 1504 BAIRD AVE CAMDEN NJ 08105	1504 BAIRD AVE
1274	13	2	5	Private	DIAZ ANA 1502 BAIRD AVE CAMDEN NJ 08105	1502 BAIRD AVE
1274	14	2	5	Private	CREAM ARNOLD R & ELLEN 1500 BAIRD BLVD CAMDEN NJ 08105	1500 BAIRD AVE
1274	15	2	5	Private	JOHNSON RENEE ET AL 1427 BELLEVIEW AVE CAMDEN NJ 08103	1427 BELLEVIEW AVE
1274	16	2	5	Private	DAVIS FLORENCE & CAMPER JOHN SR 1 NELSA LANE THE MEADOWS MILSBORO DE 00000	1429 BELLEVIEW AVE
1274	17	2	5	Private	BRUMMELL VIVIENNE 1431 BELLEVIEW AVE CAMDEN NJ 08103	1431 BELLEVIEW AVE
1274	18	2	5	Private	RAINES J L ET UX 1433 BELLEVIEW AVE CAMDEN NJ 08103	1433 BELLEVIEW AVE
1274	19	2	5	Private	MARROW R ET UX 1439 BELLEVIEW AVE CAMDEN NJ 08103	1439 BELLEVIEW AVE
1274	20	2	5	Private	KRAWIECKI ROBERT J ET UX PO BOX 8171 CHERRY HILL NJ 08002	1445-1447 BELLEVIEW AVE
1274	21	2	5	Private	CLAYTON B 1451 BELLEVIEW AVE CAMDEN NJ 08103	1451 BELLEVIEW AVE
1274	22	2	5	Private	HARRIS CHARLES W 1453 BELLEVIEW AVE CAMDEN NJ 08103	1453 BELLEVIEW AVE
1274	23	2	5	Private	HOWARD ERIC 1455 BELLEVIEW AVE CAMDEN NJ 08103	1455 BELLEVIEW AVE
1274	24	2	5	Private	LYNCH RICHARD M & ANDREA 4 TINA LANE BURLINGTON NJ 08016	1457 BELLEVIEW AVE
1274	97	15C	1	City of Camden	CITY OF CAMDEN CITY HALL CAMDEN NJ 08101	REAR 1451 BELLEVIEW AVE
1274	98	2	5	Private	SIMMONDS HELEN ET AL 1437 BELLEVIEW AVE CAMDEN NJ 08103	1437 BELLEVIEW AVE
1274	99	2	5	Private	CARRINGTON M ET UX 1441 BELLEVIEW AVE CAMDEN NJ 08103	1441 BELLEVIEW AVE
1274	106	2	5	Private	RICE JUANITA 1532 BAIRD AVE CAMDEN NJ 08103	1532 BAIRD AVE
1274	107	2	5	Private	MANUFACTURERS & TRADERS TRUST CO ONE M & T PLAZA BUFFALO NY 14203	1526 BAIRD AVE
1274	109	1	5	Private	OASIN M ET UX 1518 BAIRD AVE CAMDEN NJ 08105	REAR 1437-1441 BELLEVIEW
1274	110	2	5	Private	SPENCER JESSE & WFS ASSOCIATES 7343 BOUVIER ST PHILA PA 19126	1524 BAIRD AVE
1274	111	2	5	Private	COPELAN CLIFFORD & VIRIS 1530 BAIRD BLVD CAMDEN NJ 08103	1530 BAIRD AVE
1274	112	1	5	Private	OASIN MANUEL B ET UX 1518 BAIRD AVE CAMDEN NJ 08103	REAR 1433 BELLEVIEW AVE
1275	25	2	5	Private	HAGAMIN K E ET UX 1424 BAIRD AVE CAMDEN J 08103	1424 BAIRD AVE
1275	26	2	5	Private	CREAM VINCENT & JULIA 1426 BAIRD AVE CAMDEN NJ 08103	1426 BAIRD AVE
1275	27	2	5	Private	HILL VALERIE L 1428 BAIRD AVE CAMDEN NJ 08103	1428 BAIRD AVE
1275	28	2	5	Private	BROWN ANGIE A & BARNES CARMEN M 824 UNION AVE PENNSAUKEN NJ 08110	1402 BELLEVIEW AVE
1275	29	2	5	Private	EL SIMBA TARIK 1404 BELLEVIEW AVE CAMDEN NJ 08103	1404 BELLEVIEW AVE
1275	30	2	5	Private	TUNSTALL D ET UX 1406 BELLEVIEW AVE CAMDEN NJ 08103	1406 BELLEVIEW AVE
1275	31	2	5	Private	BROKENBORO C F ET UX 1408 BELLEVIEW AVE CAMDEN NJ 08103	1408 BELLEVIEW AVE

Block	Lot	Classification	Ownership	Ownership	Property Owner	Property Location
1275	32	2	5	Private	WILSON G B ET UX 1410 BELLEVIEW AVE CAMDEN NJ 08103	1410 BELLEVIEW AVE
1275	33	2	5	Private	NORMAN BRUCE A & EVETTE N 1412 BELLEVIEW AVE CAMDEN NJ 08104	1412 BELLEVIEW AVE
1275	34	2	5	Private	YATES MARGARET J 1414 BELLEVIEW AVE CAMDEN NJ 08103	1414 BELLEVIEW AVE
1275	35	2	5	Private	PERRY N F ET UX 1416 BELLEVIEW AVE CAMDEN NJ 08103	1416 BELLEVIEW AVE
1275	36	15D	4	Non-Profit Organization	UNIVERSITY OF MEDICINE & DENTISTRY 222 HADDON AVE WESTMONT NJ 08108	1418 BELLEVIEW AVE
1275	37	2	5	Private	CRINITI JOSEPH & LORRAINE 1420 BELLEVIEW AVE CAMDEN NJ 08103	1420 BELLEVIEW AVE
1275	38	2	4	Non-Profit Organization	PARKSIDE BUSINESS & COMMUNITY IN 1487 KENWOOD AVE CAMDEN NJ 08103	1422 BELLEVIEW AVE
1275	39	2	5	Private	REID LORNA 1424 BELLEVIEW AVE CAMDEN NJ 08103	1424 BELLEVIEW AVE
1275	40	2	5	Private	DAVIS D ET UX 1426 BELLEVIEW AVE CAMDEN NJ 08103	1426 BELLEVIEW AVE
1275	41	2	5	Private	SOUTHERN L C ET UX 1428 BELLEVIEW AVE CAMDEN NJ 08103	1428 BELLEVIEW AVE
1275	42	2	5	Private	CRINITI JOSEPH & LORRAINE 1430 BELLEVIEW AVE CAMDEN NJ 08103	1430 BELLEVIEW AVE
1275	43	2	5	Private	REID W ET UX 1432 BELLEVIEW AVE CAMDEN NJ 08103	1432 BELLEVIEW AVE
1275	44	2	5	Private	SPRATT STEVEN 15 CRESTMONT TERRACE COLLINGSWOOD NJ 08108	1436 BELLEVIEW AVE
1275	45	2	5	Private	INTERSTATE HOLDINGS PO BOX 404 LEVITTOWN NJ 19058	1438 BELLEVIEW AVE
1275	46	2	5	Private	ROSS ANTOINETTE M & DAVIS ANGELO 1440 BELLEVIEW AVE CAMDEN NJ 08103	1440 BELLEVIEW AVE
1275	47	15C	1	City of Camden	NJ HOUSING & MORTGAGE FINANCE AG PO BX 18550 637 S CLINTON TRENTON NJ 08650	1442 BELLEVIEW AVE
1275	48	2	5	Private	FARUG ABDULAZIQ 1453 ORMOND AVE CAMDEN NJ 08103	1444 BELLEVIEW AVE
1275	49	2	5	Private	TORRES ROSALIA 410 RICHEY AVE COLLINGSWOOD NJ 08108	1446 BELLEVIEW AVE
1275	50	2	5	Private	BUTLER BETTY H 1450 BELLEVIEW AVE CAMDEN NJ 08103	1450 BELLEVIEW AVE
1275	51	2	5	Private	BEY MUNIRAH LERATO SIS 1452 BELLEVIEW AVE CAMDEN NJ 08103	1452 BELLEVIEW AVE
1275	52	2	5	Private	GOLDMAN WILLIAM M & BEATRICE 1454 BELLEVIEW AVE CAMDEN NJ 08103	1454 BELLEVIEW AVE
1275	53	2	5	Private	KING BERTHA & KING CLAUDETTE 1456 BELLEVIEW AVE CAMDEN NJ 08103	1456 BELLEVIEW AVE
1275	54	2	5	Private	DEAN JAMES G JR & MALINDA M 1458 BELLEVIEW AVE CAMDEN NJ 08103	1458 BELLEVIEW AVE
1275	55	2	5	Private	SPRATT STEVEN 15 CRESTMONT TERRACE COLLINGSWOOD NJ 08108	1460 BELLEVIEW AVE
1275	56	2	5	Private	WILLIAMS OLLIE 1462 BELLEVIEW AVE CAMDEN NJ 08103	1462 BELLEVIEW AVE
1275	57	2	5	Private	JENKINS PERRY 1619 NORRIS ST CAMDEN NJ 08104	1468 BELLEVIEW AVE
1275	58	2	5	Private	DAVIS JONNY 1404 BAIRD AVE CAMDEN NJ 08103	1404 BAIRD AVE
1275	59	2	5	Private	JOHNSON RALPH R JR 2205 LONDN WAY ELM APT NEWARK DELAWARE 19713	1406 BAIRD AVE
1275	60	2	5	Private	WALKER JACQUELINE A 1126 CLOVER ST CAMDEN NJ 08103	1408 BAIRD AVE
1275	61	2	5	Private	MORRISSETTE DOROTHY G 1410 BAIRD AVE CAMDEN NJ 08103	1410 BAIRD AVE
1275	62	2	5	Private	JACKSON VIRGINIA L 1412 BAIRD AVE CAMDEN NJ 08103	1412 BAIRD AVE
1275	63	2	5	Private	BELL C 1401 KAIGHN AVE CAMDEN NJ 08103	1401 KAIGHN AVE
1275	64	2	5	Private	BRIGHT ALEXANDER C 623 RANDOLPH ST CAMDEN NJ 08103	1403 KAIGHN AVE
1275	65	2	5	Private	HANNAH W ET UX 1405NKAIGHN AVE CAMDEN NJ 08103	1405 KAIGHN AVE
1275	66	2	5	Private	NICKENS W C 14 07 KAIGHN AVE CAMDEN NJ 08103	1407 KAIGHN AVE
1275	67	2	5	Private	MAHAN ANGELO T 1409 KAIGHN AVE CAMDEN NJ 08103	1409 KAIGHN AVE
1275	68	2	5	Private	BRIGHT SHIRLEY 1411 KAIGHN AVE CAMDEN NJ 08103	1411 KAIGHN AVE
1275	69	2	5	Private	MOORE GEORGE JR 109 SO 34TH ST CAMDEN NJ 08105	1413 KAIGHN AVE

Block	Lot	Classification	Ownership	Ownership	Property Owner	Property Location
1275	70	2	5	Private	AMERICA INTERNATIONAL CONTRACT 512 BENSON ST CAMDEN NJ 08103	1415 KAIGHN AVE
1275	71	2	5	Private	RUSHIN DONNA KATE 26 MILE AVE MIDDLETOWN CONN 06457	1417 KAIGHN AVE
1275	72	2	5	Private	WILSON MONA V 1419 KAIGHN AVE CAMDEN NJ 08103	1419 KAIGHN AVE
1275	73	2	5	Private	WILSON YVONNE 1421 KAIGHN AVE CAMDEN NJ 08103	1421 KAIGHN AVE
1275	74	2	5	Private	DARREN JAMES 1423 KAIGHN AVE CAMDEN NJ 08103	1423 KAIGHN AVE
1275	75	2	5	Private	GREEN RALPH KAIGHN AVE CAMDEN NJ 08103	1425 KAIGHN AVE
1275	76	2	5	Private	CITIFINANCIAL MORTGAGE CO I 1111 NORTHPOINT DR BLDG 4 COPPELL TX 75019	1427 KAIGHN AVE
1275	77	2	5	Private	COOKE JACQUELINE 1429 KAIGHN AVE CAMDEN NJ 08103	1429 KAIGHN AVE
1275	78	2	5	Private	RIVERA HILTON JR 706 EVERETT ST CAMDEN NJ 08103	1431 KAIGHN AVE
1275	79	2	5	Private	BANKS NAHTANIEL J ET UX 545 MAIN ST CHERRY HILL NJ 08002	1433 KAIGHN AVE
1275	80	2	5	Private	SPENCER DARLENE 605 NORRIS AVE UNIONDALE NY 11553	1435 KAIGHN AVE
1275	81	2	5	Private	VAZQUEZ ELSA IRIS 1437 KAIGHN AVE CAMDEN NJ 08103	1437 KAIGHN AVE
1275	82	2	5	Private	BROWN CHERYL 1439 KAIGHN AVE CAMDEN NJ 08103	1439 KAIGHN AVE
1275	83	2	5	Private	FOUNTAIN ORA LEE 1441 KAIGHN AVE CAMDEN NJ 08103	1441 KAIGHN AVE
1275	84	2	5	Private	WASHINGTON F ET UX 1443 KAIGHN AVE CAMDEN NJ 08103	1443 KAIGHN AVE
1275	85	2	5	Private	GOULD LAWRENCE ET UX 1445 KAIGHN AVE CAMDEN NJ 08103	1445 KAIGHN AVE
1275	86	2	5	Private	ADMIN OF VET AFFAIRS 1447 KAIGHN AVE CAMDEN NJ 08103	1447 KAIGHN AVE
1275	87	2	5	Private	BROSIER SYLVESTER JR & ET UX 1449 KAIGHN AVE CAMDEN NJ 08103	1449 KAIGHN AVE
1275	88	15C	1	City of Camden	CITY OF CAMDEN CITY HALL CAMDEN NJ 08101	1451 KAIGHN AVE
1275	89	2	5	Private	ROBINSON EG ET UX 1453 KAIGHN AVE CAMDEN NJ 08103	1453 KAIGHN AVE
1275	90	2	5	Private	LERYOY G LLOYD ENTERPRISE CO 1455 KAIGHN AVE CAMDEN NJ 08103	1455 KAIGHN AVE
1275	91	2	5	Private	CURTIS JAMES 1457 KAIGHN AVE CAMDEN NJ 08103	1457 KAIGHN AVE
1275	92	2	5	Private	CRUZ NILDA I & SAMUEL 1459 KAIGHN AVE CAMDEN NJ 08104	1459 KAIGHN AVE
1275	93	2	5	Private	RAGIN Q H ET UX 1461 KAIGHN AVE CAMDEN NJ 08103	1461 KAIGHN AVE
1275	94	2	5	Private	BROWSER ROBERT A PO BOX 312 COLLINGSWOOD NJ 08108	1463 KAIGHN AVE
1275	95	15D	4	Non-Profit Organization	FIRST REFUGE MISSIONARY 1479 KAIGHN AVE CAMDEN NJ 08103	NW KAIGHN AVE & PARK BLVD
1275	100	2	5	Private	HENDERSON OSCAR F 512 BENSON ST CAMDEN NJ 08103	1464 BELLEVIEW AVE
1275	101	2	5	Private	WIGGINS J E 1466 BELLEVIEW AVE CAMDEN NJ 08103	1466 BELLEVIEW AVE
1275	102	2	5	Private	JOHNSON L H 1775 PARK BLVD CAMDEN NJ 08103	1775 PARK BLVD
1275	103	2	5	Private	DAVIS SARA T 1779 PARK BLVD CAMDEN NJ 08103	1779 PARK BLVD
1275	104	2	5	Private	ADMIN OF VET AFFAIRS 20 WASHINGTON PLACE NEWARK NJ 07102	1781 PARK BLVD
1276	1	2	5	Private	SILVER BROS INC PO BOX 387 CAMDEN NJ 08101	1486 KAIGHN AVE
1276	1.01	2	5	Private	ELLIS ELWOOD R 1803 PARK BLVD CAMDEN NJ 08103	1803 PARK BLVD
1276	2	4A	5	Private	SILVER BROS INC PO BOX 387 CAMDEN NJ 08101	1484 KAIGHN AVE
1276	2.01	15D	4	Non-Profit Organization	FIRST REFUGE MISSIONARY BAPTIST PARK BLVD & KAIGHN AVE CAMDEN NJ 08103	NW BRADLEY & PARK BLVD
1276	3	2	5	Private	FUSSEL FAYETTA L 1579 SO 10TH ST CAMDEN NJ 08103	1482 KAIGHN AVE
1276	4	2	5	Private	FITZGERALD RAMONA PO BOX 387 CAMDEN NJ 08101	1480 KAIGHN AVE
1276	4.01	2	5	Private	CLAYTON TALINA M 1481 BRADLEY AVE CAMDEN NJ 08105	1481 BRADLEY AVE

Block	Lot	Classification	Ownership	Ownership	Property Owner	Property Location
1276	5	4A	5	Private	JONES BOBBY 113 AVA AVE SOMMERDALE NJ 08083	1478 KAIGHN AVE
1276	5.01	2	5	Private	MURRY W G ET UX 1483 BRADLEY AVE CAMDEN NJ 08103	1483 BRADLEY AVE
1276	6	4A	5	Private	ANDESON C DALE 12 COLEGATE DR CHERRY HILL NJ 08034	1476 KAIGHN AVE
1276	6.01	2	5	Private	HOLMES MARY E 1485 BRADLEY CAMDEN NJ 08103	1485 BRADLEY AVE
1276	7	4A	5	Private	ROUNDTREE IRWIN W JR 1474 KAIGHN AVE CAMDEN NJ 08103	1474 KAIGHN AVE
1276	7.01	2	5	Private	DAVIS RUTH 1487 BRADLEY AVE CAMDEN NJ 08103	1487 BRADLEY AVE
1276	8	4A	5	Private	ROUNDTREE IRWIN W JR 1474 KAIGHN AVE CAMDEN NJ 08103	1472 KAIGHN AVE
1276	8.01	2	5	Private	WYATT WALTER J 1489 BRADLEY AVE CAMDEN NJ 08103	1489 BRADLEY AVE
1276	9	2	5	Private	STRAND GEORGE L JR 1715 WINSLOW RD WILLIAMSTOWN NJ 08094	1470 KAIGHN AVE
1276	9.01	2	5	Private	WORTHERLEY O S ET UX 1491 BRADLEY AVE CAMDEN NJ 08103	1491 BRADLEY AVE
1276	10	4A	5	Private	QUEEN KEITH 1468 KAIGHN AVE CAMDEN NJ 08103	1468 KAIGHN AVE
1276	10.01	2	5	Private	FREEDOM REAL ESTATE ENTERPRISES 3007 MT EPHRAIM AVE CAMDEN NJ 08104	1493 BRADLEY AVE
1276	11	2	5	Private	GLOVER ANDREW 1428 KAIGHN AVE CAMDEN NJ 08103	1428 KAIGHNA AVE
1276	11.01	2	5	Private	WIBLE STEPHEN 3007 MT EPHRAIM AVE CAMDEN NJ 08104	1495 BRADLEY AVE
1276	12	2	5	Private	COSTON BERNICE RT UVIR 1466 KAIGHN AVE CAMDEN NJ 08103	1466 KAIGHN AVE
1276	12.01	2	5	Private	LIFE CENTER ACADEMY 2035 COLUMBUS RD BURLINGTON NJ 08016	1497 BRADLEY AVE
1276	13	2	5	Private	HOPKINS JANNIE L & JOYNER RITCHI 1464 KAIGHN AVE CAMDEN NJ 08104	1464 KAIGHN AVE
1276	13.01	2	5	Private	SARTOR A B 1499 BRADLEY AVE CAMDEN NJ 08103	1499 BRADLEY AVE
1276	14	2	5	Private	WYATT Z J 1462 KAIGHN AVE CAMDEN NJ 08103	1462 KAIGHN AVE
1276	15	2	5	Private	DAVIS AMOS L & GLASCOE CHANETTA 1460 KAIGHN AVE CAMDEN NJ 08103	1460 KAIGHN AVE
1276	16	2	5	Private	CADE F JR ET UX 1458 KAIGHN AVE CAMDEN NJ 08103	1458 KAIGHN AVE
1276	17	2	5	Private	GOFF CYNTHIA & CURTIS 1456 KAIGHN AVE CAMDEN NJ 08103	1456 KAIGHN AVE
1276	18	2	5	Private	WRIGHT JULIA A 1454 KAIGHN AVE CAMDEN NJ 08103	1454 KAIGHN AVE
1276	19	2	5	Private	WINGFIELD MARIAN 1452 KAIGHN AVE CAMDEN NJ 08103	1452 KAIGHN AVE
1276	20	2	5	Private	COLEMAN GWENDOLYN 1450 KAIGHN AVE CAMDEN NJ 08103	1450 KAIGHN AVE
1276	21	2	5	Private	TROUTMAN J 1446 KAIGHN AVE CAMDEN NJ 08103	1446 KAIGHN AVE
1276	22	2	5	Private	BROWN LUCILE E 1442 KAIGHN AVE CAMDEN NJ 08103	1442 KAIGHN AVE
1276	23	2	5	Private	TROUTMAN J R ET UX 1440 KAIGHN AVE CAMDEN NJ 08103	1440 KAIGHN AVE
1276	24	2	5	Private	LEE YU 40 HOLLYWOOD CT HAMILTON NJ 08690	1438 KAIGHN AVE
1276	25	2	5	Private	JOHNSON JOEL 1436 KAIGHN AVE CAMDEN NJ 08103	1436 KAIGHN AVE
1276	26	2	5	Private	CHAMBLISS TRACIE 1434 KAIGHN AVE CAMDEN NJ 08104	1434 KAIGHN AVE
1276	27	2	5	Private	RIGGS E L 1432 KAIGHN AVE CAMDEN NJ 08103	1432 KAIGHN AVE
1276	28	2	5	Private	EALY MARIA S 1430 KAIGHN AVE CAMDEN NJ 08103	1430 KAIGHN AVE
1276	29	2	5	Private	TROUTMAN JAMES ET UX 1444 KAIGHN AVE CAMDEN NJ 08103	1444 KAIGHN AVE
1276	30	2	5	Private	GLOVER ANDREW 1428 KAIGHN AVE CAMDEN NJ 08103	1426 KAIGHN AVE
1276	31	2	5	Private	THOMAS G R ET UX 1424 KAIGHN AVE CAMDEN NJ 08103	1424 KAIGHN AVE
1276	32	15D	4	Non-Profit Organization	PARKSIDE METHODIST EPISCOPAL CHU SE KAIGHN & KENWOOD AVE CAMDEN NJ	SE KAIGHN & KENWOOD AVE
1276	34	2	5	Private	PURNELL BW ET UX 1477 BRADLEY AVE CAMDEN NJ 08103	1477 BRADLEY AVE

Block	Lot	Classification	Ownership	Ownership	Property Owner	Property Location
1276	35	2	5	Private	WILSON E BERNICE 1475 BRADLEY AVE CAMDEN NJ 08103	1475 BRADLEY AVE
1276	36	2	5	Private	MORALES RAMONA 1473 BRADLEY AVE CAMDEN NJ 08103	1473 BRADLEY AVE
1276	37	2	5	Private	JOHNSON T ET UX 1471 BRADLEY AVE CAMDEN NJ 08103	1471 BRADLEY AVE
1276	38	2	5	Private	BRYANT ELOIS & LINWOOD 4163 GARFIELD AVE PENNSAUKEN NJ 08109	1469 BRADLEY AVE
1276	39	2	5	Private	CRINITI JOSEPH & LORRAINE 1467 BRADLEY AVE CAMDEN NJ 08103	1467 BRADLEY AVE
1276	40	2	5	Private	DAVIS IRVIN & PAULA 1465 BRADLEY AVE CAMDEN NJ 08104	1465 BRADLEY AVE
1276	41	2	5	Private	RODGERS CLEO & HUGHIE JR 1463 BRADLEY AVE CAMDEN NJ 08103	1463 BRADLEY AVE
1276	42	15C	1	City of Camden	CITY OF CAMDEN CITY HALL CAMDEN NJ 08101	1461 BRADLEY AVE
1276	43	2	5	Private	WILLIS G ET UX 1459 BRADLEY AVE CAMDEN NJ 08103	1459 BRADLEY AVE
1276	44	2	5	Private	BANKS GLENN 7 CHANDLER CONNIE 1457 BRADLEY AVE CAMDEN N 08103	1457 BRADLEY AVE
1276	45	2	5	Private	GALLAHER LISA M 1470 MONT CALM RD COLUMBUS OH 43221	1455 BRADLEY AVE
1276	46	2	5	Private	LAWS R ET UX 1453 BRADLEY AVE CAMDEN NJ 08103	1453 BRADLEY AVE
1276	47	2	5	Private	FERRY PLAZA SME INC 2035 COLUMBUS RD BURLINGTON NJ 08016	1451 BRADLEY AVE
1276	48	2	5	Private	MOORE GAIL P 1105 ELENA CT SICKLERVILLE NJ 08081	1449 BRADLEY AVE
1276	49	2	5	Private	FERRY PLAZA SME INC 1447 BRADLEY AVE CAMDEN NJ 08103	1447 BRADLEY AVE
1276	50	2	5	Private	MEYERS JUANITA 1454 BRADLEY AVE CAMDEN NJ 08103	1445 BRADLEY AVE
1276	51	2	5	Private	SANCHEZ JOSE R & MATILDE 1443 BRADLEY AVE CAMDEN NJ 08103	1443 BRADLEY AVE
1276	52	2	5	Private	BROWN LAWRENCE BRUCE & JOCE ALM 1437 BRADLEY AVE CAMDEN NJ 08103	1437 BRADLEY AVE
1276	53	2	5	Private	YOUNG VIVIAN 1435 BRADLEY AVE CAMDEN NJ 08103	1435 BRADLEY AVE
1276	54	2	5	Private	BROWN EDWARD & AUDREY 1433 BRADLEY AVE CAMDEN NJ 08103	1433 BRADLEY AVE
1276	55	2	5	Private	JENKINS OZZIE ET UX 1431 BRADLEY AVE CAMDEN NJ 08103	1431 BRADLEY AVE
1276	56	2	5	Private	SMALLS BEVERLY J & RHONDA N 1429 BRADLEY AVE CAMDEN NJ 08103	1429 BRADLEY AVE
1276	57	2	5	Private	WARE MURIEL ET VIR 1427 BRADLEY AVE CAMDEN NJ 08103	1427 BRADLEY AVE
1276	58	2	5	Private	MULLEN GRACE E 1425 BRADLET AVE CAMDEN NJ 08103	1425 BRADLEY AVE
1276	59	2	5	Private	VADEN R 1423 BRADLEY AVE CAMDEN NJ 08103	1423 BRADLEY AVE
1276	60	2	5	Private	SMITH D & ROSA BELLE 1421 BRADLEY AVE CAMDEN NJ 08104	1421 BRADLEY AVE
1276	61	2	5	Private	FERRY PLAZA SME INC 2035 COLUMBUS RD BURLINGTON NJ 08016	1419 BRADLEY AVE
1276	62	2	5	Private	CHANTEY SARAH 44 MOULDY RD LAWNSIDE NJ 08045	1411 BRADLEY AVE
1276	63	2	5	Private	MARTIN RICHARD 1518 KAIGHN AVE CAMDEN NJ 08103	1409 BRADLEY AVE
1276	64	2	5	Private	COLON RAMONA 1407 BRADLEY AVE CAMDEN NJ 08103	1407 BRADLEY AVE
1276	65	15D	4	Non-Profit Organization	ST PAUL BAPTIST CHURCH INC BRADLEY & KENWOOD AVE CAMDEN NJ 08103	1405 BRADLEY AVE
1276	66	2	5	Private	DAVIS QUINCY L ET ALS 1403 BRADLEY AVE CAMDEN NJ 08103	1403 BRADLEY AVE
1276	67	2	5	Private	DARBY JANICE C 405 ELM ST CAMDEN NJ 08102	1388 KENWOOD AVE
1276	68	2	5	Private	YOUNG A L 1386 KENWOOD AVE CAMDEN NJ 08103	1386 KENWOOD AVE
1276	72	2	5	Private	SIMS JONATHAN 525 NO NEWTON CT APT 821 COLLINGSWOOD NJ 08108	1805 PARK BLVD
1276	73	2	5	Private	MCDONALD DAWN M 1807 PARK BLVD CAMDEN NJ 08103	1807 PARK BLVD
1276	74	2	5	Private	RUIZ RONALD 140 NO 24TH ST CAMDEN NJ 08105	1809 PARK BLVD
1276	75	2	5	Private	DUDLEY MARY E 1811 PARK BLVD CAMDEN NJ 08103	1811 PARK BLVD

*Property Ownership Listing prepared by PBCIP based on data provided by the City of Camden Tax Assessor.

Block	Lot	Classification	Ownership	Ownership	Property Owner	Property Location
1277	14	2	5	Private	STANLEY THEO JR & VIBAIN 7315 ROMEO AVE PENNSAUKEN NJ 08110	1530 KAIGHN AVE
1277	15	2	5	Private	GIDDENS C ET UX 1550 KAIGHN AVE CAMDEN NJ 08103	1550 KAIGHN AVE
1277	16	2	5	Private	KNIGHTEN EVELYN ET VIR 1560 KAIGHN AVE CAMDEN NJ 08103	1560 KAIGHN AVE
1277	17	15D	4	Non-Profit Organization	BETHEL A M E CHURCH 1527 BRADLEY AVE CAMDEN NJ 08103	1527 BRADLEY AVE
1277	18	2	5	Private	ADM OF VET AFFAIRS 20 WASHINGTON PLACE NEWARK NJ 07102	1596 KAIGHN AVE
1277	19	2	5	Private	DAVIS T ET UX 1574 KAIGHN AVE CAMDEN NJ 08103	1574 KAIGHN AVE
1277	20	2	5	Private	BRIMM CHARLES E ET UX PO BOX 127 COLLINGSWOOD NJ 08108	1816 PARK BLVD
1277	21	2	5	Private	MOODY VERONICA 1518 KAIGHN AVE CAMDEN NJ 08103	1518 KAIGHN AVE
1277	22	15D	4	Non-Profit Organization	1ST REFUGE MISSIONARY BAPTIST CH 1584 KAIGHN AVE CAMDEN NJ 08103	1584 KAIGHN AVE
1277	23	2	5	Private	GILLIAMS LARRY K ET UX 1561 BRADLEY AVE CAMDEN NJ 08103	1561 BRADLEY AVE
1277	26	2	5	Private	WHITE B R JR ET UX 1531 BRADLEY AVE CAMDEN NJ 08105	1531 BRADLEY AVE
1277	27	2	5	Private	FONVILLE PHYLLIS B 1537 BRADLEY AVE CAMDEN NJ 08103	1537 BRADLEY AVE
1277	28	2	5	Private	GREENE BERNICE G 1543 BRADLEY AVE CAMDEN NJ 08103	1543 BRADLEY AVE
1277	29	2	5	Private	TAYLOR DORIS J 1549 BRADLEY AVE CAMDEN NJ 08103	1549 BRADLEY AVE
1277	30	15F	5	Private	WILLIAMS JOSEPH A ET UX 1555 BRADLEY AVE CAMDEN NJ 08103	1555 BRADLEY AVE
1277	32	1	5	Private	DAVIS T ET UX 1574 KAIGHN AVE CAMDEN NJ 08103	NS BRADLEY 477 E PARK BLVD
1277	33	2	5	Private	TIMMONS HENRY ET UX 1583 BRADLEY AVE CAMDEN NJ 08103	1583 BRADLEY AVE
1277	34	1	5	Private	LANGSTON SEAN 36 BRYON AVE WRIGHTOWN NJ 08052	SS KAIGHN 223 E PARK BLVD
1277	35	2	5	Private	SONNEBEYATTA KEMBA S 16 STILVERS ST CRESSKILL NJ 07626	1595 BRADLEY AVE
1277	37	2	5	Private	WEBSTER A W ET UX 1589 BRADLEY AVE CAMDEN NJ 08102	1589 BRADLEY AVE
1277	31			Private	Gilliams Larry, 1561 Bradley	1561 Bradley
1278	40	2	5	Private	PHELPS R 8009 FENWICK CT PENNSAUKEN NJ 08109	1568 BRADLEY AVE
1278	41	2	5	Private	ROGERS WILLIE ET UX 1566 BRADLEY AVE CAMDEN NJ 08103	1566 BRADLEY AVE
1278	42	2	5	Private	BAYNE W 1564 BRADLEY AVE CAMDEN NJ 08103	1564 BRADLEY AVE
1278	43	2	5	Private	CORBITT SHANNON 1562 BRADLEY AVE CAMDEN NJ 08103	1562 BRADLEY AVE
1278	44	2	5	Private	DUNCAN W H ET UX 1560 BRADLEY AVE CAMDEN NJ 08103	1560 BRADLEY AVE
1278	45	2	5	Private	RUSSELL DEBORAH 1558 BRADLEY AVE CAMDEN NJ 08103	1558 BRADLEY AVE
1278	46	2	5	Private	COX SHERMAN 1554 BRADLEY AVE CAMDEN NJ 08103	1554 BRADLEY AVE
1278	47	2	5	Private	LANGAN GERARD P 89-02 237TH ST BELLEROSE NY 11426	1552 BRADLEY AVE
1278	48	2	5	Private	WALNUT ST INVESTORS LLC 4004 ATLANTIC AVE APT 501 VIRGINIA BEACH VA 23451	1550 BRADLEY AVE
1278	49	2	5	Private	HILLMAN JUDITH J 41 TEMPEST LANE WILLINGBORO NJ 08046	1548 BRADLEY AVE
1278	50	2	5	Private	TURNER J H ET UX 1546 BRADLEY AVE CAMDEN NJ 08103	1546 BRADLEY AVE
1278	51	2	5	Private	HARRIS LINDA SIMMS 1544 BRADLEY AVE CAMDEN NJ 08103	1544 BRADLEY AVE
1278	52	2	5	Private	HARRIS ROSLYN PO BOX 2701 CAMDEN NJ 08101	1542 BRADLEY AVE
1278	53	2	5	Private	HILL VERNON 1538 BRADLEY AVE CAMDEN NJ 08103	1538 BRADLEY AVE
1278	54	2	5	Private	TIMMONS HENRY 1536 BRADLEY AVE CAMDEN NJ 08103	1536 BRADLEY AVE
1278	55	2	5	Private	TOMA MAHMOUD B (DR.) 2815 KENNEDY BLVD JERSEY CITY NJ 00000	1534 BRADLEY AVE
1278	56	2	5	Private	WILLIAMS NATHALEE 1532 BRADLEY AVE CAMDEN NJ 08103	1532 BRADLEY AVE

Block	Lot	Classification	Ownership	Ownership	Property Owner	Property Location
1278	57	2	5	Private	RITCHIE MICHAEL J 60 STATION AVE FRANKLINVILLE NJ 08322	1530 BRADLEY AVE
1278	58	2	5	Private	BURNETTE F E 611 FLYNN AVE MOORESTOWN NJ 08057	1528 BRADLEY AVE
1278	59	2	5	Private	WEBSTER CASSILDA & MCKENZIE MURI 1623 EUCLID AVE CAMDEN NJ 08103	1623 EUCLID AVE
1278	60	2	5	Private	JAVIER FRANK 1417 PRINCESS AVE CAMDEN NJ 08103	1621 EUCLID AVE
1278	61	2	5	Private	LIEBERMAN NATHAN ET AL 1619 EUCLID AVE CAMDEN NJ 08103	1619 EUCLID AVE
1278	62	2	5	Private	TOBOLSKY NELSON 215 CHANTICLEER DR CHERRY HILL NJ 08003	1617 EUCLID AVE
1278	63	2	5	Private	EUBANKS AUDREY 1615 EUCLID AVE CAMDEN NJ 08101	1615 EUCLID AVE
1278	64	2	5	Private	MATHIS LILLIE MAE 1874 PARK BLVD CAMDEN NJ 08103	1874 PARK BLVD
1278	65	2	5	Private	BEASLEY MARTIN S 1872 PARK BLVD CAMDEN NJ 08103	1872 PARK BLVD
1278	66	2	5	Private	BIRCH EDITH HOLMES 1870 PARK BLVD CAMDEN NJ 08104	1870 PARK BLVD
1278	67	2	5	Private	PERSON AUDREY 306 MICKLE BLVD CAMDEN NJ 08103	1868 PARK BLVD
1278	68	2	5	Private	BRYANT-KEENE ELIZABETH PO BOX 76 PENNSAUKEN NJ 08110	1866 PARK BLVD
1278	69	2	5	Private	BEYER MAURICE ET UX 27 LAFFERTY DR CHERRY HILL NJ 08002	1864 PARK BLVD
1278	70	2	5	Private	KINGSTON PROPERTIES PO BOX 636 PENNSAUKEN NJ 09110	1862 PARK BLVD
1278	71	2	5	Private	BALL GARY D & IRIS E 1093 MADISON AVE TEANECK NJ 07666	1860 PARK BLVD
1278	76			Private	Phelps R, 8009 Fenwick Court	1568 Bradley
1279	1	15C	1	City of Camden	CITY OF CAMDEN CITY HALL CAMDEN NJ 08101	SE KAIGHN AND EUCLID AVE
1279	2	15C	1	City of Camden	STATE OF NEW JERSEY 1035 PARKWAY AVE CN 229 TRENTON NJ 08625	SS KAIGHN 1009 E EUCLID
1279	3	15E	5	Private	HARLEIGH CEMETERY CO. SE HADDON & VESPER BLVD CAMDEN NJ	SE HADDON 7 VESPER BLVD
1279	5	15A	3	Board of Education	BOARD OF EDUCATION 201 NO FRONT ST CAMDEN NJ 08102	1656 KAIGHN AVE
1280	37	2	5	Private	MAYS ELIZABETH 1500 BRADLEY AVE CAMDEN NJ 08103	1500 BRADLEY AVE
1280	38	2	5	Private	ALLEN YVINNE & ALLEN SHYREETA 1502 BRADLEY AVE CAMDEN NJ 08103	1502 BRADLEY AVE
1280	39	2	5	Private	MCKNIGHT ANTHONY 975 KEYON AVE PLAIFIELD NJ 07060	1504 BRADLEY AVE
1280	40	2	5	Private	DAVIS PHYLLIS L 1506 BRADLEY AVE CAMDEN NJ 08103	1506 BRADLEY AVE
1280	41	2	5	Private	WILLIAMS DAVID ET UX 1508 BRADLEY AVE CAMDEN NJ 08103	1508 BRADLEY AVE
1280	42	2	5	Private	WATSON EILEEN R 1510 BRADLEY AVE CAMDEN NJ 08103	1510 BRADLEY AVE
1280	43	2	5	Private	MAHAN DOLORES 1512 BRADLEY AVE CAMDEN NJ 08103	1512 BRADLEY AVE
1280	44	2	5	Private	RIVERA JERMIAS 1514 BRADLEY AVE CAMDEN NJ 08103	1514 BRADLEY AVE
1280	45	15c	1	City of Camden	CITY OF CAMDEN CITY HALL CAMDEN NJ 08101	SW BRADLEY & PARK BLVD
1280	46	15a	3	Board of Education	BOARD OF EDUCATION 201 NO FRONT ST CAMDEN NJ 08102	NW PARK BLVD & EUCLID
1281	1	2	5	Private	MUSTAPHA SIDIKE 1466 BRADLEY AVE CAMDEN NJ 08103	1466 BRADLEY AVE
1281	2	2	5	Private	WILSON SUSANNE E 1468 BRADLEY AVE CAMDEN NJ 08103	1468 BRADLEY AVE
1281	3	2	5	Private	MCNEIL TRULY 1470 BRADLEY AVE CAMDEN NJ 08103	1470 BRADLEY AVE
1281	4	2	5	Private	MCNEIL TRULY 1472 BRADLEY AVE CAMDEN NJ 08103	1472 BRADLEY AVE
1281	5	2	5	Private	MCNEILL TRULLA M 1470 BRADLEY AVE CAMDEN NJ 08103	1474 BRADLEY AVE
1281	6	2	5	Private	PAYTON G A 1476 BRADLEY AVE CAMDEN NJ 08103	1476 BRADLEY AVE
1281	7	2	5	Private	GIDDINS CHARLES E SR ET ALS 1478 BRADLEY AVE CAMDEN NJ 08103	1478 BRADLEY AVE
1281	8	2	5	Private	DIGGS GERALD & FRANCES 1480 BRADLEY AVE CAMDEN NJ 08103	1480 BRADLEY AVE

Block	Lot	Classification	Ownership	Ownership	Property Owner	Property Location
1281	9	2	5	Private	DUCKETT H ET UX 1482 BRADLEY AVE CAMDEN NJ 08103	1482 BRADLEY AVE
1281	10	2	5	Private	CREAIG FLORENCE & CRAIG PIERRE 1488 BRADLEY AVE CAMDEN NJ 08103	1488 BRADLEY AVE
1281	11	2	5	Private	DUNLAP JASON 1486 BRADLEY AVE CAMDEN NJ 08103	1486 BRADLEY AVE
1281	12	2	5	Private	STAFFORD ANTOINETTE L 441 HAMPTON LANE SOMERDALE NJ 00000	1490 BRADLEY AVE
1281	13	2	5	Private	ARNOLD RICHARD C 1492 BRADLEY AVE CAMDEN NJ 08103	1492 BRADLEY AVE
1281	14	2	5	Private	JAVIER FRANK 1484 BRADLEY AVE CAMDEN NJ 08104	1484 BRADLEY AVE
1281	15	2	5	Private	DIXON RUBY 500 NO 7TH APT 912 CAMDEN NJ 08103	1432 ORMOND AVE
1281	16	1	5	Private	FULLER JOE E & THOMAS MELVIN 383 A BOYD ST CAMDEN NJ 08105	1434 ORMOND AVE
1281	17	2	5	Private	DODDS DORIE M 40 SCARLETT OAK DR WILTON CT 06897	1438 ORMOND AVE
1281	19	2	5	Private	SHIELDS LUCIUS & FANNIE 1446 ORMOND AVE CAMDEN NJ 08103	1446 ORMOND AVE
1281	21	2	5	Private	STILL DOLORES L ET ALS 1454 ORMOND AVE CAMDEN NJ 08104	1454 ORMOND AVE
1281	23	1	5	Private	DEMETRIADES GEORGE 20 HOPKINS CT E WINSOR NJ 08520	1462 ORMOND AVE
1281	24	2	5	Private	BREWER CHRISTINE 1466 ORMOND AVE CAMDEN NJ 08103	1466 ORMOND AVE
1281	25	2	5	Private	GULCH J A 1470 ORMOND AVE CAMDEN NJ 08103	1470 ORMOND AVE
1281	26	2	5	Private	DE LOATCH BETSY 1474 ORMOND AVE CAMDEN NJ 08103	1474 ORMOND AVE
1281	27	1	5	Private	GOLES JOSEPH JOHN 5353 ARLNGTN EXPRWY 6F JACKSONVILLE FLA 32211	1478 ORMOND AVE
1281	28	2	5	Private	JACKSON H ET UX 1486 ORMOND AVE CAMDEN NJ 08103	1486 ORMOND AVE
1281	29	2	5	Private	BRINSON DEVELOPMENT LLC PO BOX 1021 MARLTON NJ 08053	1494 ORMOND AVE
1281	30	2	5	Private	VENABLE ROBERT ET UX 1500 ORMOND AVE CAMDEN NJ 08103	1500 ORMOND AVE
1281	31	1	5	Private	MILLER VINCENT L ET UX 1443 GREENWOOD AVE CAMDEN NJ 08103	WS GREENWOOD 520 N EUCLID
1281	32	2	5	Private	JOHNSON DOREEN 1471 BRADLEY AVE CAMDEN NJ 08103	1441 GREENWOOD AVE
1281	33	2	5	Private	BARNETT LEE G 520 HASTINGS RD CHERRY HILL NJ 08034	1459 GREENWOOD AVE
1281	35	2	5	Private	MCDANIEL LAMONT 1475 GREENWOOD AVE CAMDEN NJ 08103	1475 GREENWOOD AVE
1281	36	2	5	Private	ROOKS VIRGIE E 93 ELM ST MONTCLAIR NJ 07042	1483 GREENWOOD AVE
1281	54	2	5	Private	ROMAN MARIA 1485 GREENWOOD AVE CAMDEN NJ 08103	1485 GREENWOOD AVE
1281	55	2	5	Private	WATERS Y 2372 48TH ST PENNSAUKEN NJ 08110	1487 GREENWOOD AVE
1281	56	2	5	Private	HARPER RODNEY & JENNINGS PATRICIA 1489 GREENWOOD AVE CAMDEN NJ 08104	1489 GREENWOOD AVE
1281	57	2	5	Private	HUNTER S ET UX 1491 GREENWOOD AVE CAMDEN NJ 08103	1491 GREENWOOD AVE
1281	58	2	5	Private	GULCH SIGMUND P & GENEVIEVE 1493 GREENWOOD AVE CAMDEN NJ 08103	1493 GREENWOOD AVE
1281	59	2	5	Private	WEST W R ET UX 1476 ORMOND AVE CAMDEN NJ 08103	1476 ORMOND AVE
1281	61	2	5	Private	HOWELL RAUGHN K 15 SEDGWICK LANE WILLINGBORO NJ 08046	1468 ORMOND AVE
1281	63	2	5	Private	MCLAUGHLIN JACQUES 1439 GREENWOOD AVE CAMDEN NJ 08104	1439 GREENWOOD AVE
1281	64	2	5	Private	MILLER V H 1443 GREENWOOD AVE CAMDEN NJ 08103	1443 GREENWOOD AVE
1281	65	2	5	Private	BRYANT DOUGLAS J 1201 LIBERTY ST CAMDEN NJ 08104	1445 GREENWOOD AVE
1281	66	2	5	Private	BOYER VERA H 1447 GREENWOOD AVE CAMDEN NJ 08103	1447 GREENWOOD AVE
1281	67	2	5	Private	ROBINSON DAVID & IDA MAE 1449 GREENWOOD AVE CAMDEN NJ 08103	1449 GREENWOOD AVE
1281	68	2	5	Private	KERR ROAMA R 1979 PARK BLVD CAMDEN NJ 08103	1451 GREENWOOD AVE
1281	69	2	5	Private	TIGER RELOCATION CO, 111 PRESIDENTIAL BLVD STE BALA CYNWYD PA 19004	1453 GREENWOOD AVE

Block	Lot	Classification	Ownership	Ownership	Property Owner	Property Location
1281	70	2	5	Private	WILSON GEORGE B 2880 HULL RD APT I-8 CAMDEN NJ 08104	1457 GREENWOOD AVE
1281	71	2	5	Private	GORDON CHARLENE E 1461 GREENWOOD AVE CAMDEN NJ 08103	1461 GREENWOOD AVE
1281	72	2	5	Private	LATTANZI ARTHUR PO BOX 55 HADDONFIELD NJ 08033	1463 GREENWOOD AVE
1281	73	2	5	Private	MAYS DETRA L 1465 GREENWOOD AVE CAMDEN NJ 08103	1465 GREENWOOD AVE
1281	74	2	5	Private	COLEMAN SHIRREY D 1467 GREENWOOD AVE CAMDEN NJ 08103	1467 GREENWOOD AVE
1281	75	2	5	Private	HARGROVE HENRY R 1469 GREENWOOD AVE CAMDEN NJ 08103	1469 GREENWOOD AVE
1281	76	2	5	Private	HILTON C S ET UX 1471 GREENWOOD AVE CAMDEN NJ 08103	1471 GREENWOOD AVE
1281	77	2	5	Private	HAMILTON SHEILA L 1473 GREENWOOD AVE CAMDEN NJ 08103	1473 GREENWOOD AVE
1281	78	2	5	Private	CRINITI JOSEPH & LORRAINE 1477 GREENWOOD AVE CAMDEN NJ 08103	1477 GREENWOOD AVE
1281	79	2	5	Private	BELCHER HOWARD 1479 GREENWOOD AVE CAMDEN NJ 08103	1479 GREENWOOD AVE
1281	80	2	5	Private	SOJKA JANET E 990 SPA SPRING RD PERTH AMBOY NJ 08861	1482 ORMOND AVE
1281	81	2	5	Private	LINDSEY PRESTON ET UX 1484 ORMOND AVE CAMDEN NJ 08103	1484 ORMOND AVE
1281	82	2	5	Private	THOMAS CHERYL & THOMAS SARA 1488 ORMOND AVE CAMDEN NJ 08104	1488 ORMOND AVE
1281	83	2	5	Private	THOMAS VINCENT E SR & VALERIA B 1490 ORMOND AVE CAMDEN NJ 08103	1490 ORMOND AVE
1281	84	2	5	Private	ARMSTRONG JOHN P ET UX 1492 ORMOND AVE CAMDEN NJ 08103	1492 ORMOND AVE
1281	85	2	5	Private	COOPER CAROL A 1496 ORMOND AVE CAMDEN NJ 08103	1496 ORMOND AVE
1281	86	2	5	Private	SLATON SIDNEY S 1498 ORMOND AVE CAMDEN NJ 08193	1498 ORMOND AVE
1282	13	2	5	Private	MILLS DAMON T 2112 SO 7TH ST CAMDEN NJ 08103	1508 GREENWOOD AVE
1282	14	2	5	Private	REESE B L ET UX 1526 GREENWOOD AVE CAMDEN NJ 08103	1526 GREENWOOD AVE
1282	15	2	5	Private	SELLERS J ET UX 1536 GREENWOOD AVE CAMDEN NJ 08103	1536 GREENWOOD AVE
1282	16	2	5	Private	O'BRIEN TERESA G 1550 GREENWOOD AVE CAMDEN NJ 08103	1550 GREENWOOD AVE
1282	17	2	5	Private	STEPHENS RONALD F 1568 GREENWOOD AVE CAMDEN NJ 08103	1568 GREENWOOD AVE
1282	18	2	5	Private	TALAROWSKI M ET UX 1584 GREENWOOD AVE CAMDEN NJ 08103	1584 GREENWOOD AVE
1282	19	2	5	Private	COOLEY CACHTEAL & GLADDEN TARAND 1907 PARK BLVD CAMDEN NJ 08103	1907 PARK BLVD
1282	20	2	5	Private	BAKER WILLIAM 1917 PARK BLVD CAMDEN NJ 08103	1917 PARK BLVD
1282	21	2	5	Private	BYERS DOLORES 1929 PARK BLVD CAMDEN NJ 08103	1929 PARK BLVD
1282	22	2	2	Federal Government	SECY OF HUD 800 HUDSON SQ CAMDEN NJ 08102	1949 PARK BLVD
1282	23	2	5	Private	WILLIAMS FLORELL 1969 PARK BLVD CAMDEN NJ 08103	1969 PARK BLVD
1282	24	2	5	Private	WILLIAMS R ET UX 1983 PARK BLVD CAMDEN NJ 08103	1983 PARK BLVD
1282	26	2	5	Private	SULLIVAN CHIOMA N 1923 PARK BLVD CAMDEN NJ 08103	1923 PARK BLVD
1282	27	2	5	Private	ALI MARYAAM 1925 PARK BLVD CAMDEN NJ 08103	1925 PARK BLVD
1282	28	2	5	Private	ALI RASHEEDA V 204 CHATHAM RD LINDENWOLD NJ 08021	1927 PARK BLVD
1282	29	2	5	Private	WOMACK FRANK ET UX 1931 PARK BLVD CAMDEN NJ 08103	1931 PARK BLVD
1282	30	2	5	Private	NEWBILL T F 1933 PARK BLVD CAMDEN NJ 08103	1933 PARK BLVD
1282	31	2	5	Private	STEWART JAMES & SAMANTHA 1935 PARK BLVD CAMDEN NJ 08103	1935 PARK BLVD
1282	32	2	5	Private	SATTERFIELD ALFONSO & MALISSA 1937 PARK BLVD CAMDEN NJ 08103	1937 PARK BLVD
1282	33	2	5	Private	AUSTIN W ET UX 1915 PARK BLVD CAMDEN NJ 08103	1915 PARK BLVD
1282	34	2	5	Private	TARTE ANDREW & FRANCES 1913 PARK BLVD CAMDEN NJ 08103	1913 PARK BLVD

*Property Ownership Listing prepared by PBCIP based on data provided by the City of Camden Tax Assessor.

Block	Lot	Classification	Ownership	Ownership	Property Owner	Property Location
1282	35	2	5	Private	DICKSON EDNA ET VIR 1911 PARK BLVD CAMDEN NJ 08103	1911 PARK BLVD
1282	36	2	5	Private	VEAL IRENE G 1909 PARK BLVD CAMDEN NJ 08103	1909 PARK BLVD
1282	37	2	5	Private	RICHARDSON P ET UX 1905 PARK BLVD CAMDEN NJ 08103	1905 PARK BLVD
1282	38	2	5	Private	ROOTS ALBERTA 1903 PARK BLVD CAMDEN NJ 08103	1903 PARK BLVD
1282	39	2	5	Private	NEWMAN EARL M & JOSEPHINE 1901 PARK BLVD CAMDEN NJ 08103	1901 PARK BLVD
1282	40	2	5	Private	JENKINS C H ET UX 1502 GREENWOOD AVE CAMDEN NJ 08103	1502 GREENWOOD AVE
1282	41	2	5	Private	JOHNSON ELEANOR ET VIR 1504 GREENWOOD AVE CAMDEN NJ 08103	1504 GREENWOOD AVE
1282	42	2	5	Private	JONES B C ET UX 1506 GREENWOOD AVE CAMDEN NJ 08102	1506 GREENWOOD AVE
1282	43	2	5	Private	WIDEMAN R L 1510 GREENWOOD AVE CAMDEN NJ 08104	1510 GREENWOOD AVE
1282	44	2	5	Private	SAXON CATHLEEN 1512 GREENWOOD AVE CAMDEN NJ 08103	1512 GREENWOOD AVE
1282	45	2	5	Private	WILLIAMS CATHY 1518 GREENWOOD AVE CAMDEN NJ 08103	1518 GREENWOOD AVE
1282	52	2	5	Private	HOLMES LILLIAN 1520 GREENWOOD AVE CAMDEN NJ 08103	1520 GREENWOOD AVE
1282	53	2	5	Private	JONES MELVIN G 1522 GREENWOOD AVE CAMDEN NJ 08103	1522 GREENWOOD AVE
1282	54	2	5	Private	CHAPPELL JOHN & HELEN 1524 GREENWOOD AVE CAMDEN NJ 08103	1524 GREENWOOD AVE
1282	55	2	5	Private	CEDENO RUDDY & PEA FELICIA 1528 GREENWOOD AVE CAMDEN NJ 08103	1528 GREENWOOD AVE
1282	56	2	5	Private	ALLI K ET UX 1530 GREENWOOD AVE CAMDEN NJ 08103	1530 GREENWOOD AVE
1282	57	2	5	Private	PARKER HELENET VIR 1532 GREENWOOD AVE CAMDEN NJ 08103	1532 GREENWOOD AVE
1282	58	2	5	Private	RICE C P ET UX 1534 GREENWOOD AVE CAMDEN NJ 08103	1534 GREENWOOD AVE
1282	59	2	5	Private	PARKS R E ET UX 1542 GREENWOOD AVE CAMDEN NJ 08103	1542 GREENWOOD AVE
1282	60	2	5	Private	CHARLTON H L ET UX 1544 GREENWOOD AVE CAMDEN NJ 08103	1544 GREENWOOD AVE
1282	61	2	5	Private	ERVIN BRIAN 1546 GREENWOOD AVE CAMDEN NJ 08103	1546 GREENWOOD AVE
1282	62	2	5	Private	FINNY LOLA 1548 GREENWOOD AVE CAMDEN NJ 08103	1548 GREENWOOD AVE
1282	63	2	5	Private	THOMAS ERRICK 1490 ORMOND AVE CAMDEN NJ 08103	1552 GREENWOOD AVE
1282	64	2	5	Private	BOWMAN CELESTE 1556 GREENWOOD AVE CAMDEN NJ 08103	1556 GREENWOOD AVE
1282	65	2	5	Private	BROWN CORDELL J ET UX 1558 GREENWOOD AVE CAMDEN NJ 08103	1558 GREENWOOD AVE
1282	66	15F	5	Private	CALLI AUDREY 1560 GREENWOOD AVE CAMDEN NJ 08103	1560 GREENWOOD AVE
1282	67	2	5	Private	EVANS A W 1562 GREENWOOD AVE CAMDEN NJ 08103	1562 GREENWOOD AVE
1282	68	2	5	Private	GREEN HENRY & QUICK HELEN 1564 GREENWOOD AVE CAMDEN NJ 08103	1564 GREENWOOD AVE
1282	69	2	5	Private	JOHNSON VALERIE J 1566 GREENWOOD AVE CAMDEN NJ 08103	1566 GREENWOOD AVE
1282	70	2	5	Private	BROOKS ROBERT D 1570 GREENWOOD AVE CAMDEN NJ 08103	1570 GREENWOOD AVE
1282	123	2	5	Private	HUBBARD OLIVER & NAOMI 1576 GREENWOOD AVE CAMDEN NJ 08103	1576 GREENWOOD AVE
1282	124	2	5	Private	HUBBARD OG ET UX 1578 GREENWOOD AVE CAMDEN NJ 08103	1578 GREENWOOD AVE
1282	125	2	5	Private	LIGHTFOOT ZURELDA J 1580 GREENWOOD AVE CAMDEN NJ 08103	1580 GREENWOOD AVE
1282	126	2	5	Private	JOHNSON DONTA 1582 GREENWOOD AVE CAMDEN NJ 08103	1582 GREENWOOD AVE
1282	127	2	5	Private	HARDY JOE ANN 1586 GREENWOOD AVE CAMDEN NJ 08103	1586 GREENWOOD AVE
1282	128	2	5	Private	MC EADY T ET UX 1588 GREENWOOD AVE CAMDEN NJ 08103	1588 GREENWOOD AVE
1282	129	2	5	Private	BYRD GLORIA V 1590 GREENWOOD AVE CAMDEN NJ 08103	1590 GREENWOOD AVE
1282	130	2	5	Private	HILBERT ROY & ASTRID 1592 GREENWOOD AVE CAMDEN NJ 08103	1592 GREENWOOD AVE

Block	Lot	Classification	Ownership	Ownership	Property Owner	Property Location
1282	131	2	5	Private	PITTS LINDA J 1943 PARK BLVD CAMDEN NJ 08103	1943 PARK BLVD
1282	132	2	5	Private	BLAKE JEROME 1945 PARK BLVD CAMDEN NJ 08103	1945 PARK BLVD
1282	133	2	5	Private	BRIDELL L ET UX 1947 PARK BLVD CAMDEN NJ 08103	1947 PARK BLVD
1282	134	2	5	Private	GRAHAM ELIJAH ET-AL 1951 PARK BLVD CAMDEN NJ 08103	1951 PARK BLVD
1282	135	2	5	Private	JONES JAMES C & INETTA 153 SO MAIN ST GLASSBORO NJ 00000	1953 PARK BLVD
1282	136	2	5	Private	ROYAL U ET UX 1955 PARK BLVD CAMDEN NJ 08103	1955 PARK BLVD
1282	137	2	5	Private	BIVINS JOHN A & GLORIA M 1959 PARK BLVD CAMDEN NJ 08103	1957 PARK BLVD
1282	138	2	5	Private	BIVINS GLORIA M 1959 PARK BLVD CAMDEN NJ 08103	1959 PARK BLVD
1282	139	2	5	Private	FREEMAN GARY L 1961 PARK BLVD CAMDEN NJ 08103	1961 PARK BLVD
1282	140	2	5	Private	STREATER DIANNE H 1963 PARK BLVD CAMDEN NJ 08103	1963 PARK BLVD
1282	141	2	5	Private	PAGAN ZORAIDA 1965 PARK BLVD CAMDEN NJ 08103	1965 PARK BLVD
1282	142	2	5	Private	PITTS H 1967 PARK BLVD CAMDEN NJ 08103	1967 PARK BLVD
1282	143	2	5	Private	MANNING JESSE & ALBERTA 1971 PARK BLVD CAMDEN NJ 08103	1971 PARK BLVD
1282	144	2	5	Private	VEREEN SUSAN D 2238 NO 39TH ST PENNSAUKEN NJ 08110	1973 PARK BLVD
1282	145	2	5	Private	BROWN WILLAMAE 1975 PARK BLVD CAMDEN NJ 08103	1975 PARK BLVD
1282	146	2	5	Private	CARTER PENNY 1977 PARK BLVD CAMDEN NJ 08103	1977 PARK BLVD
1282	147	2	5	Private	KERR ROWENA 1979 PARK BLVD CAMDEN NJ 08103	1979 PARK BLVD
1282	148	2	5	Private	MALLORY JEAN A PO BOX 141 BOGATA NJ 07603	1981 PARK BLVD
1282	149	2	5	Private	FULLER PAUL D 1985 PARK BLVD CAMDEN NJ 08103	1985 PARK BLVD
1282	150	2	5	Private	JONES A B ET UX 1499 KENWOOD AVE CAMDEN NJ 08103	1987 PARK BLVD
1282	151	2	5	Private	BROWN MARLO 1989 PARK BLVD CAMDEN NJ 08103	1989 PARK BLVD
1282	152	2	5	Private	RODRIGUEZ ZULEIKA 1991 PARK BLVD CAMDEN NJ 08104	1991 PARK BLVD
1282	153	2	5	Private	HARDISON JESSIE JR 1993 PARK BLVD CAMDEN NJ 08103	1993 PARK BLVD
1283	1	2	5	Private	CANADY ALFONSO 1594 EUCLID AVE CAMDEN NJ 08103	1594 EUCLID AVE
1283	2	2	5	Private	EUBANKS C ET UX 1530 ORMOND AVE CAMDEN NJ 08103	1530 ORMOND AVE
1283	3	2	5	Private	MARTIN JR PAUL 1548 ORMOND AVE CAMDEN NJ 08103	1548 ORMOND AVE
1283	4	2	5	Private	FULTON LEON J & JUDY E 1560 ORMOND AVE CAMDEN NJ 08103	1560 ORMOND AVE
1283	5	2	5	Private	TUNSTALL DYAN L 1580 ORMOND AVE CAMDEN NJ 08104	1580 ORMOND AVE
1283	6	2	5	Private	BURNETT BOOKER 1509 GREENWOOD AVE CAMDEN NJ 08103	1509 GREENWOOD AVE
1283	7	2	5	Private	FISHER LINDA M 1527 GREENWOOD AVE CAMDEN NJ 08103	1527 GREENWOOD AVE
1283	8	2	5	Private	TALLEY BRYANT & BERNADETTE 1537 GREENWOOD AVE CAMDEN NJ 08103	1537 GREENWOOD AVE
1283	9	2	5	Private	REGISTER R ET UX 1547 GREENWOOD AVE CAMDEN NJ 08103	1547 GREENWOOD AVE
1283	10	2	5	Private	HUBBARD L ET UX 1557 GREENWOOD AVE CAMDEN NJ 08103	1557 GREENWOOD AVE
1283	11	2	5	Private	HOOD DENISE L & MCNAIR CHERYL C 693 CHURCHILL DR VIRGINIA BEACH VA 23464	1569 GREENWOOD AVE
1283	12	2	5	Private	PITTS TRACEY A 606 COOPER LANDING RD CHERRY HILL NJ 08012	1583 GREENWOOD AVE
1283	46	2	5	Private	EVANS JURLINE ET VIR 1503 GREENWOOD AVE CAMDEN NJ 08103	1503 GREENWOOD AVE
1283	47	2	5	Private	LAWRENCE TERESA D & ROBERTSON WI 1202 CLEMENTS BRIDGE RD BARRINGTON NJ	1505 GREENWOOD AVE
1283	48	2	5	Private	DANIELS L M ET UX 1507 GREENWOOD AVE CAMDEN NJ 08103	1507 GREENWOOD AVE

Block	Lot	Classification	Ownership	Ownership	Property Owner	Property Location
1283	49	2	5	Private	WHITE ROBERT & WHITE WENDELL C 1511 GREENWOOD AVE CAMDEN NJ 08103	1511 GREENWOOD AVE
1283	50	2	5	Private	WILLIAMS CYNTHIA & JAMES ANTHONY 2466 SO FIRELANE RD SOUTHAMPTON NJ 00000	1513 GREENWOOD AVE
1283	51	2	5	Private	WHITE LISA 1519 GREENWOOD AVE CAMDEN J 08103	1519 GREENWOOD AVE
1283	73	2	5	Private	COOPER SARAH & ANDERSON MAMIE 1521 GREENWOOD AVE CAMDEN NJ 08103	1521 GREENWOOD AVE
1283	74	2	5	Private	JOHNSON S M SR ET UX 1523 GREENWOOD AVE CAMDEN NJ 08103	1523 GREENWOOD AVE
1283	75	2	5	Private	PHILLIPS ANTHONY A & CECILLE I 1525 GREENWOOD AVE CAMDEN J 08104	1525 GREENWOOD AVE
1283	76	2	5	Private	HARRIS ARLENA 1529 GREENWOOD AVE CAMDEN NJ 08103	1529 GREENWOOD AVE
1283	77	2	5	Private	LEE CONNIE L 1531 GREENWOOD AVE CAMDEN NJ 08103	1531 GREENWOOD AVE
1283	78	2	5	Private	JAGULSKI T R ET UX 1533 GREENWOOD AVE CAMDEN NJ 08103	1533 GREENWOOD AVE
1283	79	2	5	Private	MINGGIA BAREEIA 1535 GREENWOOD AVE CAMDEN NJ 08103	1535 GREENWOOD AVE
1283	80	2	5	Private	BROWN W H ET UX 1543 GREENWOOD AVE CAMDEN NJ 08103	1543 GREENWOOD AVE
1283	81	2	5	Private	BROOKS J E ET UX 1545 GREENWOOD AVE CAMDEN NJ 08103	1545 GREENWOOD AVE
1283	82	2	5	Private	WILLIAMS ROOSEVELT 1549 GREENWOOD AVE CAMDEN NJ 08103	1549 GREENWOOD AVE
1283	83	2	5	Private	SUTTON WG ET UX 1551 GREENWOOD AVE CAMDEN NJ 08103	1551 GREENWOOD AVE
1283	84	2	5	Private	MARTIN P S ET UX 1553 GREENWOOD AVE CAMDEN NJ 08103	1553 GREENWOOD AVE
1283	85	2	5	Private	JOHNSON ALBERT C & SYLVIA J 1555 GREENWOOD AVE CAMDEN NJ 08103	1555 GREENWOOD AVE
1283	86	2	5	Private	FITZGERALD L J ET UX 1561 GREENWOOD AVE CAMDEN NJ 08103	1561 GREENWOOD AVE
1283	87	2	5	Private	MURDOCK PATRICIA 1563 GREENWOOD AVE CAMDEN NJ 08103	1563 GREENWOOD AVE
1283	88	2	5	Private	DUNN S ET UX 1565 GREENWOOD AVE CAMDEN NJ 08103	1565 GREENWOOD AVE
1283	89	2	5	Private	COWAN CHARLES W ET UX 1567 GREENWOOD AVE CAMDEN NJ 08103	1567 GREENWOOD AVE
1283	90	2	5	Private	CARSON DESIREE 1571 GREENWOOD AVE CAMDEN NJ 08103	1571 GREENWOOD AVE
1283	105	2	5	Private	MUHAMMAD SAIFUDDIN & AKBAR KHADI 1590 EUCLID AVE CAMDEN NJ 08103	1590 EUCLID AVE
1283	106	2	5	Private	ALLISON D 1592 EUCLID AVE CAMDEN NJ 08103	1592 EUCLID AVE
1283	107	2	5	Private	LEE RICHARD 1596 EUCLID AVE CAMDEN NJ 08103	1596 EUCLID AVE
1283	108	2	5	Private	WATSON JW ET UX 1598 EUCLID AVE CAMDEN NJ 08103	1598 EUCLID AVE
1283	109	1	5	Private	CANADY ALFONSO 1594 EUCLID AVE CAMDEN NJ 08103	REAR 1594 EUCLID AVE
1283	111	1	5	Private	MUHAMMAD SAIFUDDIN & AKBAR KHADI 1590 EUCLID AVE CAMDEN NJ 08104	REAR 1590 EUCLID AVE
1283	112	1	5	Private	BLUE SAMUEL ET UX 1592 EUCLID AVE CAMDEN NJ 08103	REAR 1592 EUCLID AVE
1283	113	1	5	Private	LEE R REAR 1596 EUCLID AVE CAMDEN NJ 08103	REAR 1596 EUCLID AVE
1283	114	1	5	Private	WATSON JW ET UX REAR 1598 EUCLID AVE CAMDEN NJ 08103	REAR 1598 EUCLID AVE
1283	115	2	5	Private	BELLS C ET UX 1577 GREENWOOD AVE CAMDEN NJ 08104	1577 GREENWOOD AVE
1283	116	2	5	Private	FRAZIER FRANCES 1579 GREENWOOD AVE CAMDEN NJ 08103	1579 GREENWOOD AVE
1283	117	2	5	Private	BYRD MARION TR 1581 GREENWOOD AVE CAMDEN NJ 08103	1581 GREENWOOD AVE
1283	118	2	5	Private	BROOKS MARIE ET VIR 1585 GREENWOOD AVE CAMDEN NJ 08103	1585 GREENWOOD AVE
1283	119	2	5	Private	WHITE ANDREA 1587 GREENWOOD AVE CAMDEN NJ 08103	1587 GREENWOOD AVE
1283	120	2	5	Private	CUMMINGS DANIEL JR ET UX 1589 GREENWOOD AVE CAMDEN NJ 08104	1589 GREENWOOD AVE
1283	121	2	5	Private	BRINKLEY JAMES ET UX 1591 GREENWOOD AVE CAMDEN NJ 08103	1591 GREENWOOD AVE
1283	122	15d	4	Non-Profit Organization	MACEDONIA A M E CHURCH INC 261-265 SPRUCE ST CAMDEN NJ 08103	1593 GREENWOOD AVE

Block	Lot	Classification	Ownership	Ownership	Property Owner	Property Location
1283	156	2	5	Private	NEUBLE J ET UX 1572 ORMOND AVE CAMDEN NJ 08103	1572 ORMOND AVE
1283	157	2	5	Private	TRENT MARGARET 1574 ORMOND AVE CAMDEN NJ 08103	1574 ORMOND AVE
1283	158	2	5	Private	MITCHELL RUBY 1576 ORMOND AVE CAMDEN NJ 08103	1576 ORMOND AVE
1283	159	2	5	Private	REDD ANNA L 1578 ORMOND AVE CAMDEN NJ 08103	1578 ORMOND AVE
1283	160	2	5	Private	HOWELL J H ET UN 1582 ORMOND AVE CAMDEN NJ 08103	1582 ORMOND AVE
1283	161	2	5	Private	COOPER TOMICA S 1584 ORMOND AVE CAMDEN NJ 08103	1584 ORMOND AVE
1283	162	2	5	Private	REMBERT SABRINA 1586 ORMOND AVE CAMDEN NJ 08103	1586 ORMOND AVE
1283	163	2	5	Private	HUNTER SHAWN 1588 ORMOND AVE CAMDEN NJ 08103	1588 ORMOND AVE
1283	164	2	5	Private	WILLIAMS EDWARD G 1590 ORMOND AVE CAMDEN NJ 08103	1590 ORMOND AVE
1283	165	2	5	Private	HINES JAMES E JR 1592 ORMOND AVE CAMDEN NJ 08103	1592 ORMOND AVE
1283	166	2	5	Private	BOWEN DERRICK 1594 ORMOND AVE CAMDEN NJ 08103	1594 ORMOND AVE
1283	167	2	5	Private	WILLIAMS GAIL D 1585 GREENWOOD AVE CAMDEN NJ 08103	1596 ORMOND AVE
1283	168	2	5	Private	MORRIS MYRTLE & MARY 1598 ORMOND AVE CAMDEN NJ 08103	1598 ORMOND AVE
1283	169	2	5	Private	SMITH MYRTLE E 1524 ORMOND AVE CAMDEN NJ 08104	1524 ORMOND AVE
1283	170	2	5	Private	SELLERS THOMAS ET UX 1526 ORMOND AVE CAMDEN NJ 08103	1526 ORMOND AVE
1283	171	2	5	Private	GREGORY J ET UX 1528 ORMOND AVE CAMDEN NJ 08103	1528 ORMOND AVE
1283	172	2	5	Private	HARRIS GREGORY T 1532 GREENWOOD AVE CAMDEN NJ 08103	1532 ORMOND AVE
1283	173	2	5	Private	MOORE JOHN JR 1534 ORMOND AVE CAMDEN NJ 08103	1534 ORMOND AVE
1283	174	2	5	Private	COLEMAN GEORGE W JR ET UX 1536 ORMOND AVE CAMDEN NJ 08103	1536 ORMOND AVE
1283	175	2	5	Private	PIERCE F N ET UX 1538 ORMOND AVE CAMDEN NJ 08103	1538 ORMOND AVE
1283	176	2	5	Private	FAULK DEBORAH 2011 SO FRAZIER ST PHILA PA 19143	1540 ORMOND AVE
1283	177	2	5	Private	HODGE EUNICE & JOHN C SR 1542 ORMOND AVE CAMDEN NJ 08103	1542 ORMOND AVE
1283	178	2	5	Private	WARREN WILLIAM B ET UX 1546 ORMOND AVE CAMDEN NJ 08103	1546 ORMOND AVE
1283	179	2	5	Private	JACKSON DENISE 1550 ORMOND AVE CAMDEN NJ 08103	1550 ORMOND AVE
1283	180	2	5	Private	MITCHELL NANCY & MITCHELL MURIEL 1552 ORMOND AVE CAMDEN NJ 08103	1552 ORMOND AVE
1283	181	2	5	Private	DIXON G JR ET UX 1554 ORMOND AVE CAMDEN NJ 08103	1554 ORMOND AVE
1283	182	2	5	Private	COLLINS LEROY ET UX 1556 ORMOND AVE CAMDEN NJ 08103	1556 ORMOND AVE
1283	183	2	5	Private	COLLIER ALAINE C 1558 ORMOND AVE CAMDEN NJ 08103	1558 ORMOND AVE
1283	184	2	5	Private	MORTON CHARLES E ET UX 1562 ORMOND AVE CAMDEN NJ 08103	1562 ORMOND AVE
1284	1	2	5	Private	JACKSON KEYA 1353 PARK BLVD CAMDEN NJ 08103	1351 PARK BLVD
1284	2	2	5	Private	JACKSON EVELYN E 1353 PARK BLVD CAMDEN NJ 08104	1353 PARK BLVD
1284	3	2	5	Private	UZZLE DORIS TR 1355 PARK BLVD CAMDEN NJ 08103	1355 PARK BLVD
1284	4	2	5	Private	COOK I ET UX 1357 PARK BLVD CAMDEN NJ 08103	1357 PARK BLVD
1284	5	2	5	Private	SCOTT DESI 1359 PARK BLVD CAMDEN NJ 08103	1359 PARK BLVD
1284	6	2	5	Private	WATERS FRANK 1361 PARK BLVD CAMDEN NJ 08103	1361 PARK BLVD
1284	7	2	5	Private	GAINES L ET UX 1363 PARK BLVD CAMDEN NJ 08103	1363 PARK BLVD
1284	8	2	5	Private	SHEPPARD R ET UX 1365 PARK BLVD CAMDEN NJ 08103	1365 PARK BLVD
1284	9	2	5	Private	ATKINS JOSEPHINE 1367 PARK BLVD CAMDEN NJ 08103	1367 PARK BLVD

Appendix B

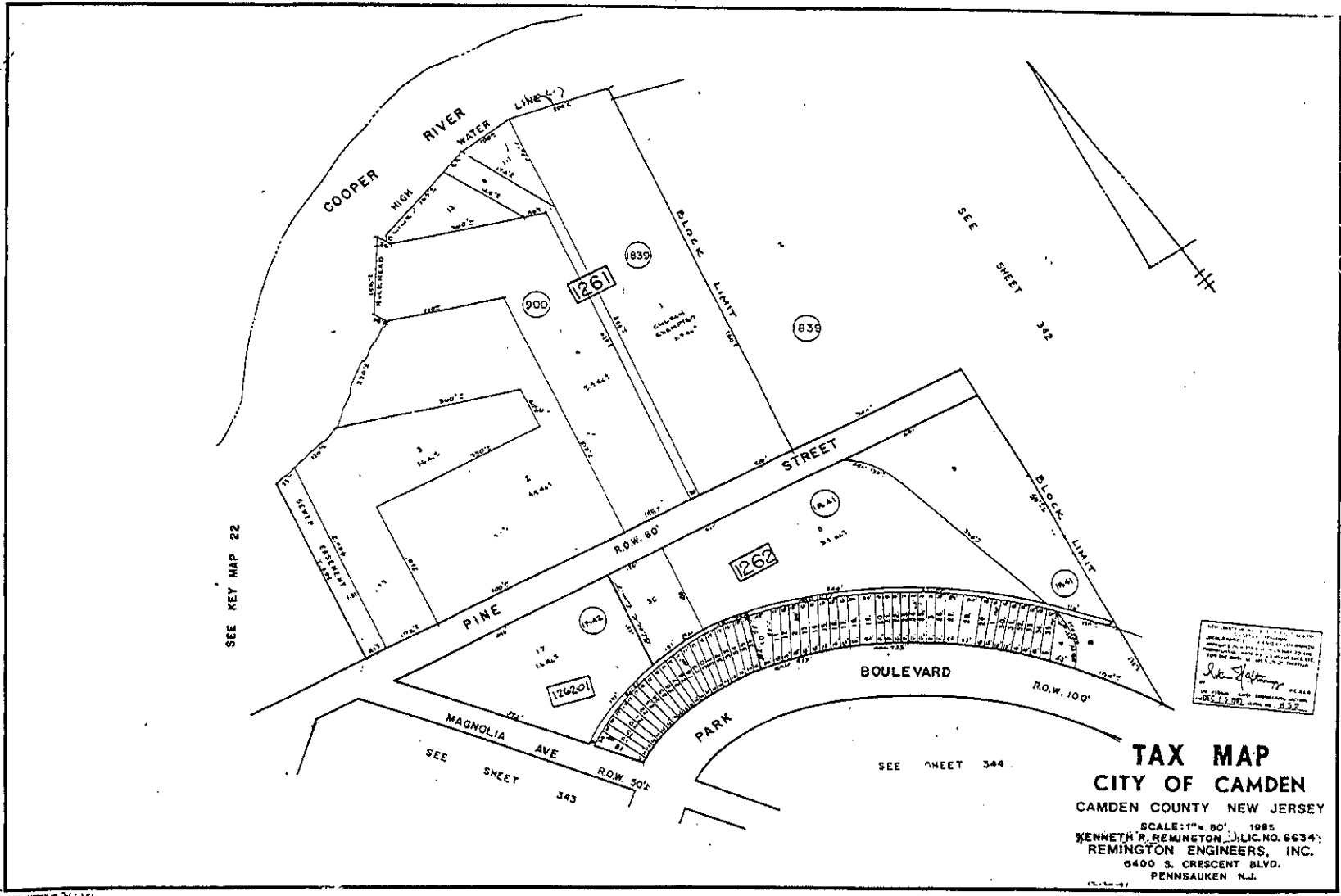

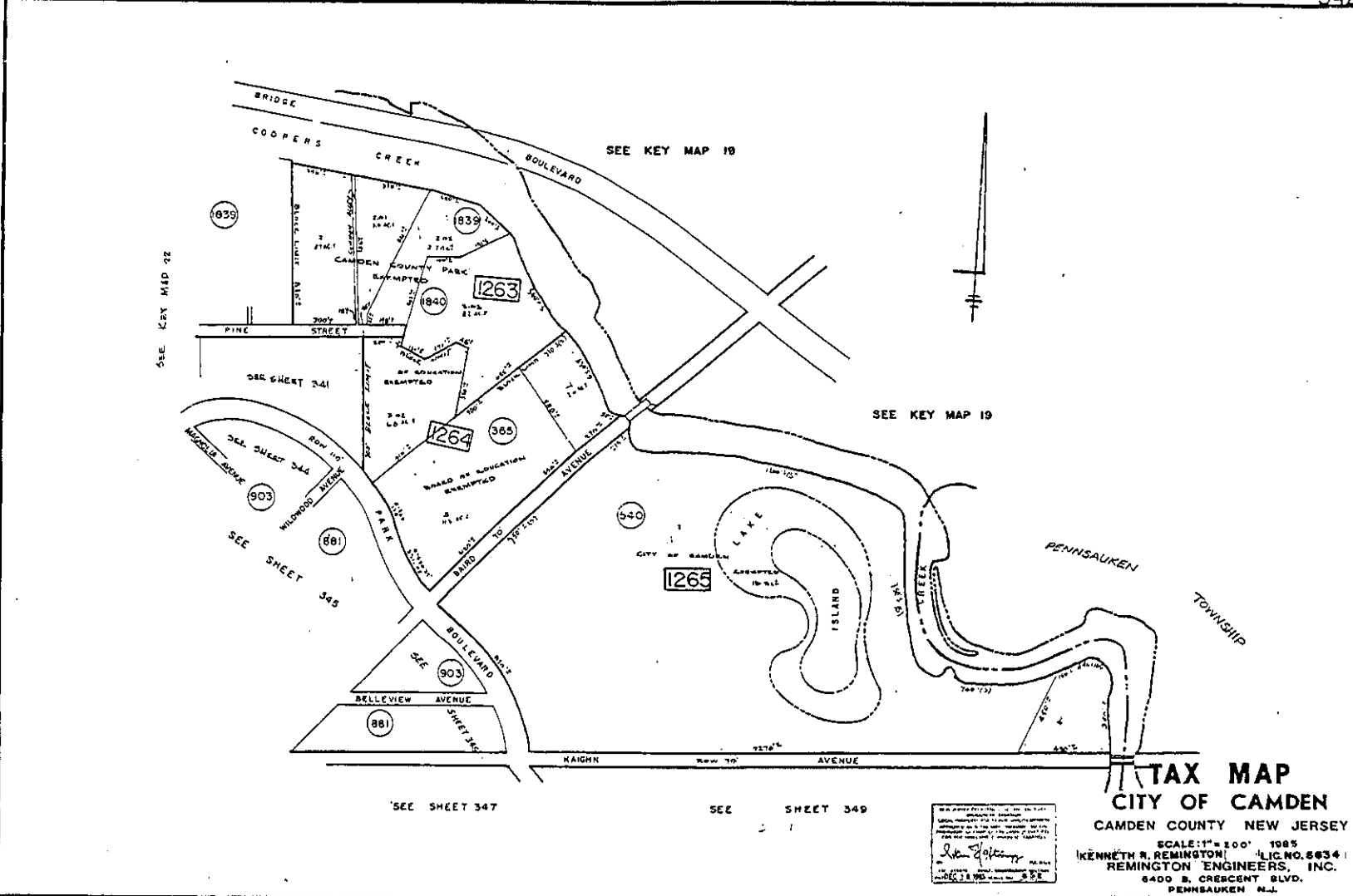

SEE KEY MAP 92

SEE KEY MAP 19

SEE KEY MAP 19

SEE SHEET 341

SEE SHEET 348

SEE SHEET 347

SEE SHEET 349

TAX MAP CITY OF CAMDEN

CAMDEN COUNTY NEW JERSEY

SCALE: 1" = 100' 1985
KENNETH R. REMINGTON LIC. NO. 8634
REMINGTON ENGINEERS, INC.
6400 S. CRESCENT BLVD.
PENNSAUKEN N.J.

WE HEREBY CERTIFY THAT THE MAP IS A TRUE AND CORRECT COPY OF THE ORIGINAL AS SUBMITTED TO US BY THE CITY OF CAMDEN AND THAT WE HAVE NOTED THE CHANGES MADE BY THE CITY OF CAMDEN IN THE ORIGINAL MAP.
 KENNETH R. REMINGTON
 REMINGTON ENGINEERS, INC.
 6400 S. CRESCENT BLVD.
 PENNSAUKEN, N.J. 08054

Sheet 14

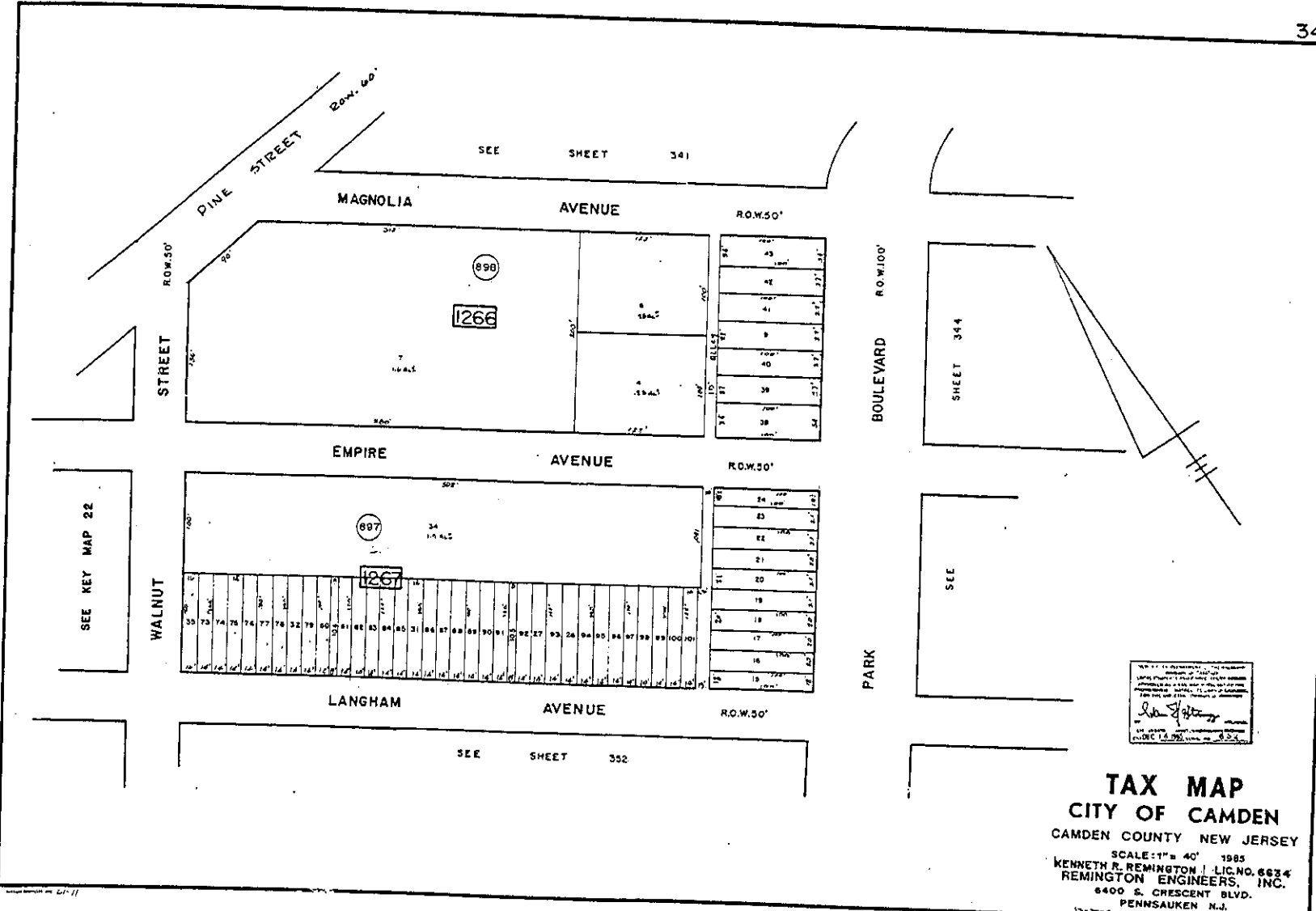

TAX MAP
CITY OF CAMDEN
 CAMDEN COUNTY NEW JERSEY
 SCALE: 1" = 40' 1985
 KENNETH R. REMINGTON, LIC. NO. 6834
 REMINGTON ENGINEERS, INC.
 6400 S. CRESCENT BLVD.
 PENNSAUKEN N.J.

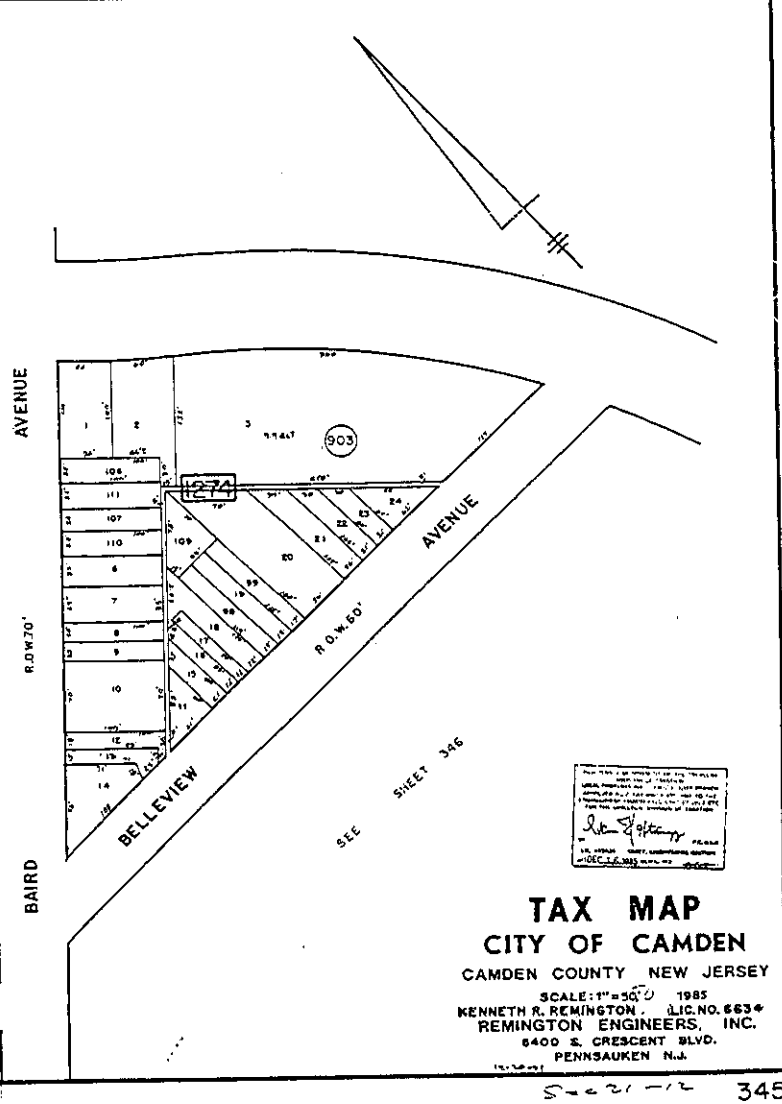
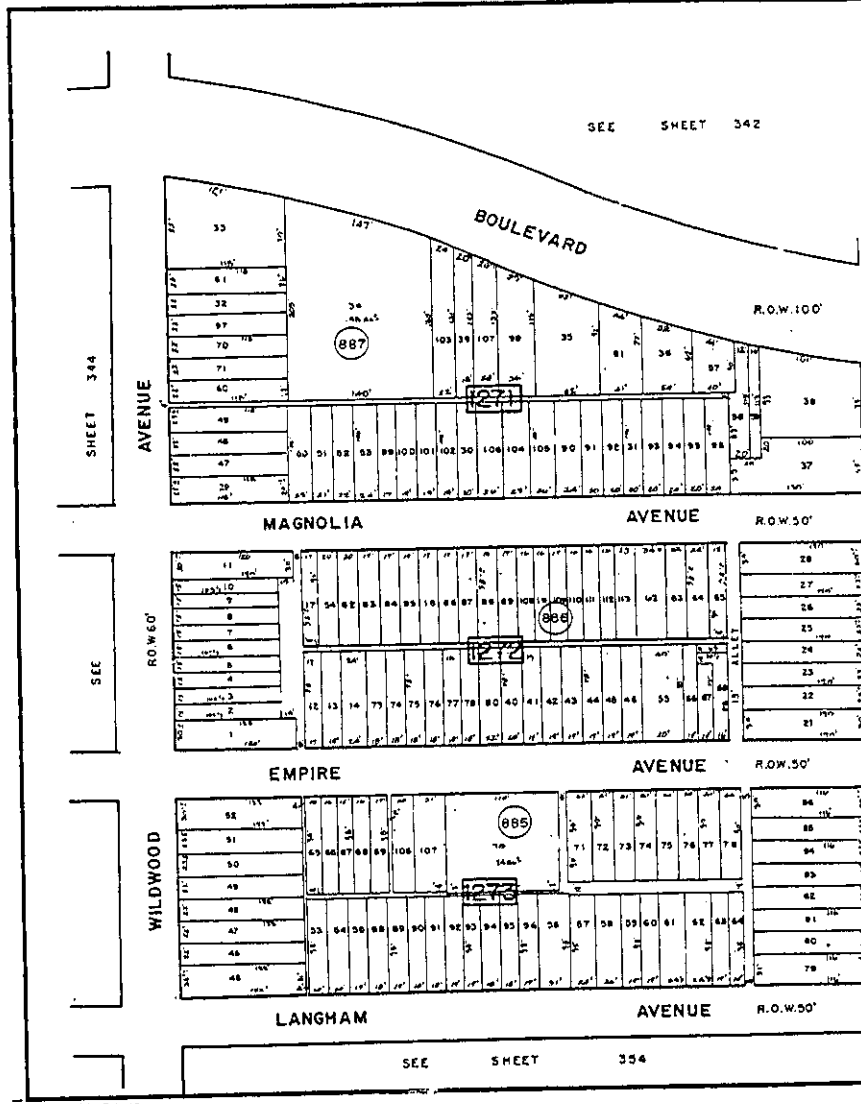

TAX MAP
CITY OF CAMDEN
 CAMDEN COUNTY NEW JERSEY
 SCALE: 1" = 50' 1985
 KENNETH R. REMINGTON, LIC. NO. 663*
 REMINGTON ENGINEERS, INC.
 6400 E. CRESCENT BLVD.
 PENNSAUKEN N.J.

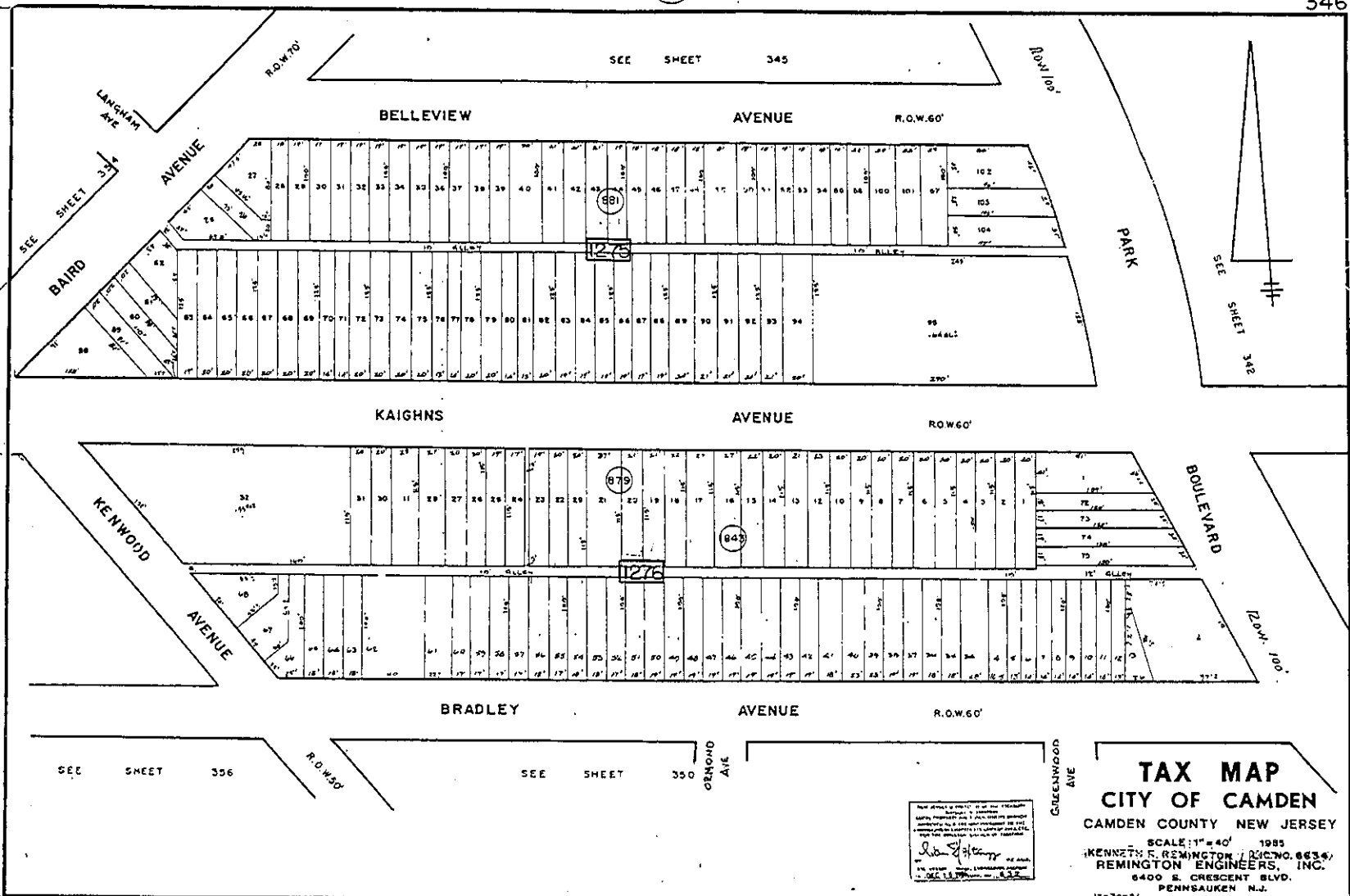

TAX MAP
CITY OF CAMDEN
 CAMDEN COUNTY NEW JERSEY
 SCALE: 1" = 40'
 1985
 KENNETH F. REMINGTON, INC. NO. 6634
 REMINGTON ENGINEERS, INC.
 6400 S. CRESCENT BLVD.
 PENNSAUKEN N.J.

Robert J. Remington
 Surveyor
 No. 1276

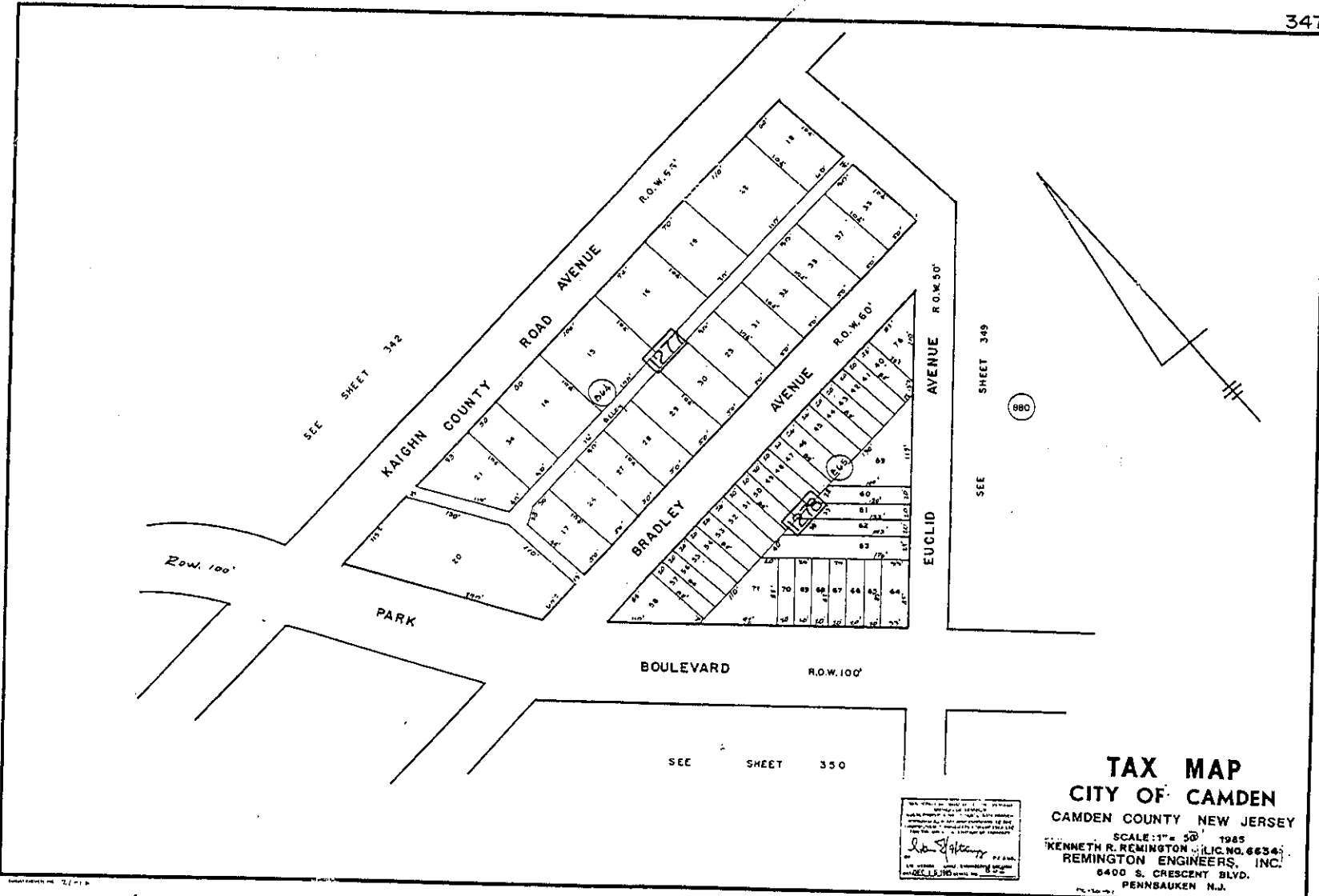

TAX MAP
CITY OF CAMDEN
 CAMDEN COUNTY NEW JERSEY
 SCALE: 1" = 50' 1985
 KENNETH R. REMINGTON (LIC. NO. 6634)
 REMINGTON ENGINEERS, INC.
 6400 S. CRESCENT BLVD.
 PENNSAUKEN N.J.

Kenneth R. Remington
 Licensed Professional Engineer
 No. 6634
 State of New Jersey
 Exp. 12/31/85

S-21-

SEE SHEET 349

PARK R.O.W. 100' BOULEVARD

SHEET 350

AVENUE

1	2	3	4	5	6	7	8	9	10	11	12	13	14	15	16	17	18	19	20	21	22	23	24	25	26	27	28	29	30	31	32	33	34	35	36	37	38	39	40	41	42	43	44	45	46	47	48	49	50	51	52	53	54	55	56	57	58	59	60	61	62	63	64	65	66	67	68	69	70	71	72	73	74	75	76	77	78	79	80	81	82	83	84	85	86	87	88	89	90	91	92	93	94	95	96	97	98	99	100
---	---	---	---	---	---	---	---	---	----	----	----	----	----	----	----	----	----	----	----	----	----	----	----	----	----	----	----	----	----	----	----	----	----	----	----	----	----	----	----	----	----	----	----	----	----	----	----	----	----	----	----	----	----	----	----	----	----	----	----	----	----	----	----	----	----	----	----	----	----	----	----	----	----	----	----	----	----	----	----	----	----	----	----	----	----	----	----	----	----	----	----	----	----	----	----	----	----	----	-----

GREENWOOD R.O.W. 50' AVENUE

SEE

EUCLID

1	2	3	4	5	6	7	8	9	10	11	12	13	14	15	16	17	18	19	20	21	22	23	24	25	26	27	28	29	30	31	32	33	34	35	36	37	38	39	40	41	42	43	44	45	46	47	48	49	50	51	52	53	54	55	56	57	58	59	60	61	62	63	64	65	66	67	68	69	70	71	72	73	74	75	76	77	78	79	80	81	82	83	84	85	86	87	88	89	90	91	92	93	94	95	96	97	98	99	100
---	---	---	---	---	---	---	---	---	----	----	----	----	----	----	----	----	----	----	----	----	----	----	----	----	----	----	----	----	----	----	----	----	----	----	----	----	----	----	----	----	----	----	----	----	----	----	----	----	----	----	----	----	----	----	----	----	----	----	----	----	----	----	----	----	----	----	----	----	----	----	----	----	----	----	----	----	----	----	----	----	----	----	----	----	----	----	----	----	----	----	----	----	----	----	----	----	----	----	-----

ORMOND R.O.W. 50' AVENUE

SEE SHEET 350

ROW 100' BOULEVARD

HARLEIGH CEMETARY

SEE SHEET 349

VESPER

NEW JERSEY DEPARTMENT OF TREASURY
 DIVISION OF TAXATION
 STATE TAX MAP
 CITY OF CAMDEN
 CAMDEN COUNTY NEW JERSEY
 SCALE: 1" = 40'
 1985
 KENNETH R. REMINGTON, LIC. NO. 6634
 REMINGTON ENGINEERS, INC.
 6400 S. CRESCENT BLVD.
 PENNSAUKEN N.J.

TAX MAP
CITY OF CAMDEN
 CAMDEN COUNTY NEW JERSEY
 SCALE: 1" = 40' 1985
 KENNETH R. REMINGTON, LIC. NO. 6634
 REMINGTON ENGINEERS, INC.
 6400 S. CRESCENT BLVD.
 PENNSAUKEN N.J.

SEE SHEET 343

LANGHAM AVENUE R.O.W. 50'

1	2	3	4	5	6	7	8	9	10	11	12	13	14	15	16	17	18	19	20	21	22	23	24	25	26	27	28	29	30	31	32	33	34	35	36	37	38	39	40	41	42	43	44	45	46	47	48	49	50	51	52	53	54	55	56	57	58	59	60	61	62	63	64	65	66	67	68	69	70	71	72	73	74	75	76	77	78	79	80	81	82	83	84	85	86	87	88	89	90	91	92	93	94	95	96	97	98	99	100
101	102	103	104	105	106	107	108	109	110	111	112	113	114	115	116	117	118	119	120	121	122	123	124	125	126	127	128	129	130	131	132	133	134	135	136	137	138	139	140	141	142	143	144	145	146	147	148	149	150	151	152	153	154	155	156	157	158	159	160	161	162	163	164	165	166	167	168	169	170	171	172	173	174	175	176	177	178	179	180	181	182	183	184	185	186	187	188	189	190	191	192	193	194	195	196	197	198	199	200

KENWOOD AVENUE R.O.W. 50'

1	2	3	4	5	6	7	8	9	10	11	12	13	14	15	16	17	18	19	20	21	22	23	24	25	26	27	28	29	30	31	32	33	34	35	36	37	38	39	40	41	42	43	44	45	46	47	48	49	50	51	52	53	54	55	56	57	58	59	60	61	62	63	64	65	66	67	68	69	70	71	72	73	74	75	76	77	78	79	80	81	82	83	84	85	86	87	88	89	90	91	92	93	94	95	96	97	98	99	100
101	102	103	104	105	106	107	108	109	110	111	112	113	114	115	116	117	118	119	120	121	122	123	124	125	126	127	128	129	130	131	132	133	134	135	136	137	138	139	140	141	142	143	144	145	146	147	148	149	150	151	152	153	154	155	156	157	158	159	160	161	162	163	164	165	166	167	168	169	170	171	172	173	174	175	176	177	178	179	180	181	182	183	184	185	186	187	188	189	190	191	192	193	194	195	196	197	198	199	200

PRINCESS AVENUE R.O.W. 50'

1	2	3	4	5	6	7	8	9	10	11	12	13	14	15	16	17	18	19	20	21	22	23	24	25	26	27	28	29	30	31	32	33	34	35	36	37	38	39	40	41	42	43	44	45	46	47	48	49	50	51	52	53	54	55	56	57	58	59	60	61	62	63	64	65	66	67	68	69	70	71	72	73	74	75	76	77	78	79	80	81	82	83	84	85	86	87	88	89	90	91	92	93	94	95	96	97	98	99	100
101	102	103	104	105	106	107	108	109	110	111	112	113	114	115	116	117	118	119	120	121	122	123	124	125	126	127	128	129	130	131	132	133	134	135	136	137	138	139	140	141	142	143	144	145	146	147	148	149	150	151	152	153	154	155	156	157	158	159	160	161	162	163	164	165	166	167	168	169	170	171	172	173	174	175	176	177	178	179	180	181	182	183	184	185	186	187	188	189	190	191	192	193	194	195	196	197	198	199	200

HADDON AVENUE R.O.W. 66'

SEE KEY MAP 21

STREET

ROW 50'

WALNUT

SEE KEY MAP 22

BOULEVARD

R.O.W. 100'

PARK

383

SEE SHEET

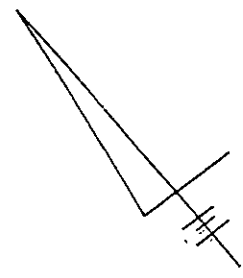

I hereby certify that the above is a true and correct copy of the original map as filed in the office of the City Engineer, Camden, New Jersey, on this 15th day of May, 1955.
 City Engineer
 Kenneth R. Remington, Inc.
 6400 S. Crescent Blvd.
 Pennsauken, N.J.

TAX MAP
CITY OF CAMDEN
 CAMDEN COUNTY NEW JERSEY
 SCALE: 1" = 400' 1955
 KENNETH R. REMINGTON - L.I.C. NO. 8634
 REMINGTON ENGINEERS, INC.
 6400 S. CRESCENT BLVD.
 PENNSAUKEN N.J.

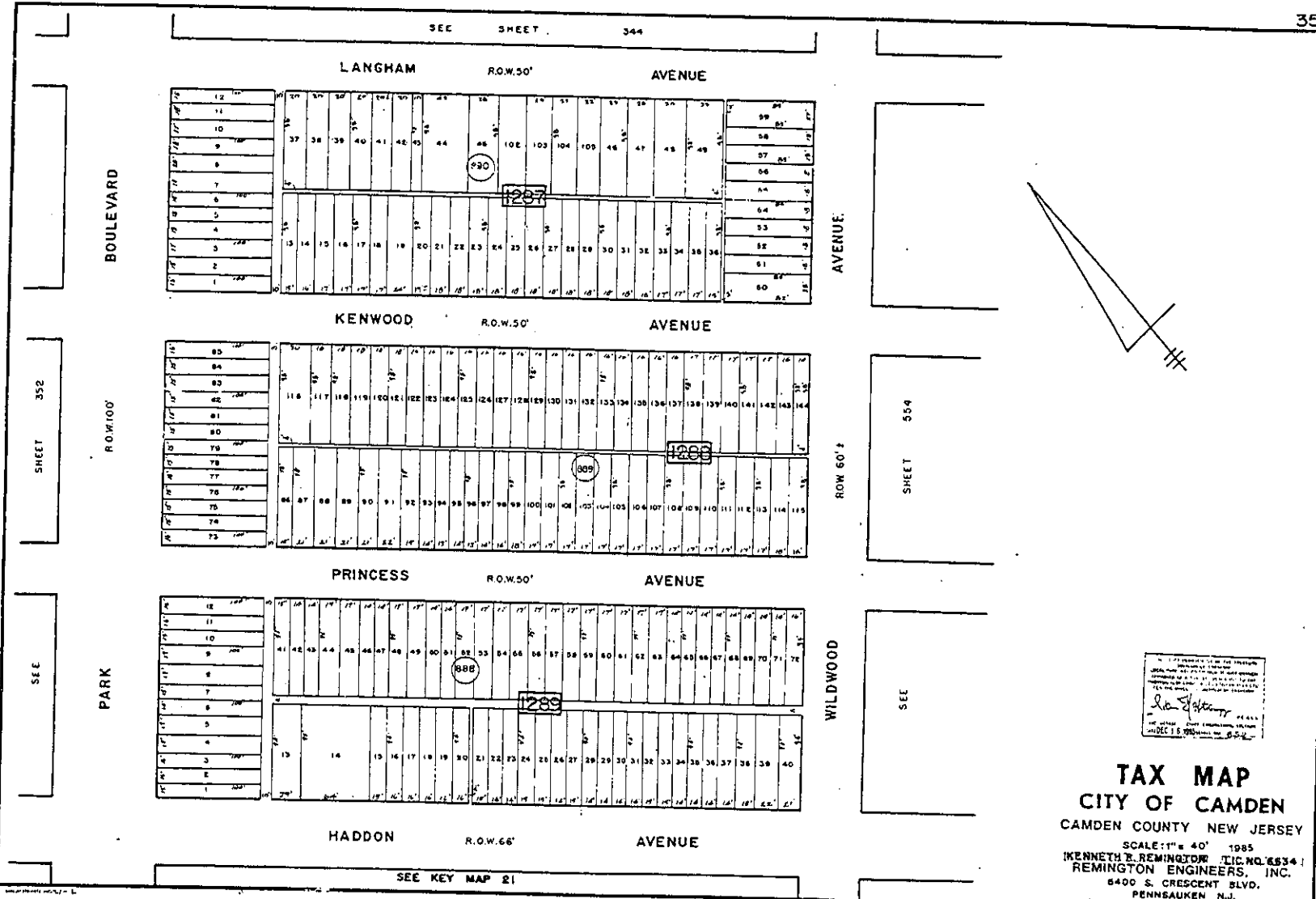

TAX MAP
CITY OF CAMDEN
 CAMDEN COUNTY NEW JERSEY
 SCALE: 1" = 40' 1985
 KENNETH R. REMINGTON, INC. NO. 6534
 REMINGTON ENGINEERS, INC.
 6400 S. CRESCENT BLVD.
 PENNSAUKEN, N.J.

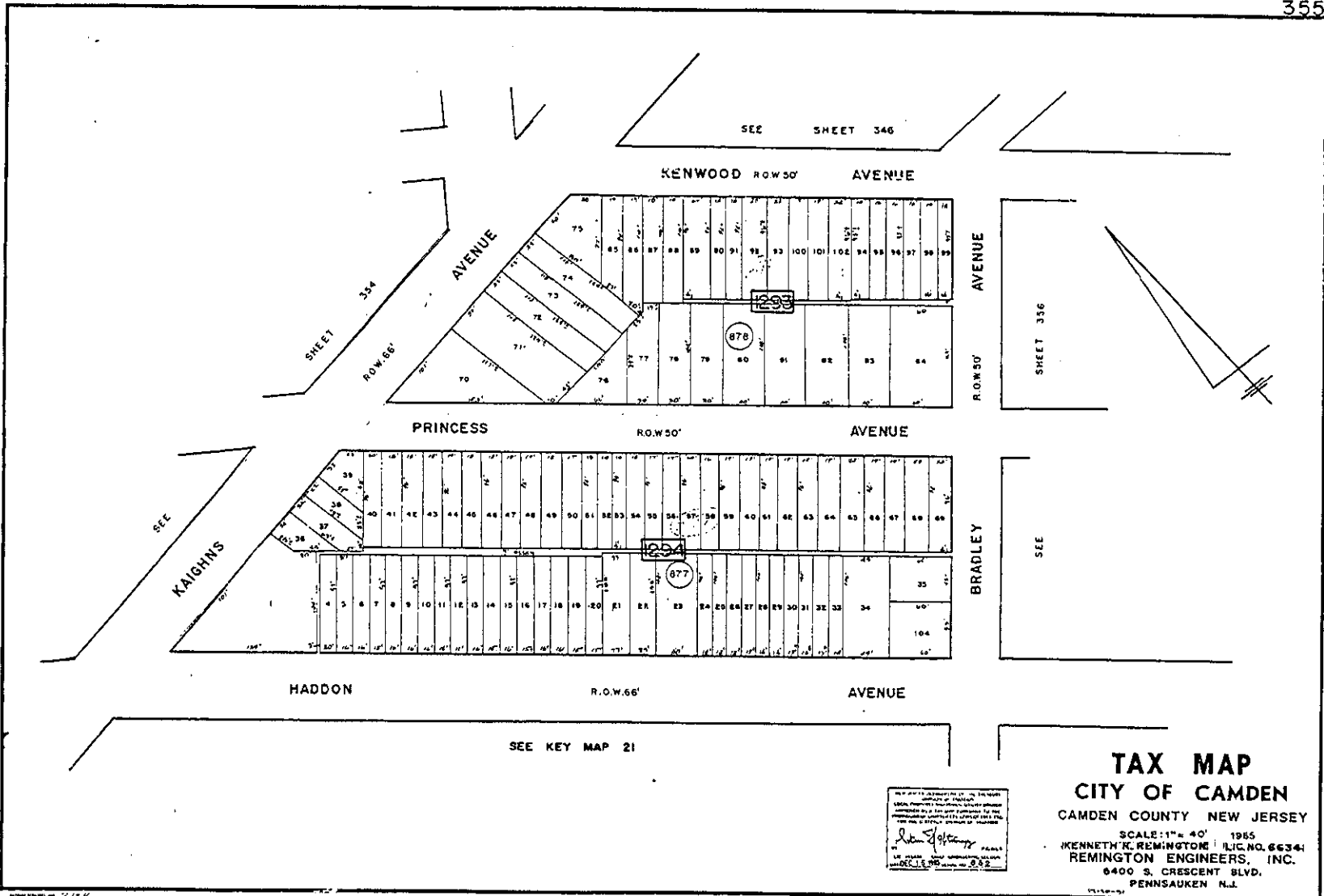

TAX MAP
CITY OF CAMDEN
 CAMDEN COUNTY NEW JERSEY

SCALE: 1" = 40' 1965
 KENNETH R. REMINGTON, LIC. NO. 6634
 REMINGTON ENGINEERS, INC.
 6400 S. CRESCENT BLVD.
 PENNSAUKEN N.J.

NOT TO SCALE
 THIS MAP IS A REPRESENTATION OF THE PROPERTY OWNERS' INTEREST IN THE CITY OF CAMDEN, NEW JERSEY, AS OF THE DATE OF THE PREPARATION OF THIS MAP. THE CITY OF CAMDEN, NEW JERSEY, IS NOT RESPONSIBLE FOR THE ACCURACY OF THE INFORMATION CONTAINED HEREIN.
 Kenneth R. Remington
 LIC. NO. 6634
 REMINGTON ENGINEERS, INC.
 6400 S. CRESCENT BLVD.
 PENNSAUKEN, N.J. 08109

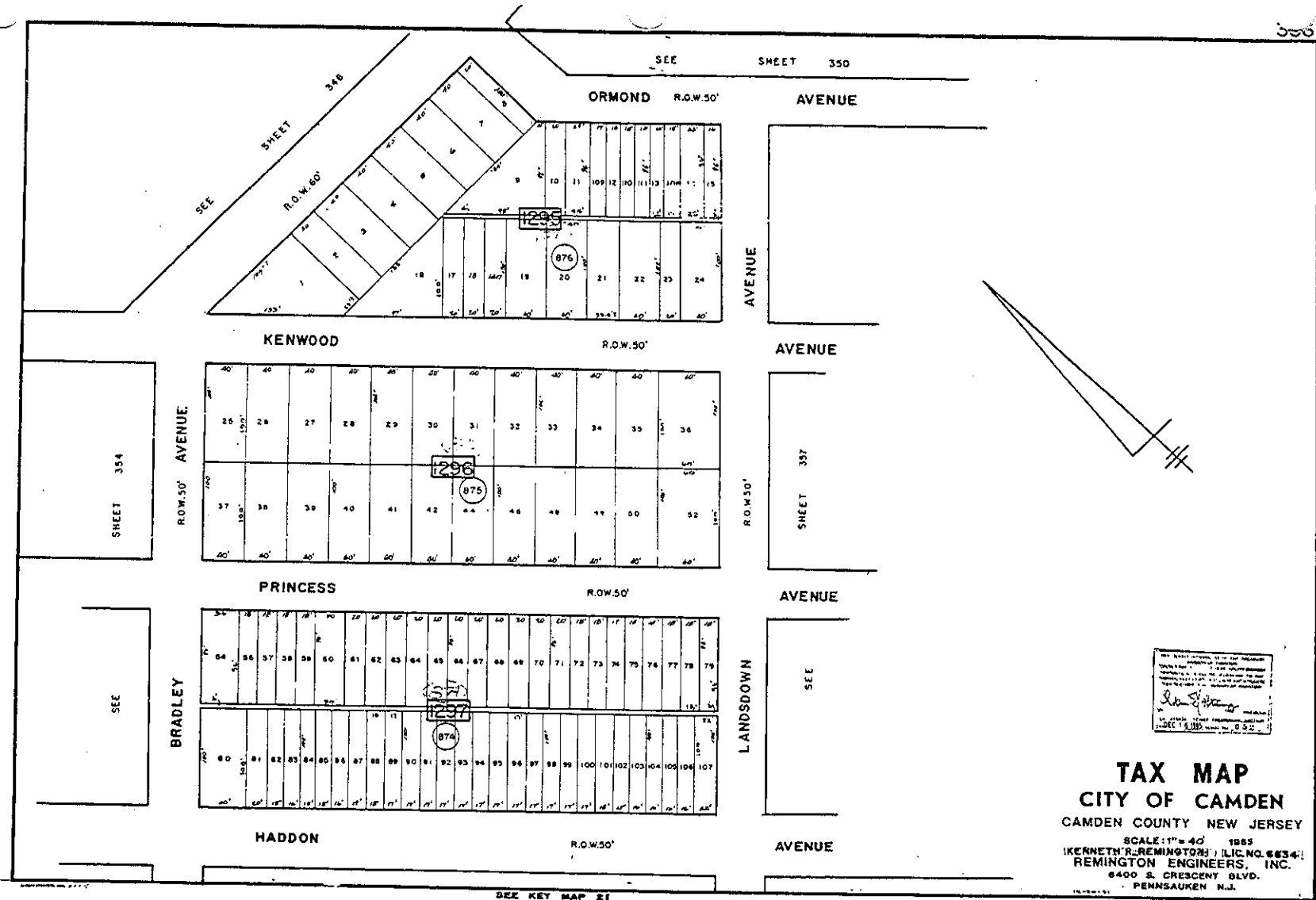

376

TAX MAP
CITY OF CAMDEN
 CAMDEN COUNTY NEW JERSEY
 SCALE: 1" = 40' 1985
 KENNETH R. REMINGTON, LIC. NO. 6634
 REMINGTON ENGINEERS, INC.
 6400 S. CRESCENT BLVD.
 PENNSAUKEN N.J.

356

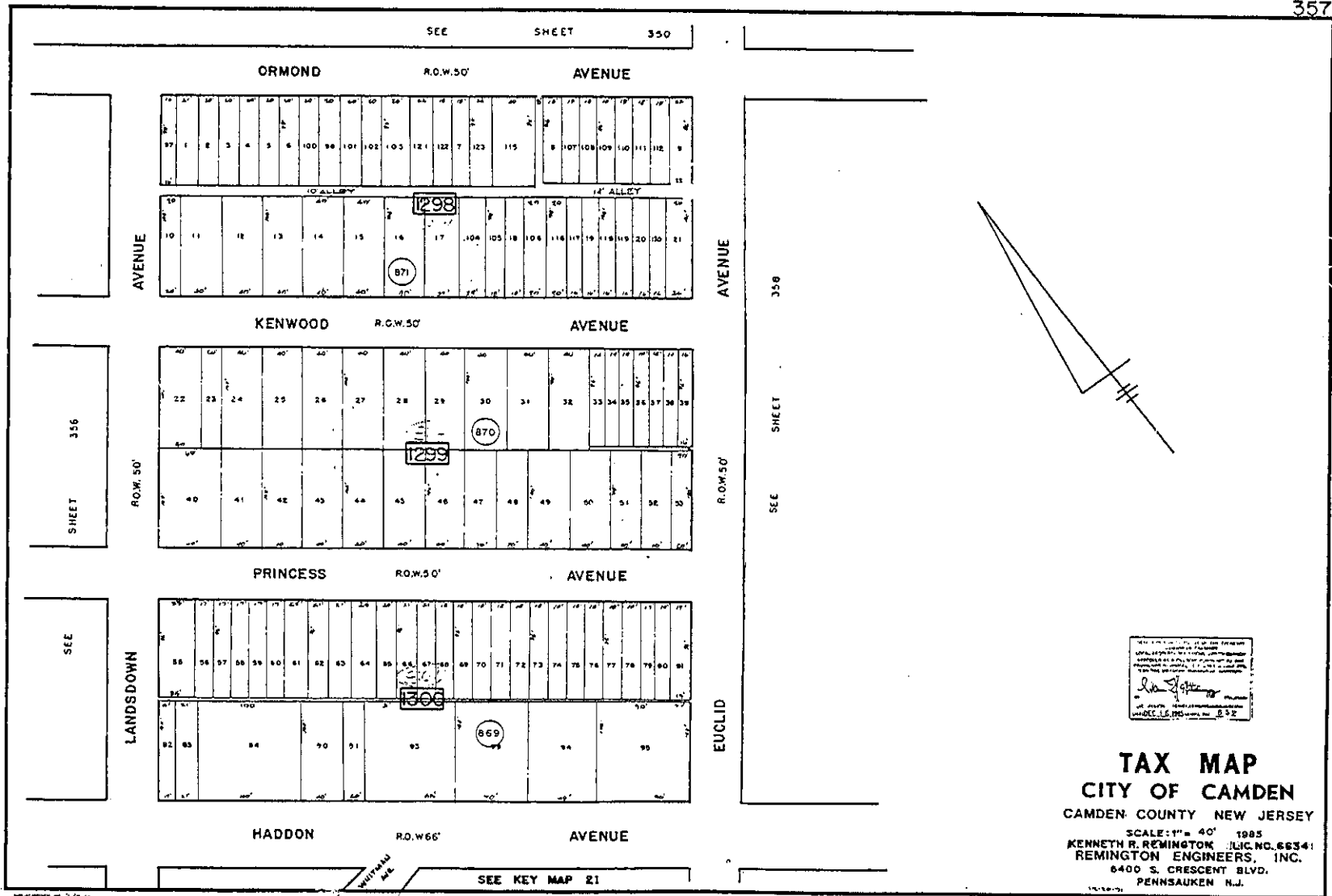

TAX MAP
CITY OF CAMDEN
 CAMDEN COUNTY NEW JERSEY
 SCALE: 1" = 40' 1985
 KENNETH R. REMINGTON, LIC. NO. 66341
 REMINGTON ENGINEERS, INC.
 6400 S. CRESCENT BLVD.
 PENNSAUKEN, N.J.

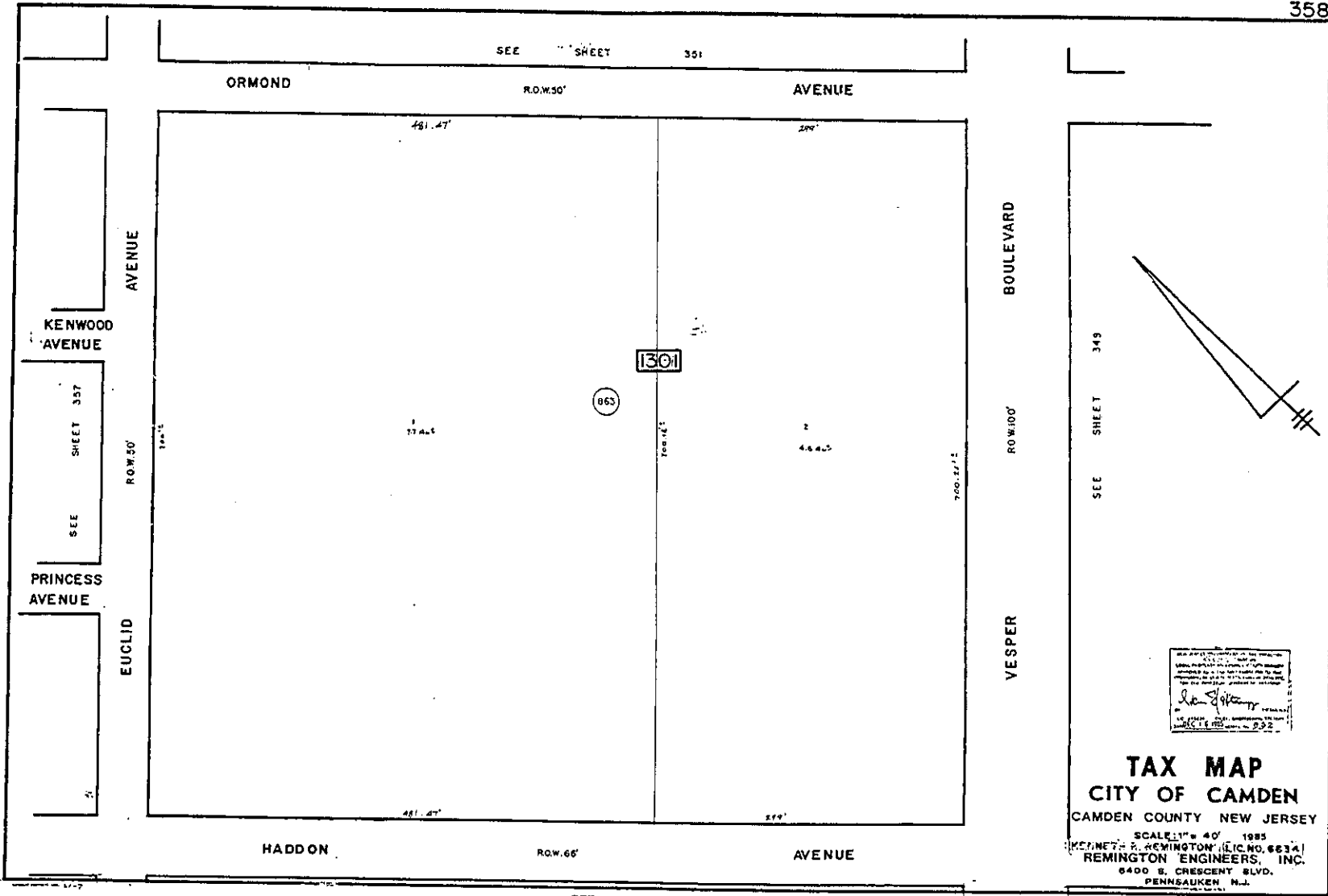

KENWOOD AVENUE

SEE SHEET 357

PRINCESS AVENUE

EUCLID AVENUE

ROW 50'

ROW 50'

ORMOND AVENUE

SEE SHEET 351

ROW 50'

ROW 50'

481.47'

299'

863

1301

744.12'

740.17'

VESPER BOULEVARD

ROW 100'

ROW 100'

SEE SHEET 349

I HEREBY CERTIFY THAT THE INFORMATION CONTAINED
 HEREIN IS TRUE AND CORRECT TO THE BEST OF MY
 KNOWLEDGE AND BELIEF.
 REMINGTON ENGINEERS, INC.
 6400 S. CRESCENT BLVD.
 PENNSAUKEN, N.J. 08109-2522

TAX MAP
CITY OF CAMDEN
 CAMDEN COUNTY NEW JERSEY
 SCALE: 1" = 40' 1985
 PREPARED BY: REMINGTON ENGINEERS, INC.
 6400 S. CRESCENT BLVD.
 PENNSAUKEN, N.J.

SEE KEY MAP #1

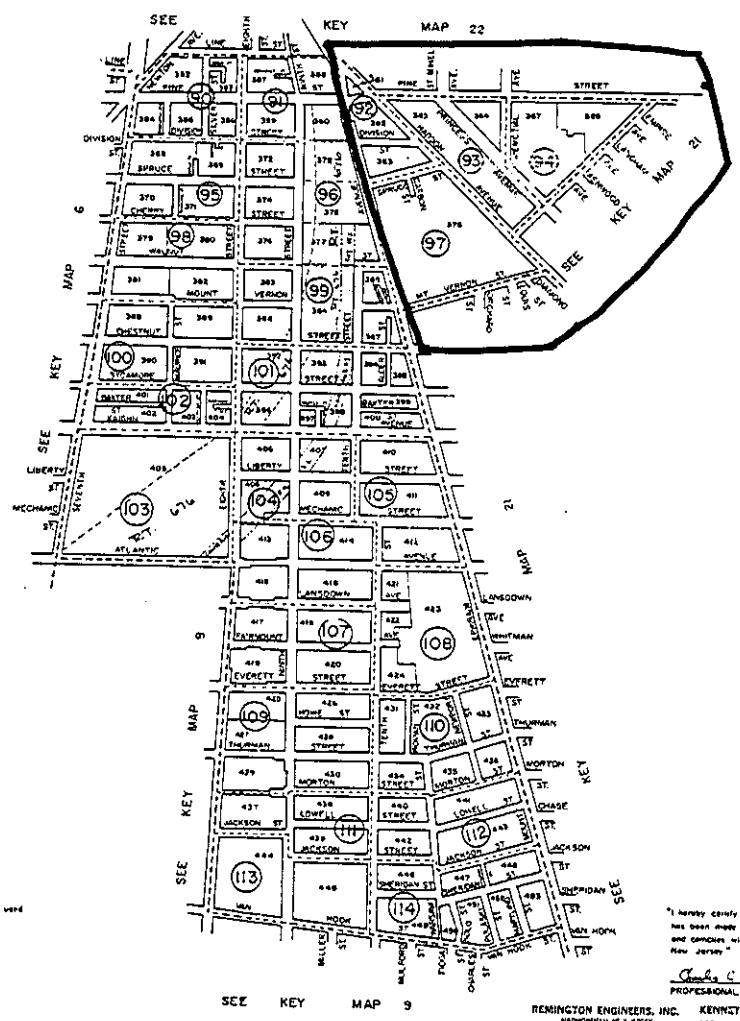

"The areas, boundaries and dimensions shown on this tax map are derived from ground surveys, aerial survey and recorded plans, maps, deeds, and wills, and are to be used for tax assessment purposes only."

"I hereby certify that this map and the survey has been made under my immediate supervision, and complies with the laws of the State of New Jersey."

REMINGTON ENGINEERS, INC. KENNETH R. REMINGTON
 PROFESSIONAL ENGINEER & LAND SURVEYOR No. 13760
 LIC. NO. 6624

TAX MAP
 CITY OF CAMDEN
 CAMDEN COUNTY
 SCALE 1"=300' 1977
 CHARLES C. SHOEMAKER
 CITY ENGINEER
 TO SHOW CONDITIONS AS OF SEPT. 1, 1985

NOTED BY THE CITY OF CAMDEN, NEW JERSEY, THAT THIS MAP WAS FILED FOR RECORD IN THE OFFICE OF THE CITY ENGINEER, CAMDEN, NEW JERSEY, ON SEPTEMBER 1, 1985, AND IS SUBJECT TO THE CITY ENGINEER'S REVIEW AND APPROVAL.

Charles C. Shoemaker
 CITY ENGINEER

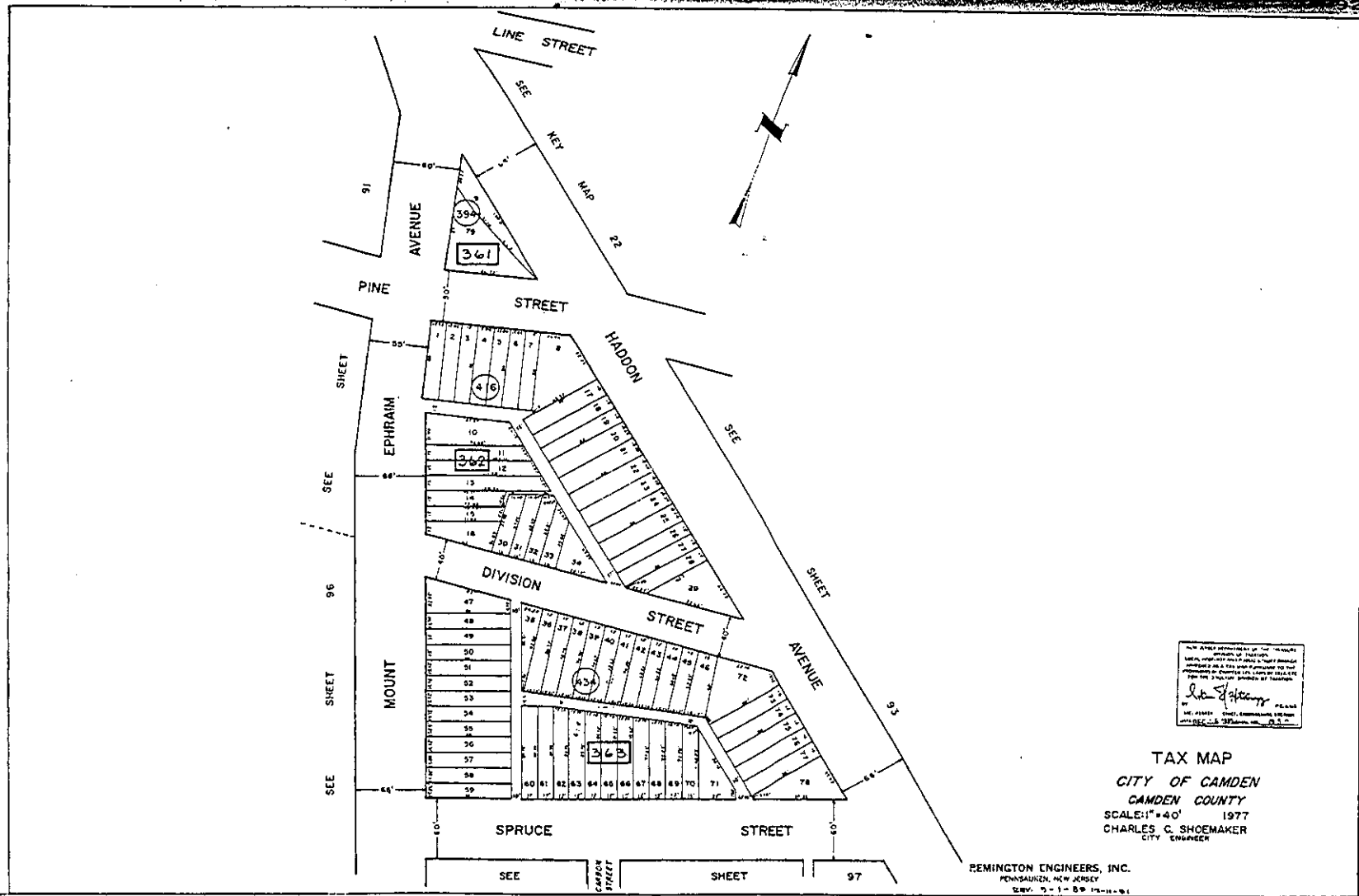

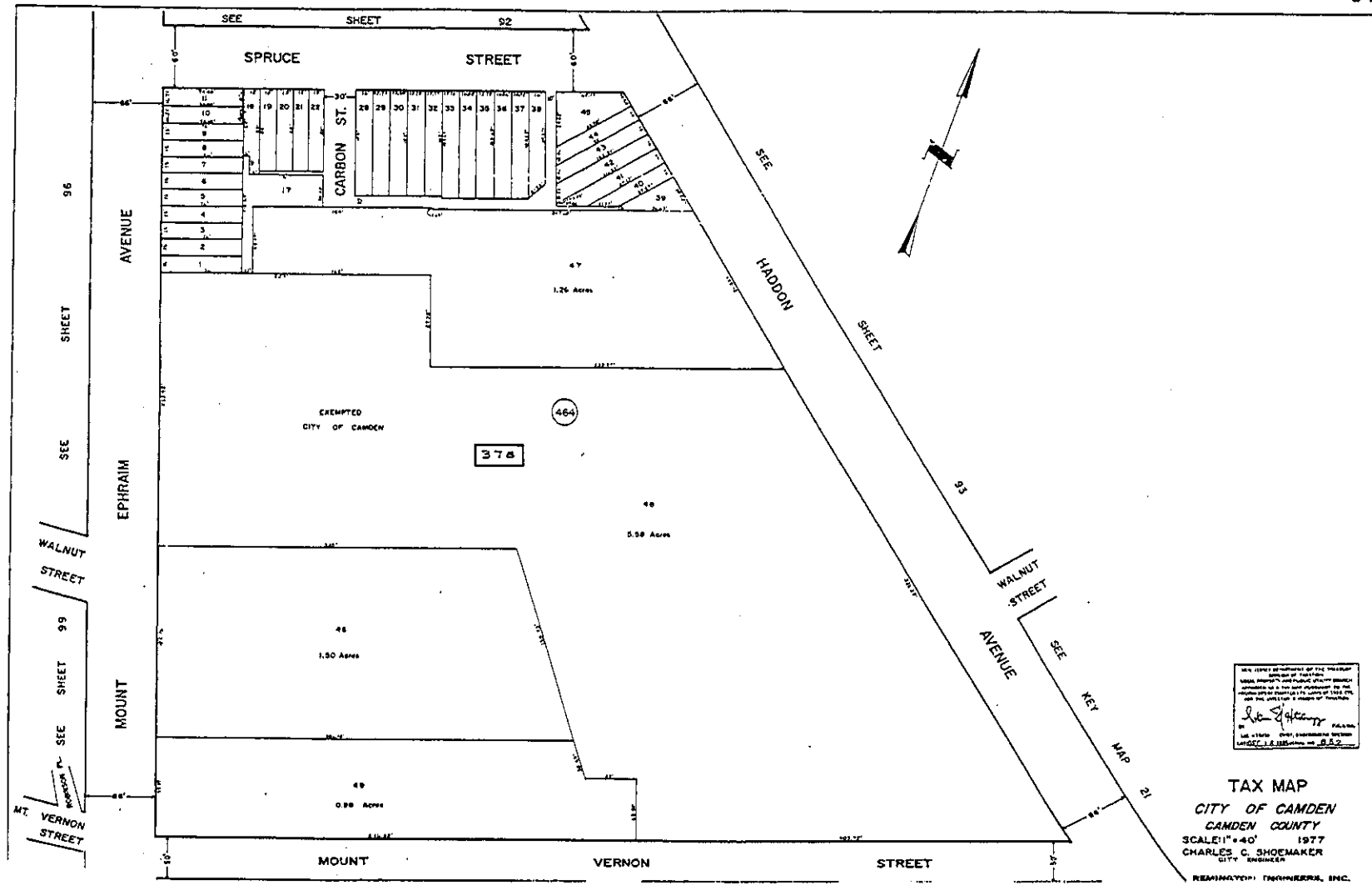

THIS MAP IS A PART OF THE MASTER MAP OF THE CITY OF CAMDEN, NEW JERSEY, AND IS SUBJECT TO THE CITY ENGINEER'S APPROVAL AS TO THE ACCURACY OF THE INFORMATION THEREON. THE CITY ENGINEER'S OFFICE IS NOT RESPONSIBLE FOR THE ACCURACY OF THE INFORMATION CONTAINED HEREIN.

John J. [Signature]

TAX MAP
CITY OF CAMDEN
CAMDEN COUNTY
 SCALE: 1" = 40' 1977
CHARLES C. SHOEMAKER
 CITY ENGINEER

REMINISCENT ENGINEERS, INC.

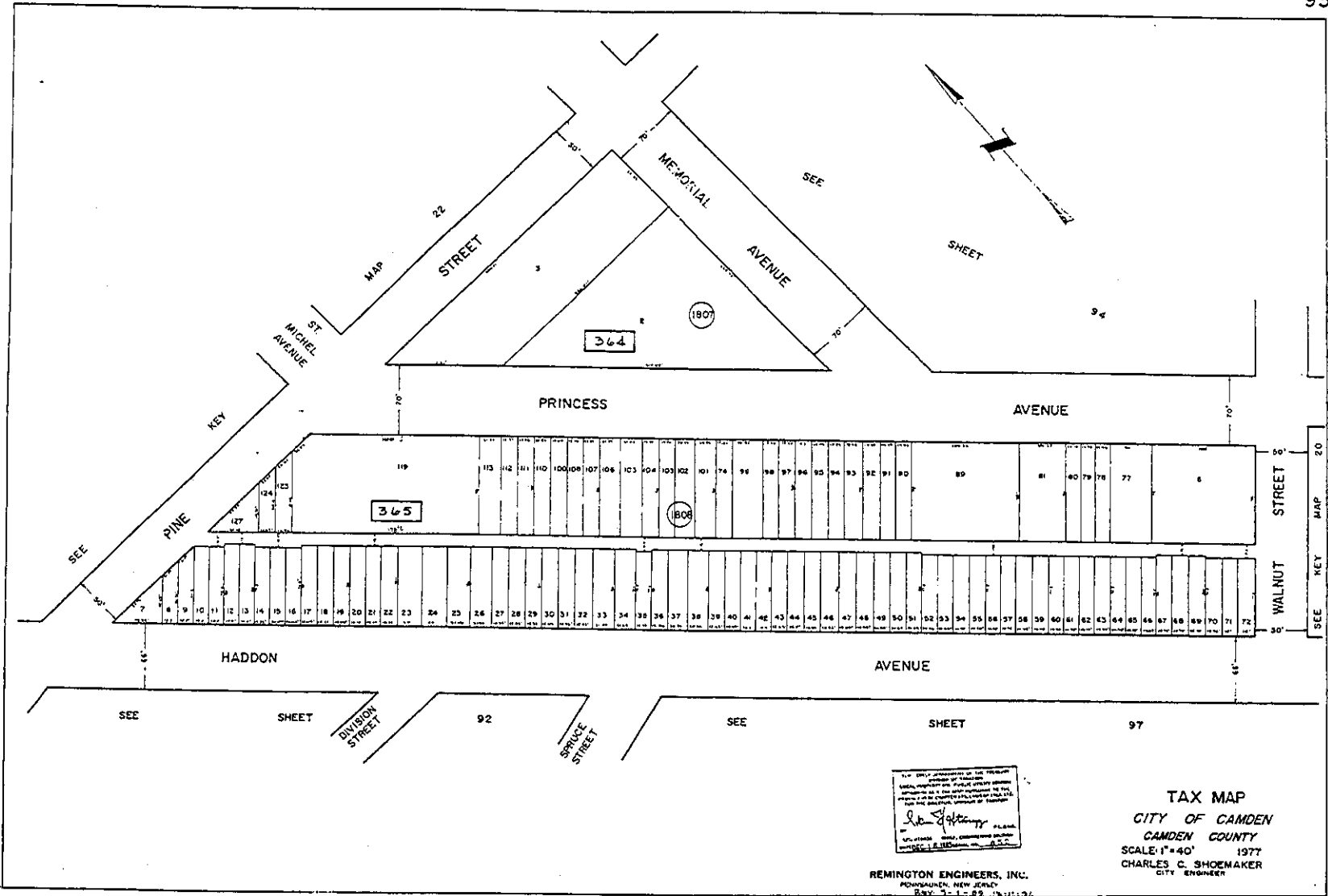

100

SEE KEY MAP 20

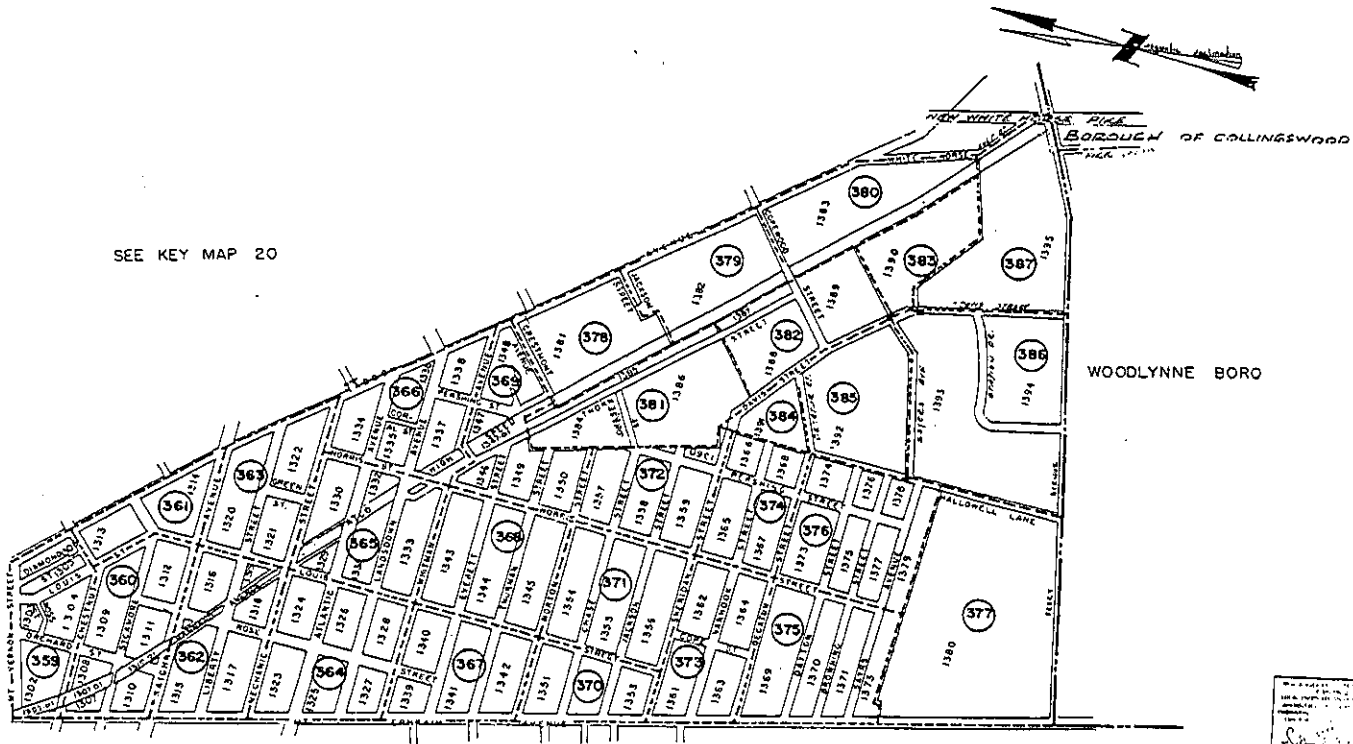

WOODLYNNE BORO

SEE KEY MAP 9

SEE KEY MAP 7

SEE KEY MAP 7

"THE AREAL BOUNDARIES AND DIMENSIONS SHOWN ON THIS TAX MAP ARE DERIVED FROM GROUND SURVEYS, AERIAL SURVEYS AND RECORDED PLANS, MAPS, DEEDS, AND WILLS AND ARE TO BE USED FOR TAX ASSESSMENTS PURPOSES ONLY."

"I HEREBY CERTIFY THAT THIS MAP AND THE SURVEY HAS BEEN MADE UNDER MY IMMEDIATE SUPERVISION, AND COMPLIES WITH THE LAWS OF THE STATE OF NEW JERSEY."

Kenneth R. Remington
 PROFESSIONAL ENGINEER & LAND SURVEYOR NO. 6434

TO SHOW CONDITIONS AS OF SEP. 1, 1985

TAX MAP
CITY OF CAMDEN
CAMDEN COUNTY NEW JERSEY

SCALE: 1" = 300'
 1985
 KENNETH R. REMINGTON LIC. NO. 6634
 REMINGTON ENGINEERS, INC.
 6400 S. CRESCENT BLVD.
 PENNSAUKEN N.J.

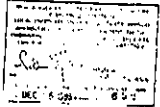

379

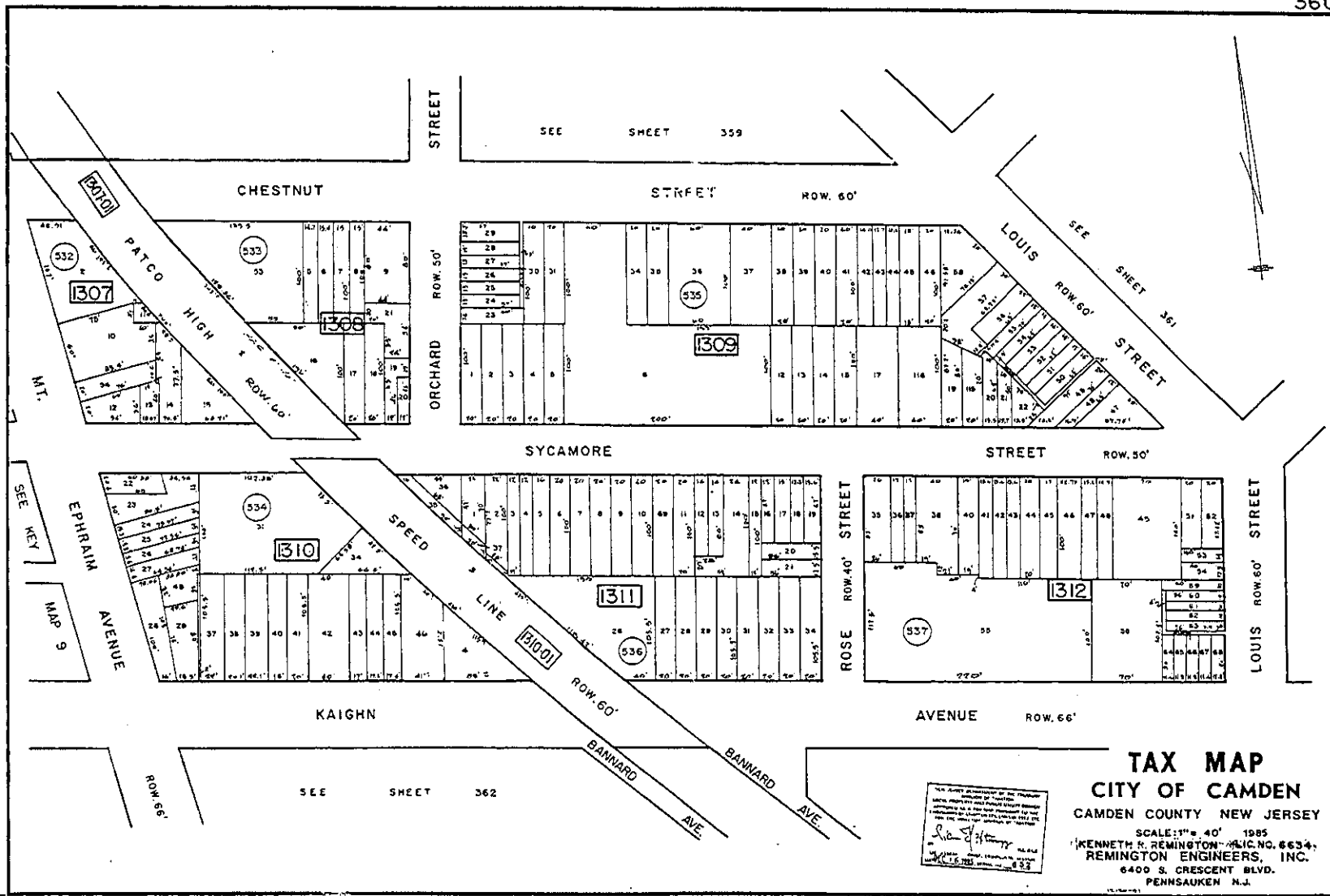

TAX MAP
CITY OF CAMDEN
 CAMDEN COUNTY NEW JERSEY
 SCALE: 1" = 40' 1985
 KENNETH R. REMINGTON & CO. INC. NO. 6634
 REMINGTON ENGINEERS, INC.
 6400 S. CRESCENT BLVD.
 PENNSAUKEN N.J.

Signature
 10/15/85

SEE SHEET 359

SEE SHEET 361

SEE SHEET 362

SEE KEY MAP 9

SEE KEY MAP 21

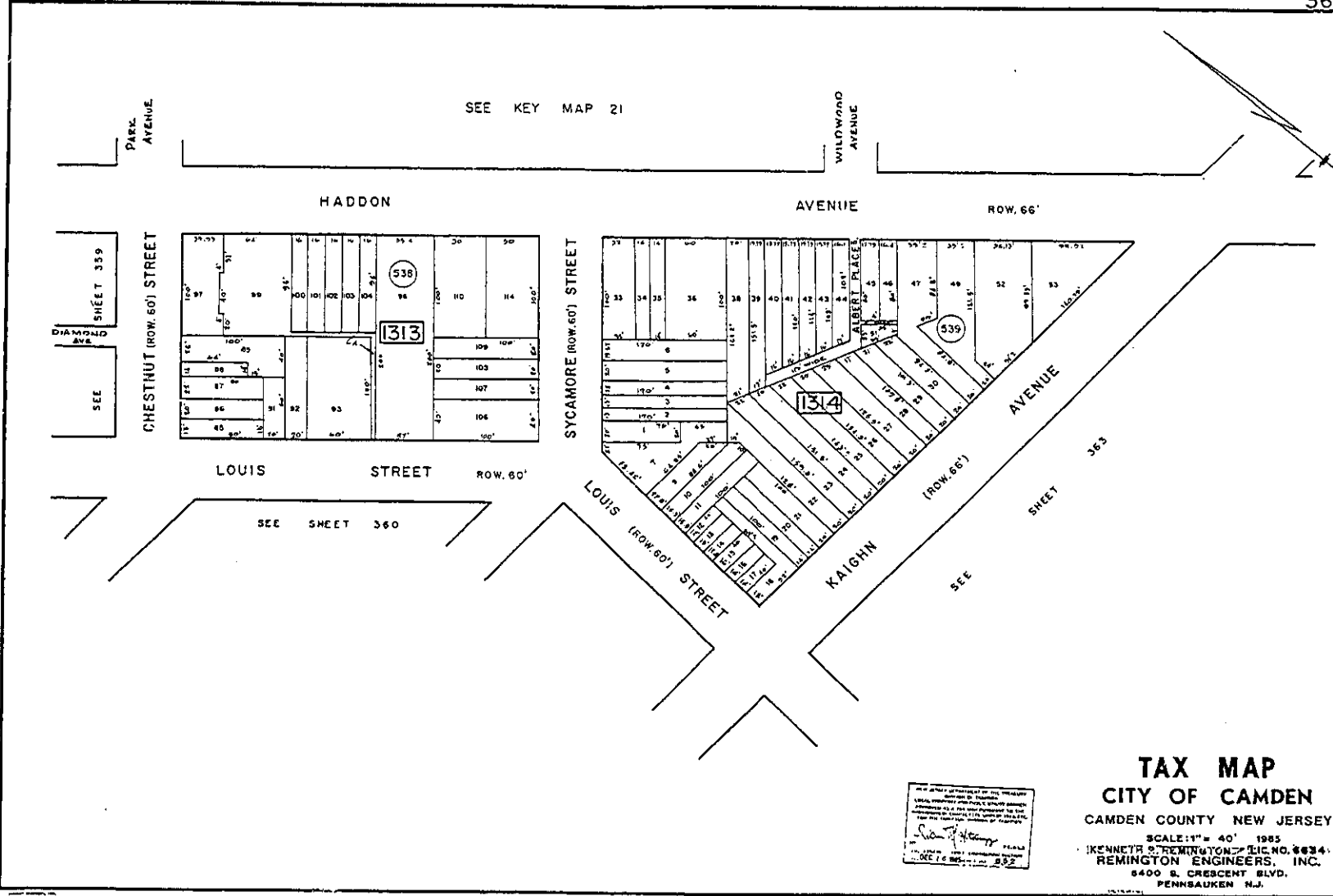

ALL LOTS ARE SUBJECT TO THE TAX MAP ACT
 OF THE STATE OF NEW JERSEY, P.L. 1952, CH. 123
 WHICH PROVIDES FOR THE REVISION OF TAX MAPS
 AND THE REVISION OF THE TAX MAPS SHALL BE
 SUBJECT TO THE APPROVAL OF THE BOARD OF TAXATION
 OF THE STATE OF NEW JERSEY.

Ken Remington
 KENNETH R. REMINGTON, INC.

TAX MAP
CITY OF CAMDEN
 CAMDEN COUNTY NEW JERSEY
 SCALE: 1" = 40' 1985
 KENNETH R. REMINGTON, INC. NO. 6634
 REMINGTON ENGINEERS, INC.
 8400 S. CRESCENT BLVD.
 PENNSAUKEN N.J.

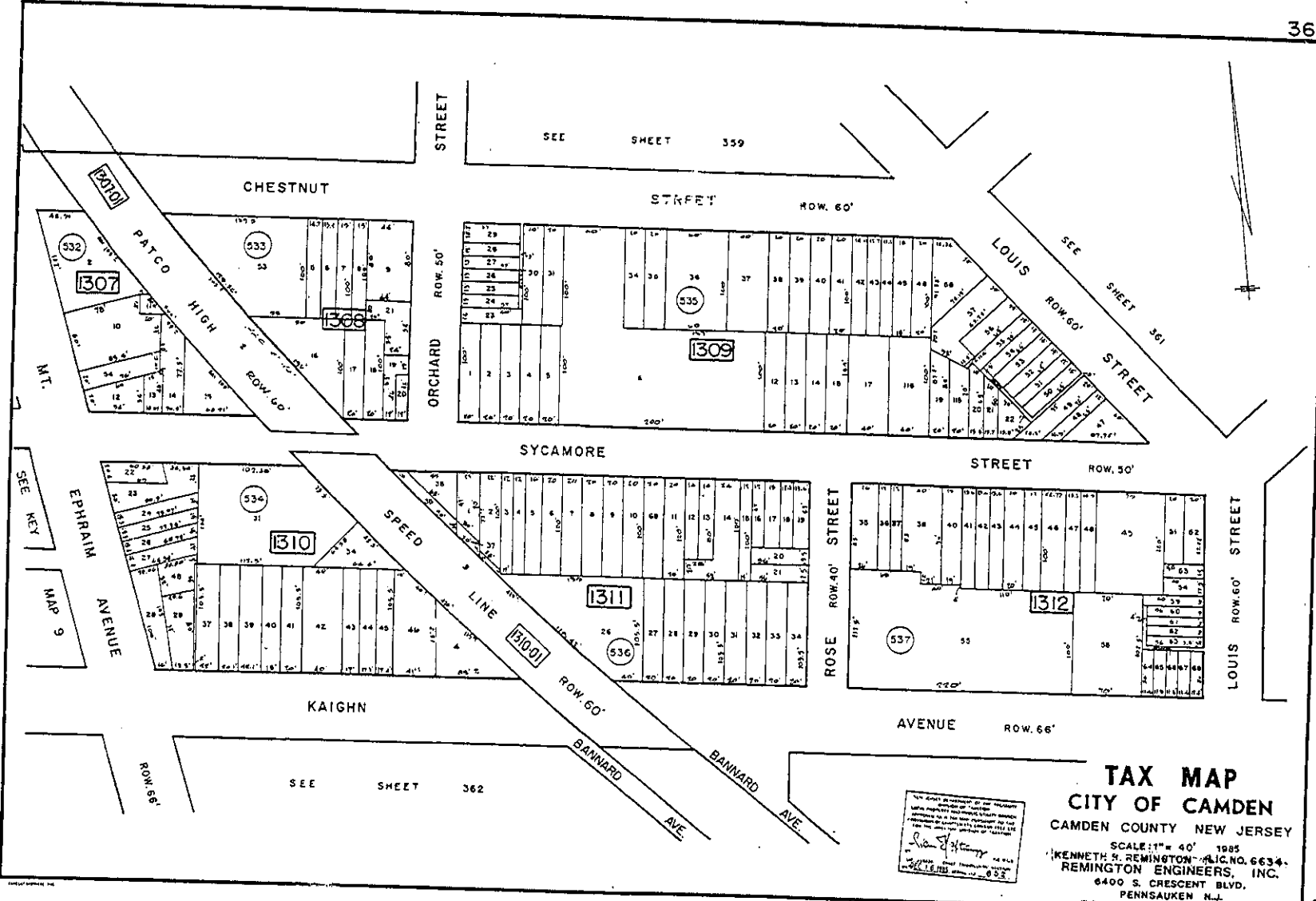

TAX MAP
CITY OF CAMDEN
 CAMDEN COUNTY NEW JERSEY

SCALE: 1" = 40' 1985
 KENNETH H. REMINGTON, A.I.C. NO. 6634,
 REMINGTON ENGINEERS, INC.
 6400 S. CRESCENT BLVD.
 PENNSAUKEN N.J.

Ken Remington
 City Engineer
 1985.10.15

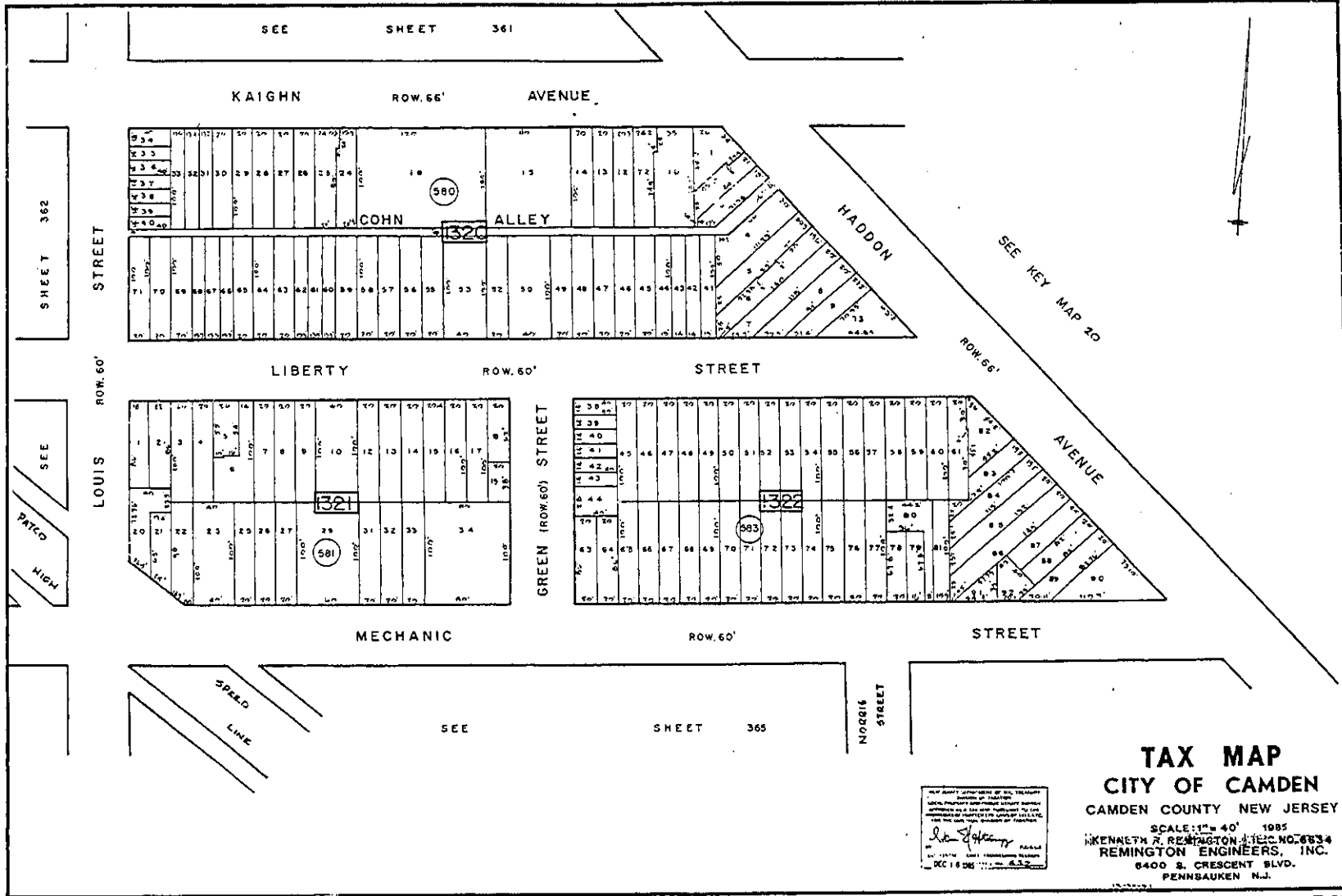

384

TAX MAP
CITY OF CAMDEN
 CAMDEN COUNTY NEW JERSEY

SCALE: 1" = 40' 1985
 KENNETH R. REMINGTON, INC. NO. 6834
 REMINGTON ENGINEERS, INC.
 8400 S. CRESCENT BLVD.
 PENNSAUKEN N.J.

NEW JERSEY CORPORATION OF THE TRIANGLE
 COMPANY OF TRIANGLE
 LOCAL PROPERTY AND TAX MAPS
 AUTHORITY AS A SERVICE PROVIDED TO THE
 COMMUNITY OF TRIANGLE BY THE TRIANGLE
 AND THE LOCAL GOVERNMENT OF TRIANGLE

Ken Remington

DEC 18 1985

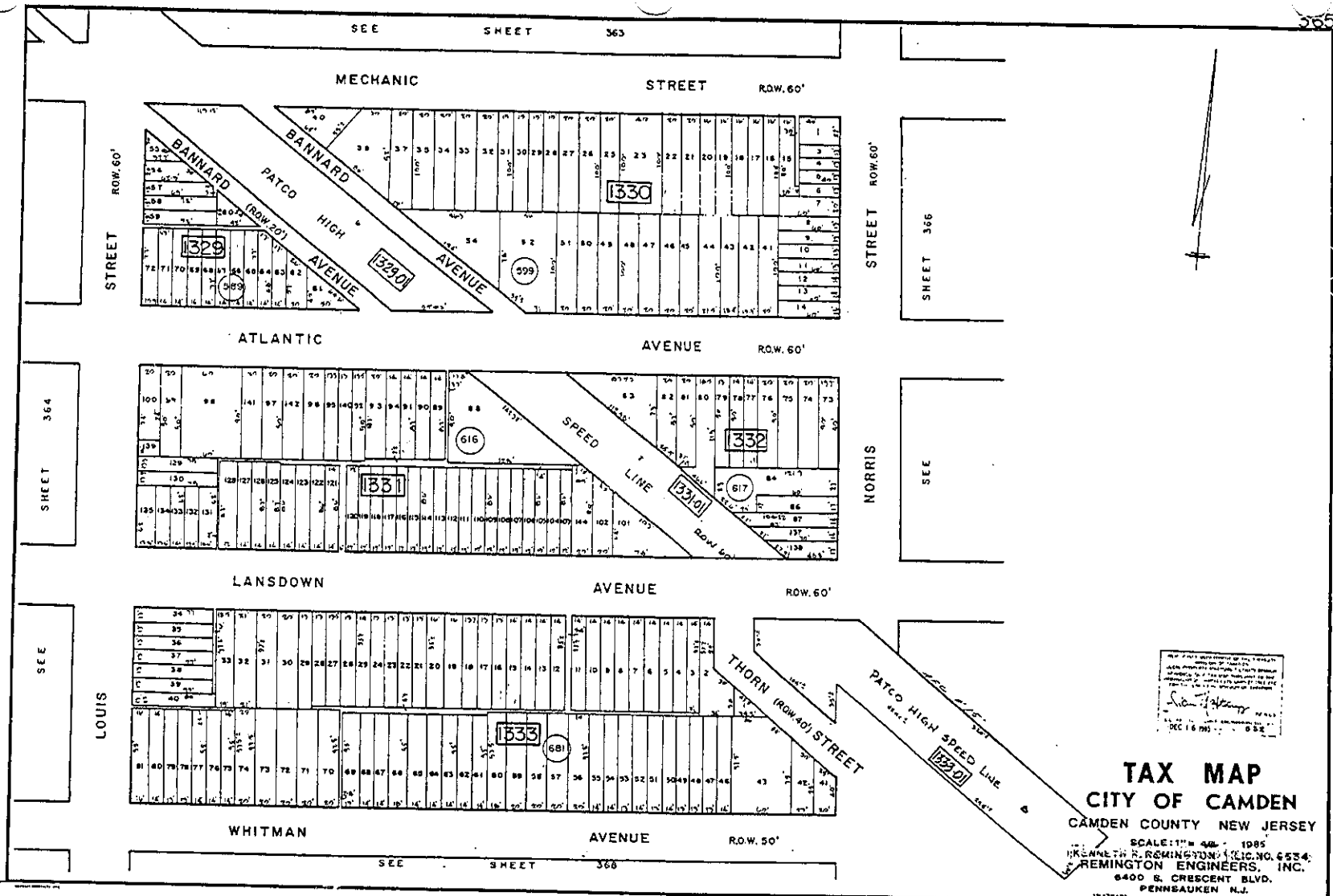

386

THIS TAX MAP WAS PREPARED BY THE ENGINEER IN CHARGE OF THE CITY OF CAMDEN AND IS SUBJECT TO THE CITY ENGINEER'S REVIEW AND APPROVAL. THE CITY ENGINEER'S REVIEW IS LIMITED TO THE TECHNICAL ASPECTS OF THE MAP AND DOES NOT CONSTITUTE A GUARANTEE OF THE ACCURACY OF THE INFORMATION THEREON. THE CITY ENGINEER'S REVIEW IS LIMITED TO THE TECHNICAL ASPECTS OF THE MAP AND DOES NOT CONSTITUTE A GUARANTEE OF THE ACCURACY OF THE INFORMATION THEREON.

John J. [Signature]

DEC 16 1985

TAX MAP
CITY OF CAMDEN
 CAMDEN COUNTY NEW JERSEY

SCALE: 1" = 400' - 1985

KENNETH R. REMINGTON, P.E. NO. 6534
 REMINGTON ENGINEERS, INC.
 6400 S. CRESCENT BLVD.
 PENNSAUKEN, N.J.

365

SEE SHEET 363

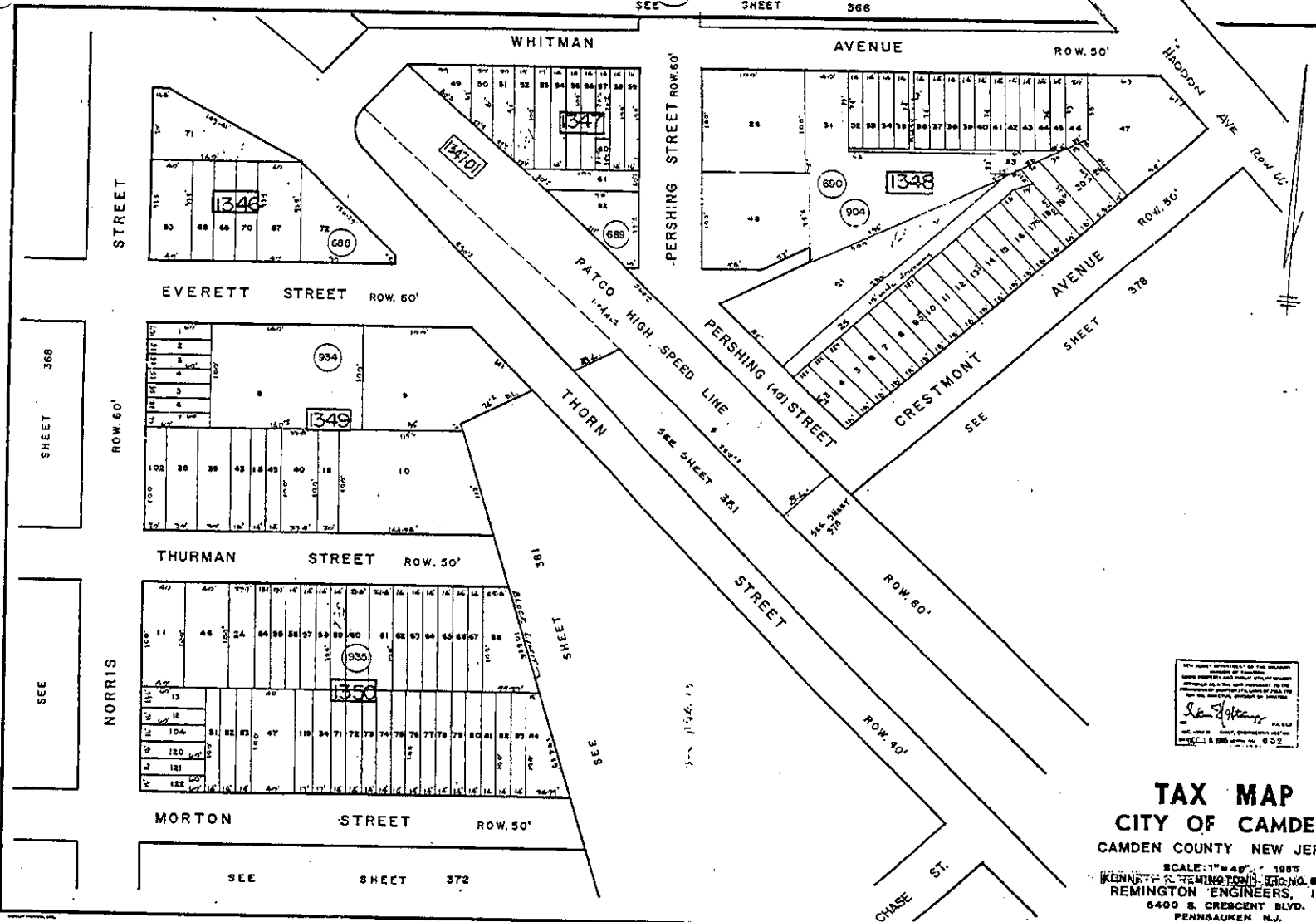

390

THE CITY ENGINEER OF THE CITY OF CAMDEN
 HAS REVIEWED THIS MAP AND
 CERTIFIES THAT THE SAME
 ACCURATELY REPRESENTS THE
 RECORDS OF THE CITY ENGINEER'S
 OFFICE.
Richard J. ...
 CITY ENGINEER
 1985

TAX MAP
CITY OF CAMDEN
 CAMDEN COUNTY NEW JERSEY
 SCALE: 1" = 40' 1985
 KENNETH R. REMINGTON, INC. NO. 634
 REMINGTON ENGINEERS, INC.
 6400 S. CRESCENT BLVD.
 PENNSAUKEN N.J.

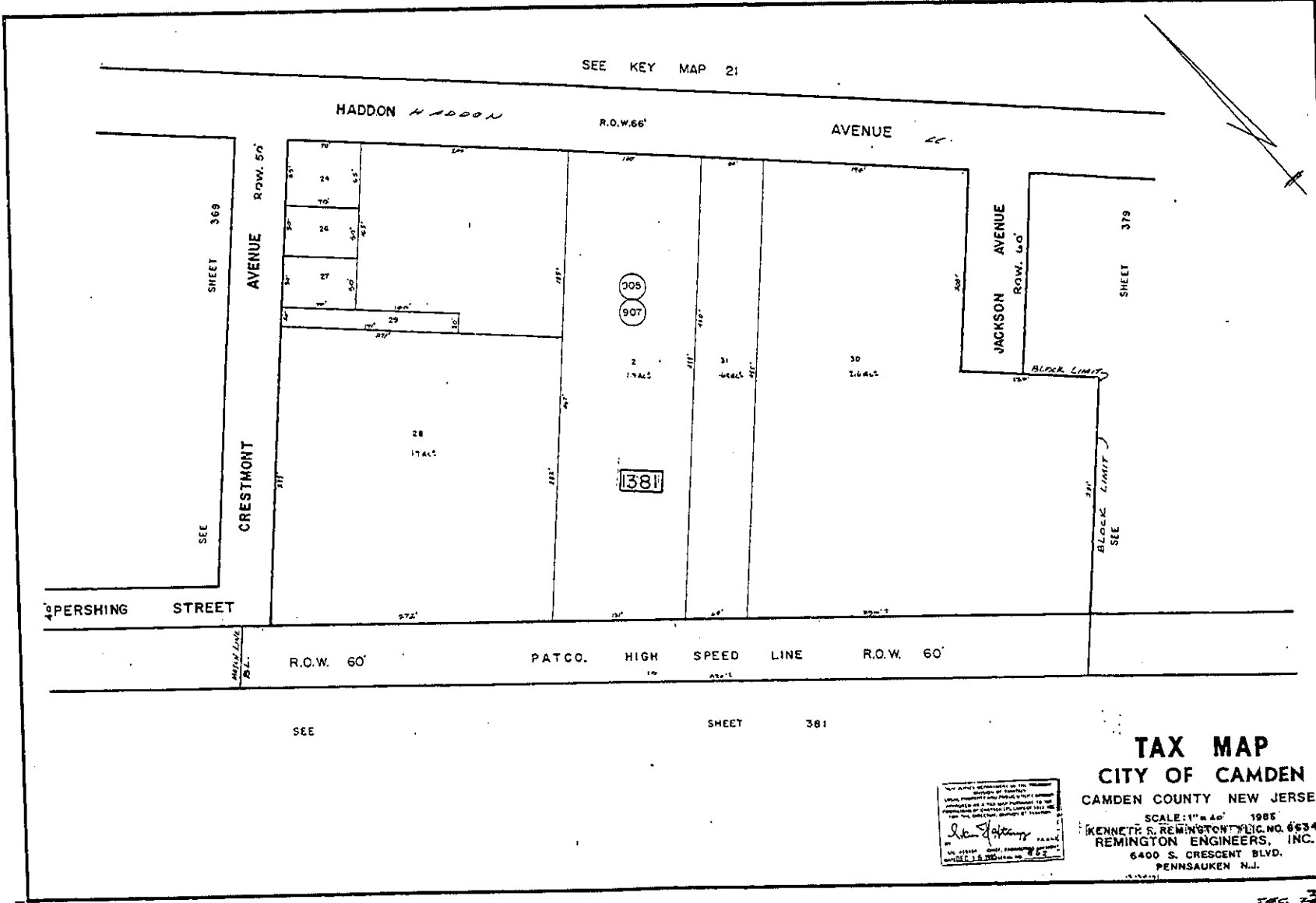

TAX MAP
CITY OF CAMDEN
 CAMDEN COUNTY NEW JERSEY

SCALE: 1" = 40' 1985

KENNETH S. REMINGTON P.L.C. NO. 6634
 REMINGTON ENGINEERS, INC.
 6400 S. CRESCENT BLVD.
 PENNSAUKEN N.J.

NOTED: REFERENCES TO THE
 ORIGINAL RECORDS OF THE
 RECORDS OF THE CITY OF CAMDEN
 ARE MADE IN THIS MAP AND THE
 RECORDS OF THE CITY OF CAMDEN
 ARE THE SOURCE OF THE DATA
 FOR THIS MAP.

Kenneth S. Remington
 KENNETH S. REMINGTON
 REMINGTON ENGINEERS, INC.
 6400 S. CRESCENT BLVD.
 PENNSAUKEN N.J. 08110

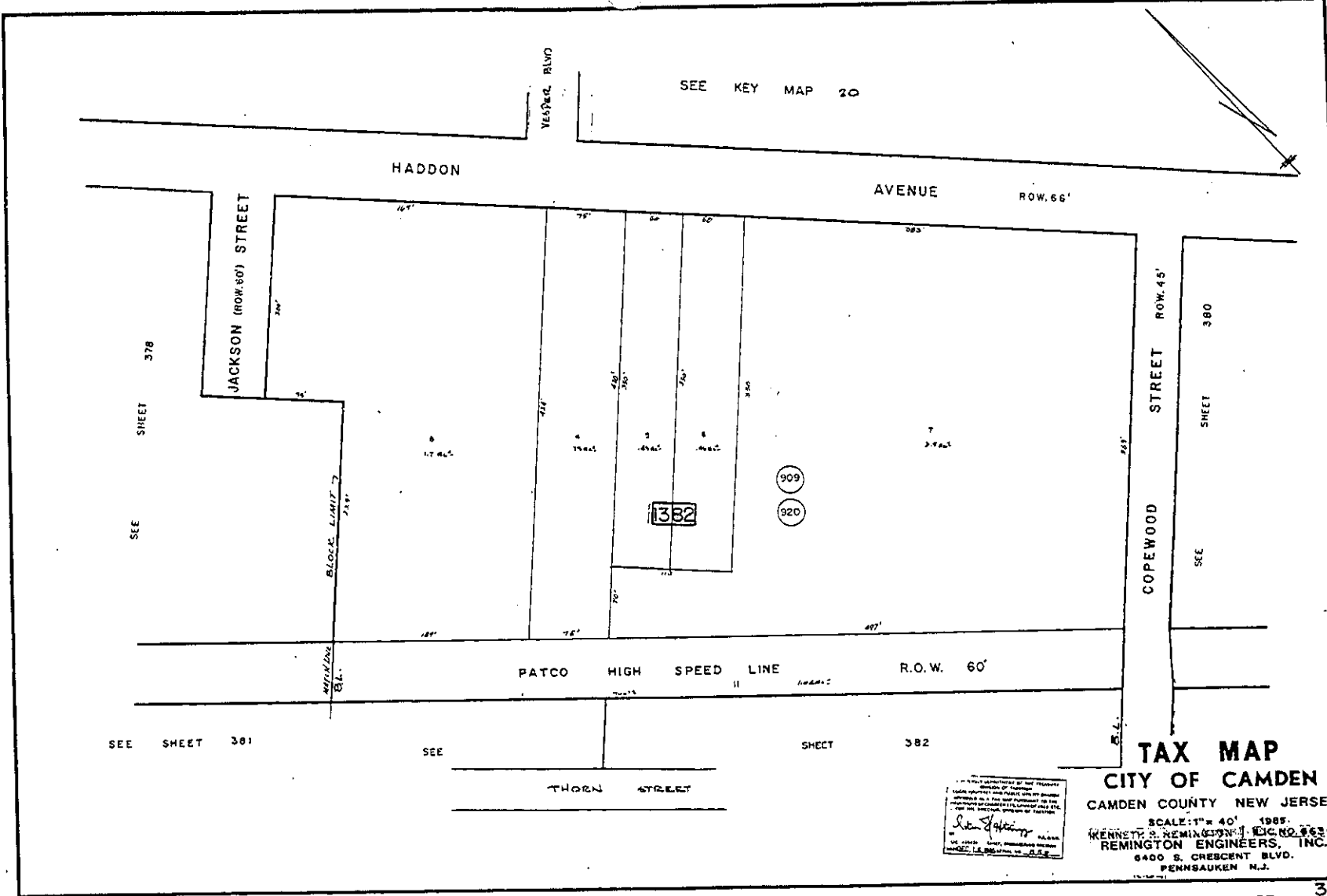

SEE KEY MAP 20

HADDON

AVENUE ROW. 66'

JACKSON (ROW. 50') STREET

COPEWOOD STREET ROW. 45'

PATCO HIGH SPEED LINE R.O.W. 60'

THORN STREET

SEE SHEET 378

SEE SHEET 381

SEE

SHEET 382

SHEET 380

SEE

400

TAX MAP
CITY OF CAMDEN
 CAMDEN COUNTY NEW JERSEY
 SCALE: 1" = 40' 1985.
 KENNETH S. REMINGTON, INC. REG. NO. 9634
 REMINGTON ENGINEERS, INC.
 6400 S. CRESCENT BLVD.
 PENNSAUKEN N.J.

Ken Sapping
 Surveyor
 1000 S. 10th St. Camden, N.J. 08102

379