

TTI ENVIRONMENTAL, INC.

1253 NORTH CHURCH STREET, MOORESTOWN, NJ 08057



TTI Project No. 24-452

Date: August 2, 2024

SITE INVESTIGATION REPORT

Prepared by:



Alec Halbruner
Project Scientist

PROGRAM INTEREST NO. 021388

CASE TRACKING NO. LSR240001

UST CLOSURE NO. N021388UCL240001

CASE NOS. 23-04-05-0931-36 & 24-05-29-1439-05

SITE LOCATION:

Reliable Tire Co.

1115 Chestnut Street

Block 1302, Lot 1

Camden, Camden County, New Jersey 08103

Reviewed by:



Andrew Basehoar, PG, LSRP
Site Remediation Program Manager

PREPARED FOR:

Camden Redevelopment Agency

520 Market Street, Suite 1300

Camden, New Jersey 08101

Attention: Olivette Simpson



TABLE OF CONTENTS

1.0	INTRODUCTION	1
2.0	UST INFORMATON	2
2.1	Scope of Work	2
2.2	Site Remediation Program Requirements	3
2.2.1	Notice of Intent to Close	3
2.2.2	LSRP Retention	3
2.2.3	Annual Fee	3
2.2.4	Receptor Evaluation	3
2.2.5	Confirmed Discharge Notification	3
2.2.6	Public Notification	3
2.2.7	Facility Questionnaire	4
3.0	SITE ACTIVITY LOG	5
4.0	SITE CHARACTERISTICS	6
4.1	Physical Setting	6
4.1.1	Topography	6
4.1.2	Soil Description	6
4.1.3	Geology	6
4.1.4	Hydrogeology	6
4.1.5	Surface Water and Wetlands	6
4.1.6	Utility Service	7
4.1.7	Sensitive Populations	7
5.0	TECHNICAL OVERVIEW	8
5.1	Identification of Applicable Remedial Standards	8
5.1.1	Soil Remediation Standards	8
5.1.2	Groundwater Quality Standards	8
5.2	Quality Objectives	8
5.2.1	Site Assessment	8
5.2.2	Variances	9
5.2.3	Training/Certifications	9
5.2.4	Laboratory Qualifications	9
5.3	Site Investigation Technical Overview	9

5.3.1	UST Closure Activities	9
5.3.2	Soil Sampling Methodology	10
5.4	Analytical Methodology	11
5.5	Laboratory Quality Assurance/Quality Control	11
6.0	SITE INVESTIGATION SUMMARY	13
6.1	AOC 1A,1B, and 1C: Three Heating Oil USTs	13
6.1.1	Post Excavation Sampling Results	13
6.2	AOC 1D and AOC 1E: 10,000-Gallon Heating Oil USTs	14
7.0	CONCEPTUAL SITE MODEL	16
7.1	Description of Source, Pathways and Receptors	16
7.2	Conceptual Site Model Summary	16
8.0	ECOLOGICAL EVALUATION	17
9.0	CONCLUSIONS AND RECOMMENDATIONS	18
9.1	AOC 1A,1B, and 1C: Three Heating Oil USTs	18
9.2	AOC 1D and AOC 1E: 10,000 Gallon Heating Oil USTs	18

TABLE OF APPENDICES

APPENDIX A:.....	FIGURES
APPENDIX B:.....	TABLES
APPENDIX C:.....	PHOTOLOG
APPENDIX D:	UST CLOSURE DOCUMENTS
APPENDIX E:.....	LABORATORY REPORTS
APPENDIX F:.....	EPH CALCULATOR
APPENDIX G:	DISPOSAL RECEIPTS
APPENDIX H:	CLEAN FILL RECEIPTS

1 INTRODUCTION

TTI Environmental, Inc. (TTI) was retained by the Camden Redevelopment Agency (CRA) (Person Responsible for Conducting Remediation [PRCR]) to conduct a Site Investigation (SI) for underground storage tanks (USTs) located at 1115 Chestnut Street, Camden, Camden County, New Jersey (site). The site formerly utilized three nested 6,500-gallon No. 2/No. 6 heating oil USTs and two 10,000-gallon No. 2/No. 6 heating oil USTs. The UST closure was conducted under Closure No. N021388UCL240001. The USTs were closed by removal between May 28, 2024 and May 29, 2024. This SI report documents the closure of the USTs which was conducted in accordance with N.J.A.C. 7:26E *Technical Requirements for Site Remediation*, N.J.A.C. 7:14B *Underground Storage Tanks* and NJDEP *Technical Guidance for Investigation of UST Systems (July 31, 2012)*. The presence of holes in the removed USTs prompted the report of incident number 24-05-29-1439-05.

A regional site location map is included as Figure 1.0, and a site diagram is included as Figure 2.0. Camden identifies the site as Block 1302, Lot 1. Proposed future site use includes redevelopment for commercial use.

2 UST INFORMATION

This SI Report includes information for the closure of Tank 00A1 through Tank 00A3 (three 6,500-gallon No. 2/No. 6 heating oil USTs) and Tank 00A4 through Tank 00A5 (two 10,000-gallon No. 2/No. 6 heating oil USTs). TTI notes that Tanks 00A1 through 00A5 are considered AOC 1A through AOC 1E.

The USTs were located on the southeastern and south-central portion of the site. The USTs were used for on-site consumption of heating oil for the buildings formerly located onsite. A summary of the UST information is presented in the table below.

Table 1.0: UST Information					
AOC ID	UST No.	Size	Contents	Tank Construction	Pipe Construction
AOC 1A	00A1	6,500-gallons	No. 2 and No. 6 Heating Oil	Single wall bare steel	Single wall bare steel
AOC 1B	00A2	6,500-gallons	No. 2 and No. 6 Heating Oil	Single wall bare steel	Bare steel
AOC 1C	00A3	6,500-gallons	No. 2 and No. 6 Heating Oil	Single wall bare steel	Single wall bare steel
AOC 1D	00A4	10,000-gallons	No. 2 and No. 6 Heating Oil	Single wall bare steel	Single wall bare steel
AOC 1E	00A5	10,000-gallons	No. 2 and No. 6 Heating Oil	Single wall bare steel	Single wall bare steel

2.1 Scope of Work

UST closure activities were conducted for AOC 1A through AOC 1E. The UST closure included the following scope of work:

- Closure via removal of 6,500-gallon nested No. 2/No. 6 heating oil USTs (AOC 1A through AOC 1C) and 10,000-gallon No. 2/No. 6 heating oil USTs (AOC 1D and AOC 1E)
- Collection of closure soil samples following UST removal
- Remedial excavation of impacted soil

2.2 Site Remediation Program Requirements

2.2.1 Notice of Intent to Close

A notice of intent to close (NOI) was submitted to NJDEP on May 6, 2024, and the closure event was assigned TMS No. N021388UCL240001. A copy of the NOI is included in [UST Closure Documents](#).

2.2.2 LSRP Retention

Andrew Basehoar, PG, LSRP, Site Remediation Program Manager (LSRP No. 837642), is retained as the Licensed Site Remediation Professional (LSRP) of record for the site. Mr. Basehoar is retained for the following activities: LSR230001, LSR240001 and LSR240002. This SI covers UST closure and investigations under activities LSR240001 and LSR240002.

2.2.3 Annual Fee

An initial Annual Remediation Fee Form was submitted to the NJDEP on June 12, 2023. This fee included a Category 2 fee for regulated tanks.

2.2.4 Receptor Evaluation

An initial Receptor Evaluation (RE) form is not included with the submission of this report. Per N.J.A.C. 7:26E - 1.12(b), "The person responsible for conducting the remediation who completes an unrestricted use remedial action is not required to conduct a receptor evaluation [...] when a final remediation document is filed with the Department within one-year after the earliest applicable requirement to remediate." The date remediation was required to be initiated is March 27, 2024. An Unrestricted Use Response Action Outcome (RAO) will be submitted prior to the one-year anniversary of this case (March 27, 2025), therefore an IRE is not required.

2.2.5 Confirmed Discharge Notification

A Confirmed Discharge Notification (CDN) was submitted to the NJDEP on June 3, 2024 for Incident Center No. 24-05-29-1439-05 under Activity No. LSR240002.

2.2.6 Public Notification

Public notification, consisting of a sign, was posted at the site on July 17, 2023. The Public Notification Form was submitted alongside the Remedial Investigation Report on August 18, 2023.

2.2.7 Facility Questionnaire

An amended UST Facility Questionnaire following UST closure was submitted to the NJDEP on June 11, 2024. Copies of the Questionnaire and DataMiner UST database listing with UST status are included in [UST Closure Documents](#).

3 SITE ACTIVITY LOG

Presented in the table below is the site activity log for the UST closures.

Site Activity log

Date	Activity
September 16, 2020	Initial inspection of the site is conducted.
April 26 - 28, 2021	TTI mobilizes to the site to oversee Site Investigation field activities including soil and groundwater sampling and test pit installation for all AOCs identified in the Preliminary Assessment requiring further investigation.
June 2, 2022	TTI mobilizes to the site to daylight three unknown USTs and collect samples of the contents of the USTs for petroleum fingerprint analysis.
July 17, 2023	Public notification sign posted at the site.
July 17, 2023	Preliminary Assessment Report submitted to NJDEP.
August 18, 2023	Site Investigation/Remedial Investigation Report submitted to NJDEP.
May 21, 2024	Excavations of AOCs 1A, 1B, and 1C are begun.
May 23-24, 2024	AOCs 1A, 1B, and 1C are removed from their excavation and post-excavation soil samples are collected.
May 29, 2024	AOCs 1D and 1E are removed from their excavation and post-excavation soil samples are collected.
June 11, 2024	Additional excavation of impacted soils conducted in the excavation of AOC 1D.
June 11, 2024	Facility Certification Questionnaire was submitted to the NJDEP updating the UST registration for the site to reflect the removal of the five USTs.

4 SITE CHARACTERISTICS

4.1 Physical Setting

4.1.1 Topography

The site is approximately 11 feet above mean sea level and is located within the Coastal Plain Physiographic Province. The site slopes gently in the south-southeasterly direction and the nearest surficial body of water is the Cooper River approximately 0.32-mile northeast of the site.

4.1.2 Soil Description

Soils at the site are classified as Urban Land, Boonton substratum, 0 to 8 percent slopes, red sandstone lowland. "Urban land" is used to describe soils that have been altered via human development and can no longer be accurately described.

During field investigations, TTI observed fill material (including coal and brick), fine- to coarse-grained sands, and silts as prominent sub-surface material.

4.1.3 Geology

The site is underlain by the Potomac Formation of the Upper Cretaceous/Lower Cremanian Age. The bedrock lithology includes fine- to coarse-grained sand interbedded with white, red or yellow clay. The surficial geology at the site is identified as the Cape May Formation, Unit 2, which includes a lithology of sand, pebble gravel, minor silt, clay, peat, and cobble gravel.

4.1.4 Hydrogeology

The site is located within the Cooper River area of the Lower Delaware Watershed. Depth to groundwater at the site ranges from approximately 13 to 17 feet. The site overlays the Potomac-Raritan-Magothy aquifer system.

4.1.5 Surface Water and Wetlands

Rainwater at the site either is discharged to storm drains along the outside of the site or percolates through soils at the site. Surface water is estimated to flow in a general south-southeasterly direction based on topographic information.

There are no federal or state designated wetlands on or adjacent to the site.

4.1.6 Utility Service

Utility lines are not active at the site. TTI reviewed a City of Camden municipal permit for the disconnection of public water and sewer lines from the site in 2016.

4.1.7 Sensitive Populations

Based on an inspection of the site and surrounding properties and a review of available on-line and hard copy documents, residential homes are located within 200 feet east and southeast of the site. This investigation has confirmed that soil contamination is confined to the site and is not anticipated to impact offsite sensitive receptors. No ecological receptors are located within 200 feet of the site.

5 TECHNICAL OVERVIEW

This project was conducted under the oversight of Andrew Basehoar, PG, LSRP, Site Remediation Program Manager (LSRP No. 837642), with the assistance of TTI personnel. Andrew Basehoar directed all the referenced investigations summarized in this report. TTI collected all applicable soil samples during the tank closure process. The technical overview provides specific information regarding work conducted by TTI from May 6, 2024 through the present. TTI has collected all data used during this investigation.

5.1 Identification of Applicable Remedial Standards

5.1.1 Soil Remediation Standards

TTI evaluated soil analytical data to the May 17, 2021 NJDEP Extractable Petroleum Hydrocarbons (EPH) further action level (1,000 mg/kg) and residential unrestricted use standard (5,300 mg/kg) as well as the Migration to Groundwater (MGW), Non-Residential Inhalation Exposure Pathway Soil Remediation Standards (NRI-SRS), Non-Residential Ingestion-Dermal Exposure Pathway Soil Remediation Standards (NRID-SRS), Residential Inhalation Exposure Pathway Soil Remediation Standards (RI-SRS), and Residential Ingestion-Dermal Exposure Pathway Soil Remediation Standards (RID-SRS) for other analytes investigated.

5.1.2 Groundwater Quality Standards

Groundwater was not encountered during closure activities and no groundwater investigation was required based on soil analytical data.

5.2 Quality Objectives

5.2.1 Site Assessment

The NJDEP has provided regulatory protocols and general guidance with regard to the conducting of site environmental investigations in the form of:

- NJDEP Field Sampling Guide, March 2022;
- Technical Requirements for Site Remediation (TRSR), NJAC 7:26E;
- Site Remediation Reform Act (SRRA), NJSA 58:10C-1 et seq;
- Spill Compensation and Control Act (Spill Act);
- ARRCs, NJAC 7:26C;
- Technical Guidance for Investigation of Underground Storage Tank Systems;
- Underground Storage Tank Rules, NJAC 7:14B;

- Remediation Standards, NJAC 7:26D; and
- General Site Remediation Program (SRP) Guidance Documents, <http://www.nj.gov/dep/srp/guidance>.

The above documents provide regulatory guidance which include but are not limited to sample collection, sample frequency, sample location, analytical parameters, laboratory analytical requirements, data evaluation, report preparation, etc.

5.2.2 Variances

TTI did not vary from applicable NJDEP guidance or N.J.A.C 7:26E *Technical Requirements for Site Remediation* or N.J.A.C 7:14B *Underground Storage Tanks*.

5.2.3 Training/Certifications

TTI personnel have achieved and maintain all training, licenses, and certifications required by the NJDEP to conduct environmental investigations within the State of New Jersey. These include LSRP certification, Subsurface Evaluator License, UST Closure License, and 40 hour HAZWOPER.

5.2.4 Laboratory Qualifications

Analytical work was conducted by a laboratory certified by the NJDEP for the required analyses pertinent to the project. This certification indicates that the laboratory met the required operational and quality control standards established by the NJDEP and thereby enables the end user of the data to have the fullest confidence in the data. All soil analyses were conducted in accordance with the "Quality Assurance Project Plan for the Site Investigation of Former Reliable Tire Site Co." dated February 28, 2024.

5.3 Site Investigation Technical Overview

5.3.1 UST Closure Activities

A notice of intent to close (NOI) was submitted to NJDEP on May 6, 2024.

Prior to closure activities, a notice of intent to close (NOI) was submitted to NJDEP on May 6, 2024. Additionally, a Permit application for the closure of the UST system was submitted to the city of Camden, which is included in [UST Closure Documents](#).

UST closure activities were initiated by AWT under oversight of TTI on May 21, 2024 through May 29, 2024 for three nested 6,500-gallon No. 2/No. 6 heating oil USTs (Tank Nos. 00A1 through 00A3) and two 10,000-gallon No. 2/No. 6 heating oil USTs (Tank No. 00A4 and 00A5). All five USTs were located on the south-central portion on the property.

Overburden and subsurface soil was removed by AWT via excavator. Excavated soils were continuously screened using a photoionization detector (PID) and staged on poly sheeting prior to offsite disposal. During the excavation, rainwater was observed within the nested USTs. The rainwater was vacuum extracted. All five tanks were then cleaned, with fuel remnants and rinse water totaling 44,219 gallons extracted and stored in frac tanks. All rainwater, fuel remnants, and rinse water extracted from the USTs were stored in frac tanks and disposed offsite by Clean Water of New York, Inc. on the 5th, 7th, 21st, and 24th of June 2024. Copies of the rinse water disposal manifests are included in [Disposal Receipts](#).

The nested 6,500-gallon USTs appeared to be in good condition and no evidence of a discharge was observed during their removal. During removal of the 10,000-gallon USTs, two holes approximately 1-inch in diameter were observed on the bottom of the western tank (Tank 00A5), and two holes approximately three-quarters of an inch in diameter were observed on the bottom of the eastern tank (Tank 00A4).

Following removal, all tank appurtenances were disposed offsite. A total of approximately 104 tons of soil were excavated during the removal of the five USTs at the site. The soils were hauled offsite on June 3, 2024 by Pure Soil Technologies of Jackson, New Jersey. Residual product/sludge within the USTs was stored in two 55-gallon drums and totaled approximately 110 gallons. The drums were hauled offsite by MXI Environmental Services, Inc. of Abingdon, Virginia on June 25, 2024. The scrap USTs weighed a total of 46,720 pounds and were hauled offsite by Camden Iron and Metals of Camden, New Jersey on May 29, 2024. Copies of the soil disposal manifests, drum disposal manifests, and scrap metal receipts are included in [Disposal Receipts](#).

TTI collected soil samples at the inverts of the USTs along their centerlines. The inverts of the USTs were determined to be 10 feet below grade. Following complete removal of the tank and collection of centerline UST invert soil samples, the excavations were backfilled with imported clean fill material to grade. Clean fill letters and disposal manifests are included in [Disposal Receipts](#).

TTI submitted the amended UST Facility Certification Questionnaire to the NJDEP on June 11, 2024, listing the tanks as removed.

5.3.2 Soil Sampling Methodology

Post-excavation soil samples collected during SI activities were collected from the excavator bucket. Soil samples were collected beyond the invert of the USTs to a depth of 10-10.5 feet below grade.

Soils were continuously field screened to positively bias soil sample depth(s). Field screening included visual/olfactory assessment of the soils and the use of a PID measured in parts per million (ppm). Soil samples were collected from depths exhibiting the highest PID detection, areas of visual impacts, staining, and/or odors, if observed, or six inches below the bottom of the USTs, whichever occurred first.

Soil selected for analysis was transferred from the excavator bucket into laboratory supplied sample containers. Sampling methodology is documented in the NJDEP Field Sampling Procedures Manual, March 2022. Sample frequency, analytical methodology, etc. specific to the conditions at the site are documented in the Technical Requirements for Site Remediation (NJAC 7:26E) and various NJDEP Guidance Documents, including the NJDEP Technical Guidance for Site investigation of Soil, Remedial Investigations of Soil, and Remedial Action Verification Sampling for Soil.

Personnel involved in the collection and screening of soil samples utilized dedicated nitrile gloves when handling or coming in contact with soils. Samples were transported to the designated laboratory in ice-packed coolers under chain-of-custody documentation.

5.4 Analytical Methodology

Samples collected for soil were submitted to Alpha Analytical Laboratories (Alpha) of Westborough, Massachusetts (NJDEP Certification No. MA935). The following methodologies were used:

Soil:

- Semivolatile Organics by GC/MS by method 1,8270E (EPA 3546)
- NJ Extractable Petroleum Hydrocarbons by method 103, NJDEP EPH (EPA 3546)
- Total Solids by method 121,2540G

Complete laboratory reports are included in [Laboratory Reports](#). The electronic data deliverables (EDDs) for soil samples were submitted to the NJDEP via the srpedd.com on July 18, 2024.

5.5 Laboratory Quality Assurance/Quality Control

TTI reviewed Quality Assurance/Quality Control (QA/QC) sections for the data. An evaluation of the quality of the analytical data in relation to the intended use is important so the investigator can make decisions which are supported by data of known and sufficient quality. When Data of Known Quality are achieved for a particular data set, the investigator will have confidence that the laboratory has followed the Data of Known Quality Protocols (DKQPs), has described non-conformances, if any, and the investigator has adequate information to make judgments regarding data quality. Laboratory QA/QC information is included in [Laboratory Reports](#).

All soil analyses were conducted in accordance with the "Quality Assurance Project Plan for the Site Investigation of Former Reliable Tire Site Co." dated February 28, 2024.

6 SITE INVESTIGATION SUMMARY

The following sections present soil investigations performed onsite as implemented at AOC 1A through AOC 1E. Maps depicting the locations of AOC1A through AOC 1E and the locations of soil samples collected during the investigation of AOC1A through AOC 1E are included in [Figures](#).

6.1 AOC 1A,1B, and 1C: Three Heating Oil USTs

AOC 1A, AOC 1B, and AOC 1C: Three Heating Oil USTs (Tanks 00A1, 00A2 and 00A3) were investigated as part of the requirements for closure of regulated tanks. Tank information is presented in Table 1.0.

TTI mobilized to the site on May 23 and 24, 2024 to oversee the removal of the nested USTs by AWT. Residual product and rainwater was removed from all three tanks via vacuum truck. The USTs were cleaned, and the rinse water was also vacuum extracted. The three USTs were hauled and disposed of off-site by Camden Iron and Metals of Camden, New Jersey on May 29, 2024. Copies of the UST disposal documentation are included in [Disposal Receipts](#).

On May 23 and 24, 2024, TTI collected centerline soil samples from every five feet of tank length from the invert of each nested USTs. A total of fifteen soil samples (UST-1 through UST-15). Full analytical results for soil samples UST-1 through UST-15 are included in [Table 2.0](#). The full laboratory analytical report is included in [Laboratory Reports](#). A map depicting the locations of the soil samples is included as [Figure 6.0](#). Further information regarding sampling results are included in [Section 6.1.1](#) below.

6.1.1 Post Excavation Sampling Results

The nested 6,500-gallon heating oil USTs were 7.5-feet in diameter and had a length of 25 feet. The USTs were buried approximately 3 feet below grade. The UST inverts for both tanks were determined to be at approximately 10 feet.

Soil was collected from the centerline of the UST inverts, and a total of 15 samples were collected from 10.0 - 10.5 feet below grade. No petroleum odors or staining was encountered during sampling activities. All soil samples were analyzed for EPH. Analytical results yielded Total EPH concentrations ranging from non-detect (ND) to 2840 mg/kg. The USTs contained a combination of No. 2 and No. 6 heating oil. The following analytical protocols were followed:

- EPH concentrations greater than 2,300 mg/kg for product other than No. 2 heating oil assessed for site-specific soil remediation criterion via the NJDEP EPH calculator.
- No. 6 heating oil: 25% of samples where EPH greater than 100 mg/kg were analyzed for PAHS per Table 2-1.

- No. 2 heating oil: 25% of samples where EPH greater than 1,000 mg/kg were analyzed for naphthalene and 2-methylnaphthalene per Table 2-1.

Sample UST-3 returned an EPH concentration at 2,840 mg/kg. Sample UST-3 was fractionated and analyzed for PAHs, naphthalene and 2-methylnaphthalene. The fractionated EPH concentrations were evaluated via the NJDEP EPH calculator and passed for unrestricted use site-specific soil remediation criterion. PAHs, naphthalene and 2-methylnaphthalene concentrations from UST-3 were below the most stringent soil remediation standards.

Sample UST-7 returned an EPH concentration of 887 mg/kg. Sample UST-7 was analyzed for PAHs. PAHs were below the most stringent soil remediation standards.

No groundwater samples were collected during the UST closure. No evidence of stained or impacted soils were observed during the UST sampling. Also, groundwater was not encountered within two feet from the bottom of the tank area. Therefore, a groundwater investigation was not required for these AOCs.

6.2 AOC 1D and AOC 1E: 10,000-Gallon Heating Oil USTs

AOC 1D and AOC 1E: 10,000-gallon No 2 and No. 6 heating oil USTs (Tanks 00A4 and 00A5), were investigated as part of the requirements for closure of regulated tanks. Tank information is presented in Table 1.0.

Residual product was removed from the tanks via vacuum truck. The USTs were cleaned and the rinse water vacuum extracted. The two USTs were hauled and disposed off-site by Camden Iron and Metals of Camden, New Jersey on May 29, 2024. Copies of the UST disposal documentation are included in [Disposal Receipts](#). The tanks were measured at 28 feet and eight inches long with a diameter of 92 inches. The USTs were buried two feet below grade and the invert for each tank was determined to be at 10 feet. Upon removal of the USTs from the excavation, TTI personnel observed two holes located on the bottom of each tank. Tank 00A4 contained two holes three-quarters of an inch in diameter and Tank 00A5 contained two holes 1-inch in diameter.

On May 29, 2024, six soil samples (UST-22 through UST-27) were collected from Tank 00A4 and six samples (UST-16 through UST-21) were collected from Tank 00A5. All samples were collected at the invert of the USTs, along the centerline of the tank footprint at a depth of 10.0-10.5 feet below grade. The soil samples were analyzed for EPH. Full analytical results for soil samples UST-16 through UST-27 are included in [Table 3.0](#). The full laboratory analytical report is included in [Laboratory Reports](#). A map depicting the locations of the soil samples is included as [Figure 7.0](#).

Results from sample UST-26 yielded Total EPH concentration at 24,200 mg/kg, which is in exceedance to applicable remediation standards. Remediation of soil in the area of UST-26 will need to be completed prior to issuance of an unrestricted use RAO.

No groundwater samples were collected during the UST closure. Groundwater was not encountered within two feet from the bottom of the tank area during UST removal. A groundwater investigation is not required for this AOC at this time, but may be necessary if contamination is identified within two feet of groundwater during future investigation of EPH contamination.

7 CONCEPTUAL SITE MODEL

TTI constructed the Conceptual Site Model (CSM) as per the NJDEP Technical Guidance for Preparation and Submission of a Conceptual Site Model, December 16, 2011. The CSM is a written and/or illustrative representation of the physical, chemical and biological processes that control the transport, migration and actual/potential impacts of contamination to human and/or ecological receptors. The goal of the CSM is to provide a description of relevant site features and the surface and subsurface conditions to understand the extent of identified contaminants of concern and the risk they pose to receptors (NJDEP, 2011). The CSM is an iterative process that is refined during the investigation. This CSM has been established based on data collected thus far in the investigation.

7.1 Description of Source, Pathways and Receptors

The source of contamination at the site was associated with a release of petroleum products hydrocarbons from former heating oil USTs. All soil contamination associated with the USTs has been delineated and remediated via excavation. Post-excavation soil sampling yielded contaminant concentrations below applicable remediation standards. Potential pathways for exposure to soil include ingestion and direct contact. Receptors include potential occupants and visitors to the site. No sensitive populations are present at the site.

7.2 Conceptual Site Model Summary

- TTI oversight of UST closure via removal.
- Contaminants of concern in soil are petroleum hydrocarbons.
- No contamination detected at Tank 00A1 through Tank 00A3, and Tank 00A5; delineation complete.
- Contaminants were detected in soil below Tank 00A4.
- Petroleum hydrocarbons detected above RID SRS at UST-26.
- Remediation of EPH contaminated soil will be necessary in the area of sample UST-26.

8 ECOLOGICAL EVALUATION

TTI conducted an Ecological Evaluation (EE) as per requirements set forth in NJDEP Technical Requirements for Site Remediation N.J.A.C. 7:26E - 1.16 and 4.8. As stated in the NJDEP Ecological Evaluation Technical Guidance document, dated February 2015,

"If ESNRs [Environmentally Sensitive Natural Resources] do not exist, it is not necessary to complete the requirements of Sections 5.2 through 5.4, and documentation of the lack of ESNRs should comprise the EE report. If ESNRs exist, complete Sections 5.2 through 5.5."

No ESRNs are located within the vicinity of the site, nor are any area ESNRs presumed to be impacted by contaminants present on the subject site. Due to the lack of an ESNR, TTI considers the EE to be complete.

9 CONCLUSIONS AND RECOMMENDATIONS

TTI has completed a closure of AOC 1A through AOC 1C: Three Heating Oil USTs (Tanks 00A1, 00A2, 00A3), and AOC 1D through AOC 1E: 10,000-Gallon No. 2 and No. 6 Heating Oil USTs (Tanks 00A4, 00A5) at the site addressed as 1115 Chestnut Street, Camden, New Jersey. Based on the findings of this SI Report, TTI concludes the following:

9.1 AOC 1A,1B, and 1C: Three Heating Oil USTs

The SI was conducted to document the closure of three nested 6,500-gallon heating oil USTs (AOC 1A through AOC 1C). Activities included the closure via removal of the USTs and collection of post-excavation tank samples.

No evidence of a release was observed during field activities. On May 23 and 24, 2024, five samples were collected from the invert of each UST, along the footprint of the tank centerline, for a total of 15 samples. Samples were analyzed for Total EPH in accordance with Table 2-1. Results yielded concentrations of Total EPH at either ND or below applicable SRS. Contingent analysis of PAHs, naphthalene and 2-methylnaphthalene returned results below the most stringent soil remediation standards.

Based on the UST closure soil results, no discharge from AOC 1A through AOC 1C has occurred. TTI recommends no further action and the issuance of an Unrestricted Use RAO-A.

9.2 AOC 1D and AOC 1E: 10,000 Gallon Heating Oil USTs

Additional activities conducted as part of this SI include the closure of two 10,000-gallon heating oil USTs (AOC 1D and AOC 1E). Activities included the closure via removal of the USTs and collection of post-excavation tank samples.

During field activities, two holes were observed in the bottom of each UST. On May 29, 2024, six samples were collected from the invert of each UST, along the footprint of the tank centerline, for a total of 12 samples. Samples were analyzed for Total EPH in accordance with Table 2-1. Results yielded concentrations of Total EPH in exceedance to RID SRS at UST-26. All other samples were either ND or below applicable remediation standards.

Remediation of soil has been conducted and will be discussed in TTI's forthcoming Remedial Action Report for the site.

Appendix A: Figures

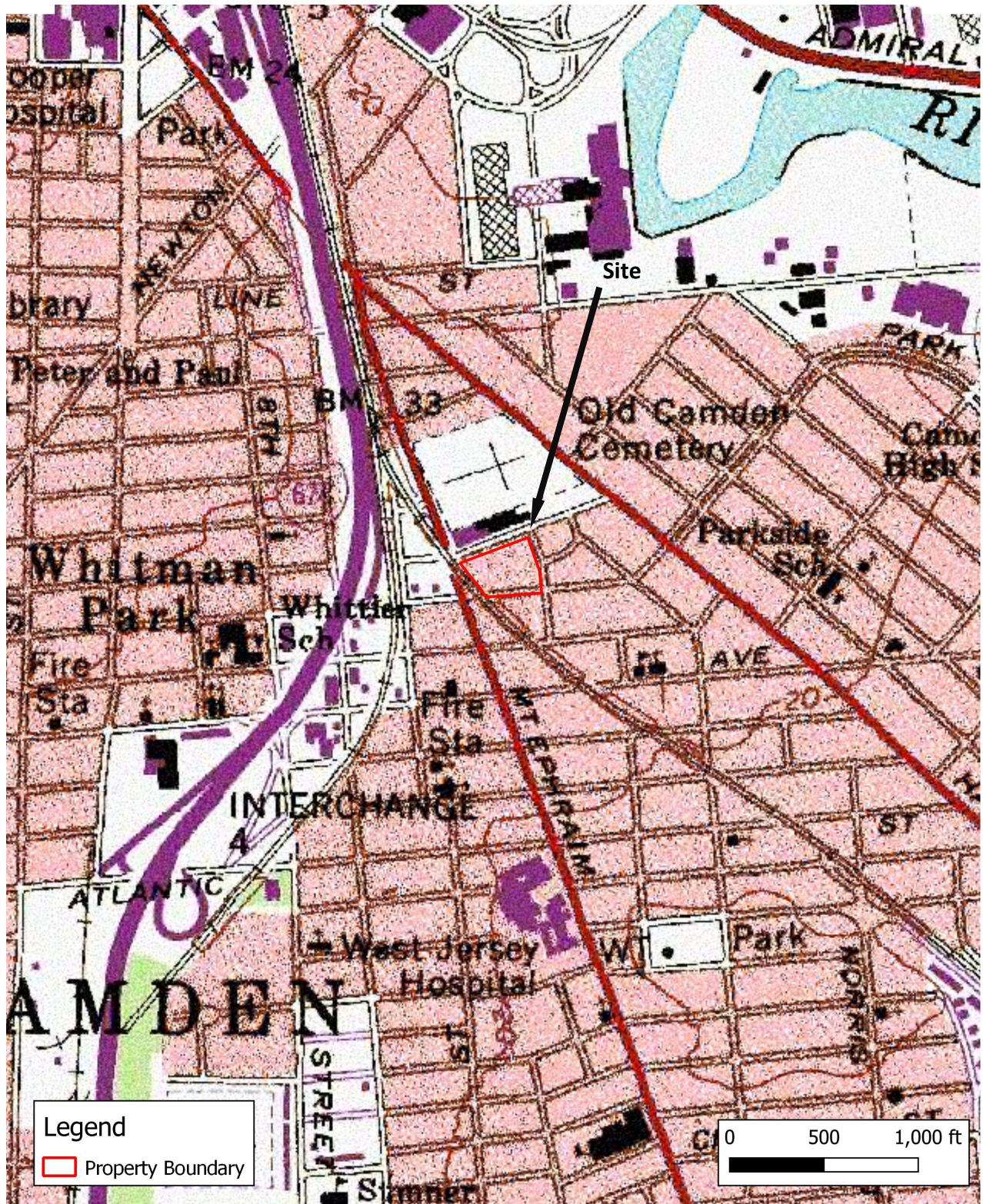
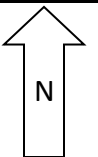

Figure 1.0:

Regional Site Location Map

Reliable Tire Co.
1115 Chestnut Street
Block 1302, Lot 1
Camden, Camden County, NJ 08103



TTI Environmental, Inc.
www.ttienv.com

SCALE As Shown	DRAWN BY USGS	DATE 04/2024
PROJECT 24-452	PI NO. 021388	ACTIVITY NO. LSR240001



Figure 2.0
Site Diagram

Reliable Tire Co.
1115 Chestnut Street
Block 1302, Lot 1
Camden, Camden County, NJ 08103

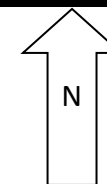

TTI Environmental, Inc.
www.ttienv.com

Scale

See Above

Drawn By

DD

Date

04/2024

Project No.

24-452

PI No.

021388

Activity No.

LSR240001

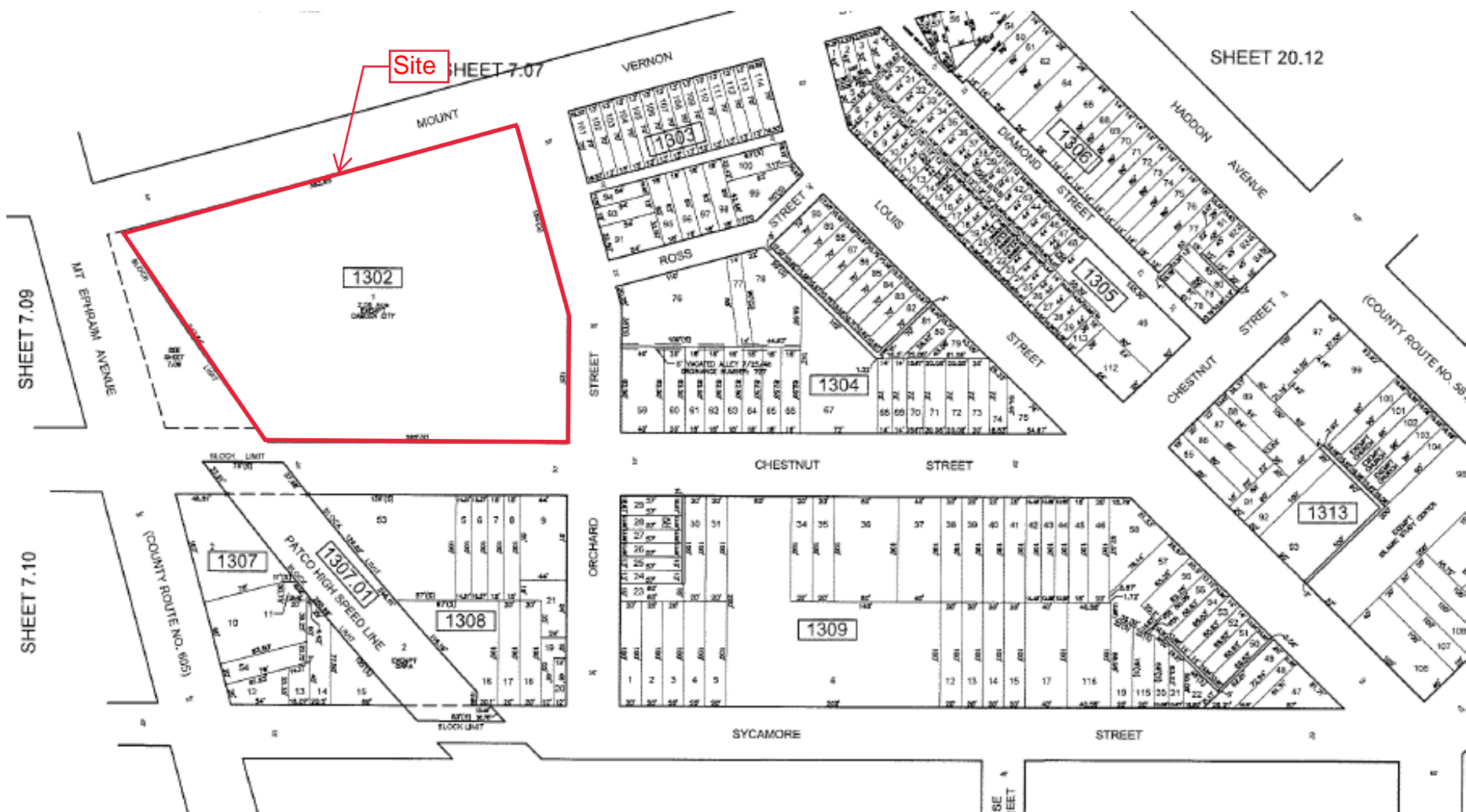
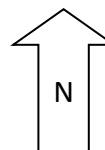

Figure 3.0:

Tax Map

Reliable Tire Co.
1115 Chestnut Street
Block 1302, Lot 1
Camden, Camden County, New Jersey 08103



TTI Environmental, Inc.
www.ttienv.com

SCALE

NTS

PROJECT

24-452

DRAWN BY

City of Camden

PI No.

021388

DATE

1/2021

Activity No.

LSR240001



Figure 5.0

Area of Concern (AOC) Map

Reliable Tire Co.
1115 Chestnut Street
Block 1302, Lot 1
Camden, Camden County, NJ 08103

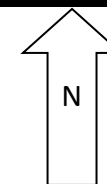

TTI Environmental, Inc.
www.ttienv.com

Scale	See Above	Drawn By	DD	Date	06/2024
Project No.	24-452	PI No.	021388	Case No.	LSR240001

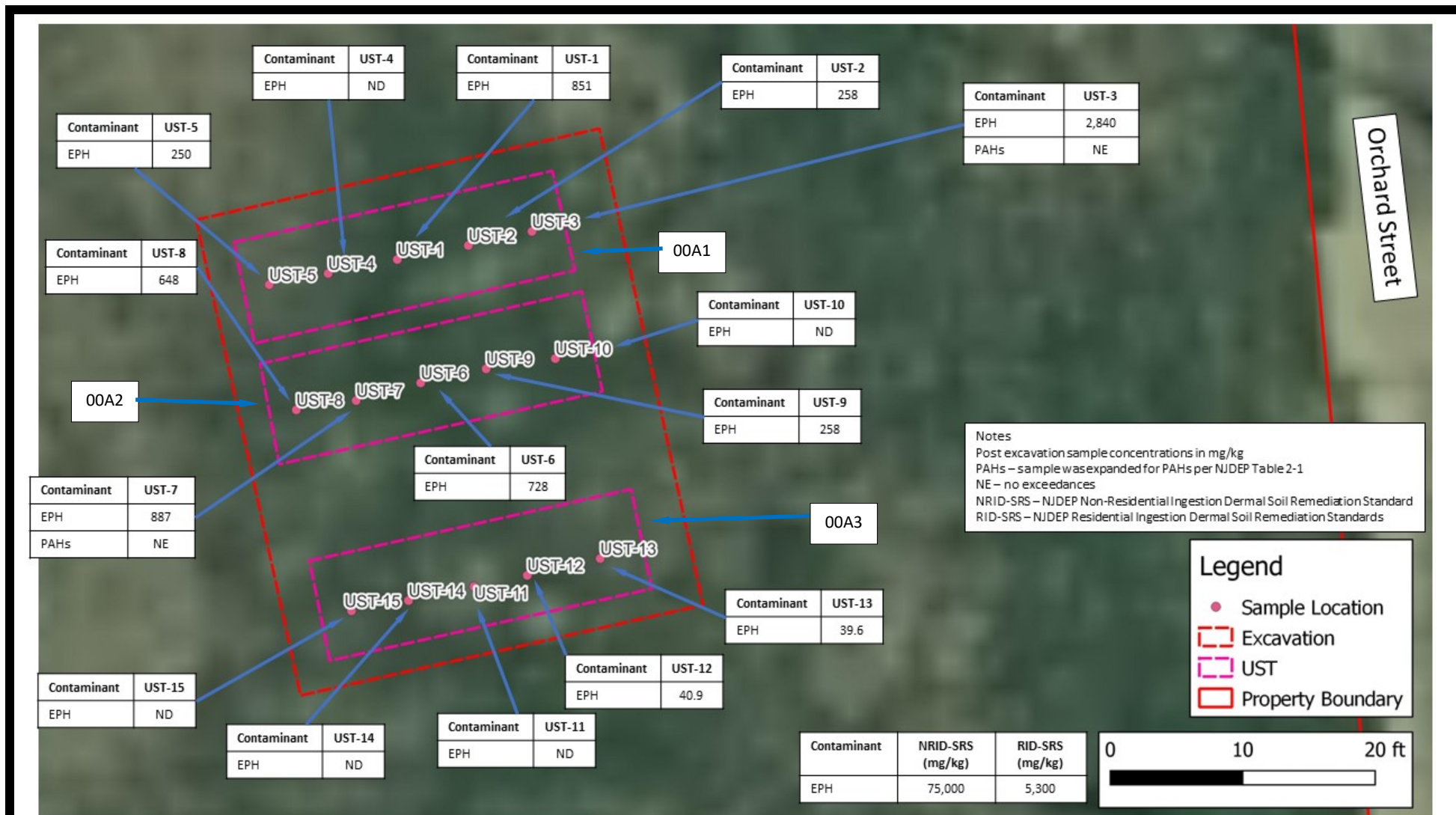
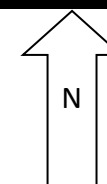

Figure 6.0

Tank 00A1 – 00A3 Post Excavation Samples

Reliable Tire Co.
 1115 Chestnut Street
 Block 1302, Lot 1
 Camden, Camden County, NJ 08103



TTI Environmental, Inc.
www.ttienv.com

Scale	See Above	Drawn By	DD	Date	06/2024
Project No.	24-452	PI No.	021388	Case No.	LSR240001

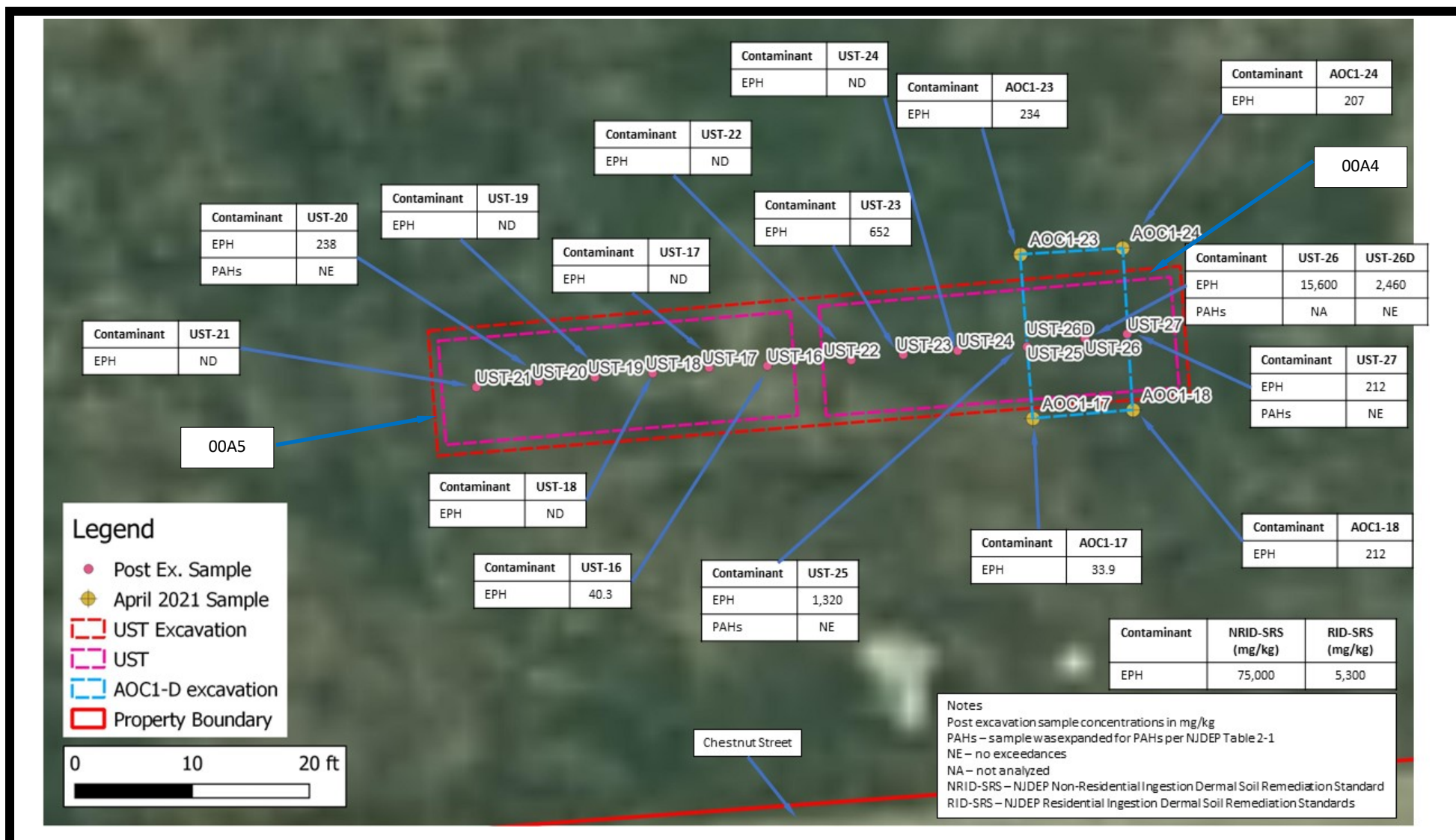
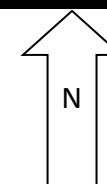

Figure 7.0

Tank 00A4 – 00A5 Excavation Samples

Reliable Tire Co.
 1115 Chestnut Street
 Block 1302, Lot 1
 Camden, Camden County, NJ 08103



TTI Environmental, Inc.
www.ttienv.com

Scale	See Above	Drawn By	DD	Date	06/2024
Project No.	24-452	PI No.	021388	Case No.	LSR240001

Appendix B: Tables

Table 2.0: AOC 1A, 1B, and 1C Sampling Results
Reliable Tire Co.
1115 Chestnut Street, Camden, NJ
PI Number 021388

SAMPLE ID:		UST-4										UST-1										UST-2										UST-3									
LAB ID:		L3429209-01										L3429209-02										L3429209-03										L3429209-04									
COLLECTION DATE:		6/24/2024										6/23/2024										6/24/2024										6/23/2024									
SAMPLE DEPTH:		10.0 - 10.5										10.0 - 10.5										10.0 - 10.5										10.0 - 10.5									
SAMPLE MATRIX:		SOIL										SOIL										SOIL										SOIL									
ANALYTE	CAS	NJ-MQW-SRS (mg/kg)	NJ-NRI-SRS (mg/kg)	NJ-NRI-SRS (mg/kg)	NJ-RI-SRS (mg/kg)	NJ-RID-SRS (mg/kg)	Conc	Q	RL	MDL	Conc	Q	RL	MDL	Conc	Q	RL	MDL	Conc	Q	RL	MDL																			
SEMIVOLATILE ORGANICS BY GC/MS																																									
Camphthalene	93-32-9			50000		3600	-	-	-	-	-	-	-	-	-	-	-	-	-	-	-	-																			
2-Chloronaphthalene	91-68-7			67000		4900	-	-	-	-	-	-	-	-	-	-	-	-	-	-	-	-																			
Fluoranthene	206-44-0			33000		2400	-	-	-	-	-	-	-	-	-	-	-	-	-	-	-	-																			
Naphthalene	91-20-3	19	27	34000	5.7	2500	-	-	-	-	-	-	-	-	-	-	-	-	-	-	-	-																			
Benzo[a]anthracene	56-55-3	0.71		37000	23	7800	5.1	-	-	-	-	-	-	-	-	-	-	-	-	-	-	-																			
Benzo[a]pyrene	50-32-8			18000	2.3	3500	0.51	-	-	-	-	-	-	-	-	-	-	-	-	-	-	-																			
Benzo[b]fluoranthene	205-99-2			37000	23	7800	5.1	-	-	-	-	-	-	-	-	-	-	-	-	-	-	-																			
Benzo[k]fluoranthene	207-08-9				230	78000	51	-	-	-	-	-	-	-	-	-	-	-	-	-	-	-																			
Chrysene	218-01-9				2300		510	-	-	-	-	-	-	-	-	-	-	-	-	-	-	-																			
Acenaphthylene	208-86-8							-	-	-	-	-	-	-	-	-	-	-	-	-	-	-																			
Anthracene	120-12-7			250000		18000	-	-	-	-	-	-	-	-	-	-	-	-	-	-	-	-																			
Benzo[ghi]perylene	120-12-7							-	-	-	-	-	-	-	-	-	-	-	-	-	-	-																			
Fluorene	86-73-7			33000		2400	-	-	-	-	-	-	-	-	-	-	-	-	-	-	-	-																			
Phenanthrene	85-01-8							-	-	-	-	-	-	-	-	-	-	-	-	-	-	-																			
Dibenz[a,h]anthracene	53-70-3			37000	2.3	7800	0.51	-	-	-	-	-	-	-	-	-	-	-	-	-	-	-																			
Indeno[1,2,3-cd]pyrene	183-39-5			37000	23	78000	5.1	-	-	-	-	-	-	-	-	-	-	-	-	-	-	-																			
Pyrene	129-00-0			25000		1800	-	-	-	-	-	-	-	-	-	-	-	-	-	-	-	-																			
2-Methylnaphthalene	91-57-6	3.1		3300		240	-	-	-	-	-	-	-	-	-	-	-	-	-	-	-	-																			
Total SVOCs								-	-	-	-	-	-	-	-	-	-	-	-	-	-	-																			
NJ EXTRACTABLE PETROLEUM HYDROCARBONS																																									
C9-C12 Aliphatics	C9-C12-ALPHA-LU							-	-	-	-	-	-	-	-	-	-	-	-	-	-	-																			
C12-C16 Aliphatics								-	-	-	-	-	-	-	-	-	-	-	-	-	-	-																			
C16-C21 Aliphatics								-	-	-	-	-	-	-	-	-	-	-	-	-	-	-																			
C21-C40 Aliphatics								-	-	-	-	-	-	-	-	-	-	-	-	-	-	-																			
C10-C12 Aromatics								-	-	-	-	-	-	-	-	-	-	-	-	-	-	-																			
C12-C16 Aromatics								-	-	-	-	-	-	-	-	-	-	-	-	-	-	-																			
C16-C21 Aromatics								-	-	-	-	-	-	-	-	-	-	-	-	-	-	-																			
C21-C38 Aromatics								-	-	-	-	-	-	-	-	-	-	-	-	-	-	-																			
Total EPA				75000		5300	-	-	-	-	-	-	-	-	-	-	-	-	-	-	-	-																			
NJ EXTRACTABLE PETROLEUM HYDROCARBONS (TOTAL)																																									
Total EPA				75000		5300	22.8	25.4	85.1	28.1	28.1	25.8	25.8	28.6	-	-	-	-	-	-	-	-																			
GENERAL CHEMISTRY																																									
Soils, Total							93.3	0.1	NA	83.3	0.1	NA	81.5	0.1	NA	85	0.1	NA																							

SAMPLE ID:		UST-4										UST-1				UST-7				UST-8			
LAB ID:		L3429209-05										L3429209-06				L3429209-07				L3429209-08			
COLLECTION DATE:		6/23/2024										6/23/2024				6/24/2024				6/24/2024			
SAMPLE DEPTH:		10.0 - 10.5										10.0 - 10.5				10.0 - 10.5				10.0 - 10.5			
SAMPLE MATRIX:		SOIL										SOIL				SOIL				SOIL			
ANALYTE	CAS	NJ-MQW-SRS (mg/kg)	NJ-NRI-SRS (mg/kg)	NJ-NRI-SRS (mg/kg)	NJ-RI-SRS (mg/kg)	NJ-RID-SRS (mg/kg)	Conc	Q	RL	MDL	Conc	Q	RL	MDL	Conc	Q	RL	MDL					
SEMIVOLATILE ORGANICS BY GC/MS																							
Aceanthrene	93-32-9			50000		3600	-	-	-	-	ND	0.15	0.017	-	-	-	-	-					
2-Chloronaphthalene	91-68-7			67000		4900	-	-	-	-	ND	0.21	0.02	-	-	-	-	-					
Fluoranthene	206-44-0			33000		2400	-	-	-	-	ND	0.12	0.024	-	-	-	-	-					
Naphthalene	91-20-3	19	27	34000	5.7	2500	-	-	-	-	ND	0.17	0.025	-	-	-	-	-					
Benzo[a]anthracene	56-55-3	0.71	37	2000	23	78000	5.1	-	-	-	ND	0.089	0.023	-	-	-	-	-					
Benzo[a]pyrene	50-32-8			18000	2.3	3500	0.51	-	-	-	ND	0.15	0.05	-	-	-	-	-					
Benzo[b]fluoranthene	205-99-2			37000	23	78000	5.1	-	-	-	0.023	J	0.052	0.017	-	-	-	-					
Benzo[k]fluoranthene	207-08-9				230	78000	51	-	-	-	ND	0.049	0.014	-	-	-	-	-					
Chrysene	218-01-9			2300		510	-	-	-	-	ND	0.12	0.021	-	-	-	-	-					
Acenaphthylene	208-86-8						-	-	-	-	ND	0.18	0.023	-	-	-	-	-					
Anthracene	120-12-7			250000		18000	-	-	-	-	ND	0.12	0.018	-	-	-	-	-					
Benzo[ghi]perylene	120-12-7						-	-	-	-	ND	0.16	0.024	-	-	-	-	-					
Fluorene	86-73-7			33000		2400	-	-	-	-	ND	0.19	0.02	-	-	-	-	-					
Phenanthrene	85-01-8						-	-	-	-	0.016	J	0.13	0.015	-	-	-	-					
Dibenz[a,h]anthracene	53-70-3			37000	2.3	7800	0.51	-	-	-	ND	0.072	0.024	-	-	-	-	-					
Indeno[1,2,3-cd]pyrene	183-39-5			370000	23	78000	5.1	-	-	-	ND	0.087	0.025	-	-	-	-	-					
Pyrene	129-00-0			25000		1800	-	-	-	-	ND	0.12	0.018	-	-	-	-	-					
2-Methylnaphthalene	91-57-6	3.1		3300		240	-	-	-	-	0.022	J	0.25	0.022	-	-	-	-					
Total SVOCs							-	-	-	-	0.061	-	-	-	-	-	-	-					
NJ EXTRACTABLE PETROLEUM HYDROCARBONS																							
C9-C12 Aliphatics	C9-C12-ALPHA-LU						-	-	-	-	-	-	-	-	-	-	-	-					
C12-C16 Aliphatics							-	-	-	-	-	-	-	-	-	-	-	-					
C16-C21 Aliphatics							-	-	-	-	-	-	-	-	-	-	-	-					
C21-C40 Aliphatics							-	-	-	-	-	-	-	-	-	-	-	-					
C10-C12 Aromatics							-	-	-	-	-	-	-	-	-	-	-	-					
C12-C16 Aromatics							-	-	-	-	-	-	-	-	-	-	-	-					
C16-C21 Aromatics							-	-	-	-	-	-	-	-	-	-	-	-					
C21-C38 Aromatics							-	-	-	-	-	-	-	-	-	-	-	-					
Total EPA					75000	5300	-	-	-	-	-	-	-	-	-	-	-	-					
GENERAL CHEMISTRY																							
Soils, Total					75000	5300	ND	26.7	26.7	25.9	26.5	26.5	887	28.6	28.6	648	28.8	28.8					
							85.4	0.1	NA	88.8	0.1	NA	80.6	0.1	NA	81.8	0.1	NA					

SAMPLE ID:		UST-9										UST-10				UST-11				UST-12			
LAB ID:		L3429209-09										L3429209-10				L3429209-11				L3429209-12			
COLLECTION DATE:		6/24/2024										6/24/2024				6/24/2024				6/24/2024			
SAMPLE DEPTH:		10.0 - 10.5										10.0 - 10.5				10.0 - 10.5				10.0 - 10.5			
SAMPLE MATRIX:		SOIL										SOIL				SOIL				SOIL			
ANALYTE	CAS	NJ-MQW-SRS (mg/kg)	NJ-NRI-SRS (mg/kg)	NJ-NRO-SRS (mg/kg)	NJ-RI-SRS (mg/kg)	NJ-RD-SRS (mg/kg)	Conc	Q	RL	MDL	Conc	Q	RL	MDL	Conc	Q	RL	MDL					
SEMIVOLATILE ORGANICS BY GC/MS																							
Aceaphthalene	93-32-9			50000		3600	-	-	-	-	-	-	-	-	-	-	-	-					
2-Chloronaphthalene	91-68-7			67000		4900	-	-	-	-	-	-	-	-	-	-	-	-					
Fluoranthene	206-44-0			33000		2400	-	-	-	-	-	-	-	-	-	-	-	-					
Naphthalene	91-20-3	19	27	34000	5.7	2600	-	-	-	-	-	-	-	-	-	-	-	-					
Benzo(a)anthracene	265-55-3	0.71		370000	23	78000	5.1	-	-	-	-	-	-	-	-	-	-	-					
Benzo(a)pyrene	265-54-2			370000	2.3	78000	5.1	-	-	-	-	-	-	-	-	-	-	-					
Benzo(b)fluoranthene	205-99-2			370000		78000	5.1	-	-	-	-	-	-	-	-	-	-	-					
Benzo(k)fluoranthene	207-08-9				230	780000	510	-	-	-	-	-	-	-	-	-	-	-					
Benzo(e)pyrene	218-01-9				2300			-	-	-	-	-	-	-	-	-	-	-					
Acenaphthylene	205-66-8							-	-	-	-	-	-	-	-	-	-	-					
Acridene	193-13-7			260000		18000	-	-	-	-	-	-	-	-	-	-	-	-					
Benzo(g)haphylene	191-24-2						-	-	-	-	-	-	-	-	-	-	-	-					
Fluorene	98-14-3			33000		2400	-	-	-	-	-	-	-	-	-	-	-	-					
Phenanthrene	85-53-3			37000	2.3	7800	0.51	-	-	-	-	-	-	-	-	-	-	-					
Dibenz(a,h)anthracene	153-75-3							-	-	-	-	-	-	-	-	-	-	-					
Benzo(1,2,3-cd)pyrene	193-39-5			370000	29	75000	5.1	-	-	-	-	-	-	-	-	-	-	-					
Pyrene	129-07-0			25000		1800	-	-	-	-	-	-	-	-	-	-	-	-					
6-Methylanthracene	91-02-6	3.1		33000		2400	-	-	-	-	-	-	-	-	-	-	-	-					
Table SVOCs																							
NJ EXTRACTABLE PETROLEUM HYDROCARBONS																							
C10-C12 Aromatics																							
C10-C16 Aliphatics																							
C12-C16 Aliphatics																							
C16-C21 Aliphatics																							
C21-C40 Aliphatics																							
C10-C12 Aromatics																							
C12-C16 Aromatics																							
C16-C21 Aromatics																							
C21-C40 Aromatics																							
NONE																							
NJ EXTRACTABLE PETROLEUM HYDROCARBONS (TOTAL)																							
NONE																							
75000																							
5300																							
597																							
26																							
26																							
25.9																							
25.8																							
25.8																							
26.5																							
26.5																							
40.9																							
24.9																							
24.9																							
GENERAL CHEMISTRY																							
NONE																							
Solids Total																							
0.1																							
0.1																							
NA																							
SI																							
0.1																							
NA																							
SS																							
0.1																							
NA																							
49.9																							
0.1																							
NA																							

Reliable Tire Co.
1115 Chestnut Street, Camden, NJ
PI Number 021388

SAMPLE ID:						UST-16			UST-17			UST-18			UST-19			
LAB ID:						L2429891-01			L2429891-02			L2429891-03			L2429891-04			
COLLECTION DATE:						5/29/2024			5/29/2024			5/29/2024			5/29/2024			
SAMPLE DEPTH:						10.0 - 10.5			10.0 - 10.5			10.0 - 10.5			10.0 - 10.5			
SAMPLE MATRIX:						SOIL			SOIL			SOIL			SOIL			
ANALYTE	CAS	NJ-MGW-SRS (mg/kg)	NJ-NRI-SRS (mg/kg)	NJ-NRD-SRS (mg/kg)	NJ-RI-SRS (mg/kg)	NJ-RID-SRS (mg/kg)	Conc	Q	RL	MDL	Conc	Q	RL	MDL	Conc	Q	RL	MDL
SEMIVOLATILE ORGANICS BY GC/MS																		
Aceaphthalene	83-32-9			50000		3500	-	-	-	-	-	-	-	-	-	-	-	-
2-Chloronaphthalene	91-158-7			67000		4800	-	-	-	-	-	-	-	-	-	-	-	-
Fluoranthene	206-44-0			33000		2400	-	-	-	-	-	-	-	-	-	-	-	-
Naphthalene	91-20-3	19	27	34000	5.7	2500	-	-	-	-	-	-	-	-	-	-	-	-
Benzofluoranthene	96-55-3	0.71	370000	23	78000	5.1	-	-	-	-	-	-	-	-	-	-	-	-
Benzofluorene	205-32-8		16000	2.3	3500	0.51	-	-	-	-	-	-	-	-	-	-	-	-
Benzofluoranthene	205-99-2		370000	23	78000	5.1	-	-	-	-	-	-	-	-	-	-	-	-
Benzokfluoranthene	207-08-9			230	780000	51	-	-	-	-	-	-	-	-	-	-	-	-
Chrysene	218-01-9			2300		810	-	-	-	-	-	-	-	-	-	-	-	-
Acenaphthylene	208-96-8						-	-	-	-	-	-	-	-	-	-	-	-
Anthracene	120-12-7			250000		18000	-	-	-	-	-	-	-	-	-	-	-	-
Benzofluoranthene	191-24-2						-	-	-	-	-	-	-	-	-	-	-	-
Fluorene	95-73-7			33000		2400	-	-	-	-	-	-	-	-	-	-	-	-
Phenanthrene	85-01-8						-	-	-	-	-	-	-	-	-	-	-	-
Dibenzofluoranthene	53-70-3		37000	2.3	7800	0.51	-	-	-	-	-	-	-	-	-	-	-	-
Indeno(1,2,3-cd)pyrene	183-39-5		370000	23	78000	5.1	-	-	-	-	-	-	-	-	-	-	-	-
Pyrene	129-00-0			25000		1800	-	-	-	-	-	-	-	-	-	-	-	-
2-Methylnaphthalene	91-57-6	3.1		3300		240	-	-	-	-	-	-	-	-	-	-	-	-
Total SVOCs							-	-	-	-	-	-	-	-	-	-	-	-
NJ EXTRACTABLE PETROLEUM HYDROCARBONS																		
C9-C12 Aliphatics							-	-	-	-	-	-	-	-	-	-	-	-
C12-C16 Aliphatics							-	-	-	-	-	-	-	-	-	-	-	-
C16-C21 Aliphatics							-	-	-	-	-	-	-	-	-	-	-	-
C21-C40 Aliphatics							-	-	-	-	-	-	-	-	-	-	-	-
C10-C12 Aromatics							-	-	-	-	-	-	-	-	-	-	-	-
C12-C16 Aromatics							-	-	-	-	-	-	-	-	-	-	-	-
C16-C21 Aromatics							-	-	-	-	-	-	-	-	-	-	-	-
C21-C36 Aromatics							-	-	-	-	-	-	-	-	-	-	-	-
Total EPH							75000		5300									
NJ EXTRACTABLE PETROLEUM HYDROCARBONS (TOTAL)																		
Total EPH							75000		5300	40.3	26.2	26.2	ND	25.9	25.9	ND	26.1	26.1
GENERAL CHEMISTRY																		
Solids, Total	NONE						88.2	0.1	NA	88	89	0.1	NA	83.4	0.1	NA	88.7	0.1

SAMPLE ID:		UST-29										UST-21				UST-22				UST-23			
LAB ID:		L2429891-05										L2429891-06				L2429891-07				L2429891-08			
COLLECTION DATE:		5/29/2024										5/29/2024				5/29/2024				5/29/2024			
SAMPLE DEPTH:		19.9 - 19.5 SOIL										19.9 - 19.5 SOIL				10.0 - 10.5 SOIL				19.9 - 10.5 SOIL			
SAMPLE MATRIX:		SOIL										SOIL				SOIL				SOIL			
ANALYTE	CAS	NJ-MGW-SRS (mg/kg)	NJ-NRI-SRS (mg/kg)	NJ-NRD-SRS (mg/kg)	NJ-RI-SRS (mg/kg)	NJ-RID-SRS (mg/kg)	Conc	Q	RL	MDL	Conc	Q	RL	MDL	Conc	Q	RL	MDL	Conc	Q	RL	MDL	
SEMI-VOLATILE ORGANICS BY GC/MS																							
Acephenanthrene	83-32-9			50000		3500	0.019	J	0.15	0.016	-	-	-	-	-	-	-	-	-	-	-	-	
2-Chloronaphthalene	21-58-7			67000		4800	ND		0.19	0.018	-	-	-	-	-	-	-	-	-	-	-	-	
Fluoranthene	209-44-0			33000		2400	0.097	J	0.11	0.021	-	-	-	-	-	-	-	-	-	-	-	-	
Naphthalene	91-20-3	19	27	34000	5.7	2500	ND		0.19	0.023	-	-	-	-	-	-	-	-	-	-	-	-	
Benzo(a)anthracene	96-55-3	0.71	37000	23	78000	5.1	0.071	J	0.063	0.021	-	-	-	-	-	-	-	-	-	-	-	-	
Benzo(b)pyrene	50-32-8		18000	2.3	3500	0.51	0.062	J	0.14	0.048	-	-	-	-	-	-	-	-	-	-	-	-	
Benzo(b)fluoranthene	205-99-2		37000	23	78000	5.1	0.084	J	0.047	0.016	-	-	-	-	-	-	-	-	-	-	-	-	
Benzo(k)fluoranthene	207-08-9			230	78000	5.1	0.028	J	0.038	0.013	-	-	-	-	-	-	-	-	-	-	-	-	
Chrysene	218-01-9			2300		510	0.073	J	0.11	0.019	-	-	-	-	-	-	-	-	-	-	-	-	
Acephenanthylene	208-96-8						ND		0.15	0.021	-	-	-	-	-	-	-	-	-	-	-	-	
Anthracene	120-12-7			250000		18000	0.024	J	0.11	0.017	-	-	-	-	-	-	-	-	-	-	-	-	
Benzo(g,h,i)perylene	191-24-2						0.045	J	0.15	0.022	-	-	-	-	-	-	-	-	-	-	-	-	
Fluorene	86-73-7			33000		2400	0.047	J	0.19	0.018	-	-	-	-	-	-	-	-	-	-	-	-	
Phenanthrene	85-01-8						0.16	J	0.10	0.033	-	-	-	-	-	-	-	-	-	-	-	-	
Dibenz(a,h)anthracene	53-70-3		37000	2.3	7800	0.51	ND		0.065	0.022	-	-	-	-	-	-	-	-	-	-	-	-	
Indeno(1,2,3-cd)pyrene	193-39-5		37000	23	78000	5.1	0.043	J	0.078	0.026	-	-	-	-	-	-	-	-	-	-	-	-	
Pyrene	129-0-0			2600			0.11	J	0.11	0.010	-	-	-	-	-	-	-	-	-	-	-	-	
2-Methylnaphthalene	91-57-6	3.1		3300		240	0.1	J	0.22	0.02	-	-	-	-	-	-	-	-	-	-	-	-	
Total SVOCs							0.961	-	-	-	-	-	-	-	-	-	-	-	-	-	-	-	
NJ EXTRACTABLE PETROLEUM HYDROCARBONS																							
C9-C12 Aliphatics	C9-C12-ALPHA-U																						
C12-C16 Aliphatics																							
C16-C21 Aliphatics																							
C21-C40 Aliphatics																							
C10-C12 Aromatics																							
C12-C16 Aromatics																							
C16-C21 Aromatics																							
C21-C36 Aromatics																							
Total EPH	NONE			75000		5300																	
NJ EXTRACTABLE PETROLEUM HYDROCARBONS (TOTAL)																							
Total EPH	NONE			75000		5300	238	27.1	27.1	ND	26.9	26.9	26.9	ND	26.8	26.8	26.8	26.8	25.8	25.8	25.8		
GENERAL CHEMISTRY																							
Solids, Total	NONE						87.9	0.1	NA	85.9	0.1	NA	88.6	0.1	NA	88	0.1	NA	862	0.1	NA		

SAMPLE ID:							UST-24 L2428991-09				UST-25 L2428991-10				UST-26 L2428991-11				UST-27 L2428991-12			
LAB ID:																						
COLLECTION DATE:							5/29/2024				5/29/2024				5/29/2024				5/29/2024			
SAMPLE DEPTH:							10.0 - 10.5 SOIL				10.0 - 10.5 SOIL				10.0 - 10.5 SOIL				10.0 - 10.5 SOIL			
ANALYTE	CAS	NJ-MGW-SRS (mg/kg)	NJ-NRI-SRS (mg/kg)	NJ-NRI-SRS (mg/kg)	NJ-SRS (mg/kg)	NJ-RD-SRS (mg/kg)	Conc	Q	RL	MDL	Conc	Q	RL	MDL	Conc	Q	RL	MDL	Conc	Q	RL	MDL
SEMIVOLATILE ORGANICS BY GC/MS																						
Aceaphenanthrene	85-32-9	-	-	5000	-	3500	-	-	-	-	ND	0.17	0.018	-	-	-	-	-	ND	0.14	0.015	-
2-Chloronaphthalene	215-68-7	-	67000	67000	-	4800	-	-	-	-	ND	0.21	0.02	-	-	-	-	-	ND	0.18	0.017	-
Fluoranthene	206-44-0	-	-	33000	-	2400	-	-	-	-	ND	0.13	0.025	-	-	-	-	-	ND	0.11	0.021	-
Naphthalene	91-20-3	19	27	34000	-	2500	-	-	-	-	ND	0.21	0.026	-	-	-	-	-	ND	0.18	0.022	-
Benzofluoranthene	96-45-3	0.71	37000	23	78000	5.1	0.072	0.024	-	-	ND	0.10	0.024	-	-	-	-	-	ND	0.081	0.021	-
Benzodipylene	50-32-8	-	16000	2.3	3500	0.51	ND	0.16	0.052	-	-	-	-	-	-	-	-	-	0.054	J	0.13	0.044
Benz(b)fluoranthene	205-99-2	-	37000	23	78000	5.1	ND	0.054	0.018	-	-	-	-	-	-	-	-	-	0.08	0.048	0.015	-
Benz(a)fluoranthene	207-08-9	-	-	230	78000	51	0.045	0.015	-	-	ND	0.045	0.015	-	-	-	-	-	0.028	J	0.038	0.013
Chrysene	218-01-9	-	-	2300	-	510	-	-	-	-	ND	0.13	0.022	-	-	-	-	-	0.075	J	0.11	0.019
Aceaphenanthylene	205-96-8	-	-	-	-	-	ND	0.17	0.024	-	-	-	-	-	-	-	-	-	ND	0.14	0.022	-
Anthracene	120-12-7	-	-	25000	-	18000	-	-	-	-	ND	0.13	0.019	-	-	-	-	-	ND	0.11	0.016	-
Benz(o)ghi)perylene	191-24-2	-	-	-	-	-	ND	0.17	0.025	-	-	-	-	-	-	-	-	-	0.038	J	0.14	0.021
Fluorene	86-73-7	-	-	33000	-	2400	-	-	-	-	ND	0.21	0.021	-	-	-	-	-	ND	0.18	0.017	-
Phenanthrene	85-01-8	-	-	-	-	-	ND	0.13	0.015	-	-	-	-	-	-	-	-	-	0.11	0.11	0.1	-
Dibenz(o,h)anthracene	53-70-3	-	37000	2.3	7800	0.51	ND	0.074	0.025	-	-	-	-	-	-	-	-	-	ND	0.063	0.021	-
Indeno(1,2,3-cd)pyrene	159-35-5	-	37000	23	78000	51	ND	0.09	0.03	-	-	-	-	-	-	-	-	-	0.034	J	0.076	0.025
Pyrene	129-00-0	-	-	26000	-	1800	-	-	-	-	ND	0.13	0.018	-	-	-	-	-	0.12	0.12	0.1	-
2-Methylnaphthalene	91-57-6	-	3.1	2300	-	240	-	-	-	-	ND	0.26	0.023	-	-	-	-	-	ND	0.22	0.019	-
Total SVOCs	-	-	-	-	-	-	-	-	-	-	-	-	-	-	-	-	-	-	0.718	-	-	-
NJ EXTRACTABLE PETROLEUM HYDROCARBONS																						
C9-C12 Aliphatics	-	-	-	-	C9-C12-ALPHA-U	-	-	-	-	-	-	-	-	-	ND	331	331	-	-	-	-	-
C12-C16 Aliphatics	-	-	-	-	-	-	-	-	-	-	-	-	-	-	2250	221	221	-	-	-	-	-
C16-C21 Aliphatics	-	-	-	-	-	-	-	-	-	-	-	-	-	-	2380	331	331	-	-	-	-	-
C21-C40 Aliphatics	-	-	-	-	-	-	-	-	-	-	-	-	-	-	3280	1100	1100	-	-	-	-	-
C10-C12 Aromatics	-	-	-	-	-	-	-	-	-	-	-	-	-	-	ND	221	221	-	-	-	-	-
C12-C16 Aromatics	-	-	-	-	-	-	-	-	-	-	-	-	-	-	ND	331	331	-	-	-	-	-
C16-C21 Aromatics	-	-	-	-	-	-	-	-	-	-	-	-	-	-	2550	552	552	-	-	-	-	-
C21-C36 Aromatics	-	-	-	-	-	-	-	-	-	-	-	-	-	-	5140	882	882	-	-	-	-	-
Total EPH	-	-	-	75000	-	5300	-	-	-	-	-	-	-	-	15500	221	221	-	-	-	-	-
NJ EXTRACTABLE PETROLEUM HYDROCARBONS (TOTAL)																						
Total EPH	-	-	-	75000	-	5300	ND	28.6	28.6	1320	30.5	30.5	-	-	-	-	-	-	212	26.2	26.2	-
GENERAL CHEMISTRY																						
Solids, Total	-	-	-	75000	-	5300	83.5	0.1	NA	76.1	0.1	NA	94.5	0.1	NA	94.5	0.1	NA	94.5	0.1	NA	94.5

NJ-RID-SRS: New Jersey 2021 Residential Ingestion-Dermal Exposure Pathway Soil Remediation Standards Criteria per Remediation Standards, last amended May 17, 2021.

Appendix C: Photolog



Start of excavation of AOCs 1A, 1B, and 1C



Exposed top of AOC 1A; residual water and product is visible within the UST



Exposed tops of AOCs 1A, 1B, and 1C



Residual product and water mixture within AOC 1B



Frac tank used to store residual water and product mixture removed from USTs



Interior of AOC 1A



Interior of AOC 1B; heating pipes within the UST are pictured



AOCs 1A, 1B, and 1C prior to removal



AOC 1A removed from excavation



AOC 1A excavation



AOC 1B during removal



AOC 1B removed from excavation



AOC 1C during removal



AOC 1C removed from excavation



Empty UST excavation



Empty UST excavation



Exposed tops of AOCs 1D and 1E; AOC 1E is being removed



Excavation after the removal of AOC 1E



Holes circled in pink on the bottom of AOC 1E



Holes circled in pink on the bottom of AOC 1E



Interior of AOC 1E; heating pipes are pictured



Excavation of AOCs 1D and 1E



AOC 1D after removal



Holes in the bottom of AOC 1D



Holes in the bottom of AOC 1D

Appendix D: UST Closure Documents

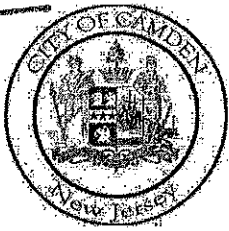

CITY OF CAMDEN
520 MARKET STREET
CAMDEN, NJ 08101
Phone: (856)757-7032
Fax: (856) 757-7259

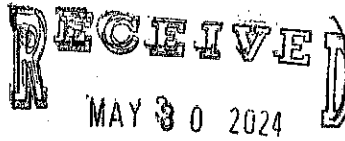

Permit Number: 24-CP-0611
Update Number:
Control Number: 2024-1269
Application Date: 5/15/2024
Permit Date: 5/24/2024

CONSTRUCTION PERMIT

IDENTIFICATION

OWNER/ PROPERTY DETAILS

Block: 1302 Lot: 1 Qualifier:

Work Site Location **NW CHESTNUT & ORCHARD STS
CAMDEN NJ**

Owner in Fee **CITY OF CAMDEN REDEVELOPMENT**

Telephone

Address **520 MARKET ST #1300
CAMDEN NJ 08101**

Use Group(s): **U**

Contractor **AWT ENVIRONMENTAL SERVICES,**
Telephone **732-613-1660**
Address **32 BIRCH STREET
OLD BRIDGE NJ 08857**

Lic. No. / Bldrs. Reg. No **13VH00124300**

Federal Emp. No. **222399050**

is hereby granted permission to perform the following work:

☒ Fire

DESCRIPTION OF WORK:

(5) UNDERGROUND STORAGE TANKS

ESTIMATED COST OF WORK:

Cost of Construction: **\$0.00**
Cost of Alteration: **\$49,910.00**
Cost of Demolition: **\$0.00**

Total Cost: \$49,910.00

If construction does not commence within one year of date of issuance,
or if construction ceases for a period of six months, this permit is void

James Rizzo

Construction Official

Date: **5/24/2024**

PAYMENTS (Office Use Only)

Building	
Electrical	
Plumbing	
Fire Protection	\$61.00
Elevator Devices	
Mechanical	
VolFee (DCA)	
AltFee (DCA)	\$95.00
DCA Minimum Fee	
Other Fees	(\$156.00)
CO Fee	
CCO Fee	
Minimum Fee	
Total	\$0.00
All Fees Waived	

Amount to be Paid: \$0.00

Grand Total:

- :: Failure to obtain all required inspections may result in administrative action
- :: Final inspections are required before final payment is to be made to contractor
- :: An approved set of plans must be kept at the worksite at all times

Notes:

Site Coordinates	
X	Y
321472.06	401281.37

UST TANK SUMMARY

6/25/24 1:20 PM

Preferred ID Number: 021388

RELIABLE TIRE CO

Terminated

Expiration Date:

6/30/04

Tank ID	Tank No	Tank Size/ Units	Tank Contents	Tank Status	Tank Status Date
TANK-1	00A1	6500	Heating Oil (No. 2)	Removed	5/23/24
TANK-168201	00A4	10000	Heating Oil (No. 2)	Removed	5/29/24
TANK-168202	00A5	10000	Heating Oil (No. 2)	Removed	5/29/24
TANK-2	00A2	6500	Heating Oil (No. 2)	Removed	5/24/24
TANK-3	00A3	6500	Heating Oil (No. 2)	Removed	5/24/24

Appendix E: Laboratory Reports



ANALYTICAL REPORT

Lab Number:	L2429209
Client:	TTI Environmental, Inc. 1253 North Church Street Moorestown, NJ 08057
ATTN:	Alec Halbruner
Phone:	(856) 840-8800
Project Name:	RELIABLE TIRE
Project Number:	24-452
Report Date:	06/10/24

The original project report/data package is held by Alpha Analytical. This report/data package is paginated and should be reproduced only in its entirety. Alpha Analytical holds no responsibility for results and/or data that are not consistent with the original.

Certifications & Approvals: MA (M-MA086), NH NELAP (2064), CT (PH-0826), IL (200077), IN (C-MA-03), KY (KY98045), ME (MA00086), MD (348), NJ (MA935), NY (11148), NC (25700/666), OR (MA-1316), PA (68-03671), RI (LAO00065), TX (T104704476), VT (VT-0935), VA (460195), USDA (Permit #525-23-122-91930A1).

Eight Walkup Drive, Westborough, MA 01581-1019
508-898-9220 (Fax) 508-898-9193 800-624-9220 - www.alphalab.com



Project Name: RELIABLE TIRE

Project Number: 24-452

Lab Number: L2429209

Report Date: 06/10/24

Alpha Sample ID	Client ID	Matrix	Sample Location	Collection Date/Time	Receive Date
L2429209-01	UST-6	SOIL	CAMDEN, NJ	05/24/24 10:15	05/24/24
L2429209-02	UST-1	SOIL	CAMDEN, NJ	05/23/24 12:35	05/24/24
L2429209-03	UST-2	SOIL	CAMDEN, NJ	05/23/24 12:40	05/24/24
L2429209-04	UST-3	SOIL	CAMDEN, NJ	05/23/24 12:45	05/24/24
L2429209-05	UST-4	SOIL	CAMDEN, NJ	05/23/24 12:55	05/24/24
L2429209-06	UST-5	SOIL	CAMDEN, NJ	05/23/24 13:00	05/24/24
L2429209-07	UST-7	SOIL	CAMDEN, NJ	05/24/24 10:20	05/24/24
L2429209-08	UST-8	SOIL	CAMDEN, NJ	05/24/24 10:25	05/24/24
L2429209-09	UST-9	SOIL	CAMDEN, NJ	05/24/24 10:30	05/24/24
L2429209-10	UST-10	SOIL	CAMDEN, NJ	05/24/24 10:35	05/24/24
L2429209-11	UST-11	SOIL	CAMDEN, NJ	05/24/24 10:40	05/24/24
L2429209-12	UST-12	SOIL	CAMDEN, NJ	05/24/24 10:45	05/24/24
L2429209-13	UST-13	SOIL	CAMDEN, NJ	05/24/24 10:50	05/24/24
L2429209-14	UST-14	SOIL	CAMDEN, NJ	05/24/24 10:55	05/24/24
L2429209-15	UST-15	SOIL	CAMDEN, NJ	05/24/24 11:00	05/24/24

Project Name: RELIABLE TIRE
Project Number: 24-452

Lab Number: L2429209
Report Date: 06/10/24

**NJ DEP Data of Known Quality Protocols
 Conformance/Non-Conformance
 Summary Questionnaire**

1	For each analytical method referenced in this laboratory report package, were all specified QA/QC performance criteria followed, including the requirement to explain any criteria falling outside of acceptable guidelines, as specified in the NJDEP Data of Known Quality performance standards?	YES
1a	Were the method specified handling, preservation, and holding time requirements met?	YES
1b	EPH Method: Was the EPH Method conducted without significant modifications (see Section 11.3 of respective DKQ methods)?	YES
2	Were all samples received by the laboratory in a condition consistent with that described on the associated chain-of-custody document(s)?	YES
3	Were all samples received at an appropriate temperature ($4 \pm 2^{\circ} \text{C}$)?	YES
4	Were all QA/QC performance criteria specified in the NJDEP DKQP standards achieved?	YES
5a	Were reporting limits specified or referenced on the chain-of-custody or communicated to the laboratory prior to sample receipt?	YES
5b	Were these reporting limits met?	YES
6	For each analytical method referenced in this laboratory report package, were results reported for all constituents identified in the method-specific analyte lists presented in the DKQP documents and/or site-specific QAPP?	YES
7	Are project-specific matrix spikes and/or laboratory duplicates included in this data set?	YES

Note: For all questions to which the response was "No" (with the exception of question #7), additional information must be provided in an attached narrative. If the answer to question #1, #1a or #1b is "No", the data package does not meet the requirements for "Data of Known Quality".

Project Name: RELIABLE TIRE
Project Number: 24-452

Lab Number: L2429209
Report Date: 06/10/24

Case Narrative

The samples were received in accordance with the Chain of Custody and no significant deviations were encountered during the preparation or analysis unless otherwise noted. Sample Receipt, Container Information, and the Chain of Custody are located at the back of the report.

Results contained within this report relate only to the samples submitted under this Alpha Lab Number and meet NELAP requirements for all NELAP accredited parameters unless otherwise noted in the following narrative. The data presented in this report is organized by parameter (i.e. VOC, SVOC, etc.). Sample specific Quality Control data (i.e. Surrogate Spike Recovery) is reported at the end of the target analyte list for each individual sample, followed by the Laboratory Batch Quality Control at the end of each parameter. Tentatively Identified Compounds (TICs), if requested, are reported for compounds identified to be present and are not part of the method/program Target Compound List, even if only a subset of the TCL are being reported. If a sample was re-analyzed or re-extracted due to a required quality control corrective action and if both sets of data are reported, the Laboratory ID of the re-analysis or re-extraction is designated with an "R" or "RE", respectively.

When multiple Batch Quality Control elements are reported (e.g. more than one LCS), the associated samples for each element are noted in the grey shaded header line of each data table. Any Laboratory Batch, Sample Specific % recovery or RPD value that is outside the listed Acceptance Criteria is bolded in the report. In reference to questions H (CAM) or 4 (RCP) when "NO" is checked, the performance criteria for CAM and RCP methods allow for some quality control failures to occur and still be within method compliance. In these instances, the specific failure is not narrated but noted in the associated QC Outlier Summary Report, located directly after the Case Narrative. QC information is also incorporated in the Data Usability Assessment table (Format 11) of our Data Merger tool, where it can be reviewed in conjunction with the sample result, associated regulatory criteria and any associated data usability implications.

Soil/sediments, solids and tissues are reported on a dry weight basis unless otherwise noted. Definitions of all data qualifiers and acronyms used in this report are provided in the Glossary located at the back of the report.

HOLD POLICY - For samples submitted on hold, Alpha's policy is to hold samples (with the exception of Air canisters) free of charge for 21 calendar days from the date the project is completed. After 21 calendar days, we will dispose of all samples submitted including those put on hold unless you have contacted your Alpha Project Manager and made arrangements for Alpha to continue to hold the samples. Air canisters will be disposed after 3 business days from the date the project is completed.

Please contact Project Management at 800-624-9220 with any questions.

Project Name: RELIABLE TIRE
Project Number: 24-452

Lab Number: L2429209
Report Date: 06/10/24

Case Narrative (continued)

Report Submission

June 10, 2024: This final report includes the results of all requested analyses.

June 05, 2024: This preliminary report includes the results of the following analyses:

L2429209-04 and -07: Semivolatile Organics

June 03, 2024: This is a preliminary report.

All non-detect (ND) or estimated concentrations (J-qualified) have been quantitated to the limit noted in the MDL column.

NJ EPH

WG1928519: The Matrix Spike and Laboratory Duplicate did not require fractionation; therefore, the results are not reported for this analysis.

I, the undersigned, attest under the pains and penalties of perjury that, to the best of my knowledge and belief and based upon my personal inquiry of those responsible for providing the information contained in this analytical report, such information is accurate and complete. This certificate of analysis is not complete unless this page accompanies any and all pages of this report.

Authorized Signature:



Cristin Walker

Title: Technical Director/Representative

Date: 06/10/24

ORGANICS

SEMIVOLATILES

Project Name: RELIABLE TIRE
Project Number: 24-452

Lab Number: L2429209
Report Date: 06/10/24

SAMPLE RESULTS

Lab ID: L2429209-04
Client ID: UST-3
Sample Location: CAMDEN, NJ

Date Collected: 05/23/24 12:45
Date Received: 05/24/24
Field Prep: Not Specified

Sample Depth:
Matrix: Soil
Analytical Method: 1,8270E
Analytical Date: 06/05/24 09:44
Analyst: JG
Percent Solids: 86%

Extraction Method: EPA 3546
Extraction Date: 06/04/24 11:42

Parameter	Result	Qualifier	Units	RL	MDL	Dilution Factor
Semivolatile Organics by GC/MS - Westborough Lab						
Acenaphthene	ND		mg/kg	0.15	0.016	1
2-Chloronaphthalene	ND		mg/kg	0.19	0.018	1
Fluoranthene	ND		mg/kg	0.11	0.022	1
Naphthalene	ND		mg/kg	0.19	0.023	1
Benzo(a)anthracene	ND		mg/kg	0.064	0.021	1
Benzo(a)pyrene	ND		mg/kg	0.14	0.046	1
Benzo(b)fluoranthene	ND		mg/kg	0.048	0.016	1
Benzo(k)fluoranthene	ND		mg/kg	0.040	0.013	1
Chrysene	ND		mg/kg	0.11	0.020	1
Acenaphthylene	ND		mg/kg	0.15	0.021	1
Anthracene	ND		mg/kg	0.11	0.017	1
Benzo(ghi)perylene	0.063	J	mg/kg	0.15	0.022	1
Fluorene	ND		mg/kg	0.19	0.018	1
Phenanthrene	ND		mg/kg	0.11	0.014	1
Dibenzo(a,h)anthracene	ND		mg/kg	0.066	0.022	1
Indeno(1,2,3-cd)pyrene	ND		mg/kg	0.080	0.027	1
Pyrene	ND		mg/kg	0.11	0.016	1
2-Methylnaphthalene	0.023	J	mg/kg	0.23	0.020	1

Surrogate	% Recovery	Qualifier	Acceptance Criteria
Nitrobenzene-d5	85		30-130
2-Fluorobiphenyl	59		30-130
4-Terphenyl-d14	53		30-130

Project Name: RELIABLE TIRE
Project Number: 24-452

Lab Number: L2429209
Report Date: 06/10/24

SAMPLE RESULTS

Lab ID: L2429209-07
Client ID: UST-7
Sample Location: CAMDEN, NJ

Date Collected: 05/24/24 10:20
Date Received: 05/24/24
Field Prep: Not Specified

Sample Depth:
Matrix: Soil
Analytical Method: 1,8270E
Analytical Date: 06/05/24 07:21
Analyst: LJG
Percent Solids: 81%

Extraction Method: EPA 3546
Extraction Date: 06/04/24 11:42

Parameter	Result	Qualifier	Units	RL	MDL	Dilution Factor
Semivolatile Organics by GC/MS - Westborough Lab						
Acenaphthene	ND		mg/kg	0.16	0.017	1
2-Chloronaphthalene	ND		mg/kg	0.21	0.020	1
Fluoranthene	ND		mg/kg	0.12	0.024	1
Naphthalene	ND		mg/kg	0.21	0.025	1
Benzo(a)anthracene	ND		mg/kg	0.069	0.023	1
Benzo(a)pyrene	ND		mg/kg	0.15	0.050	1
Benzo(b)fluoranthene	0.023	J	mg/kg	0.052	0.017	1
Benzo(k)fluoranthene	ND		mg/kg	0.043	0.014	1
Chrysene	ND		mg/kg	0.12	0.021	1
Acenaphthylene	ND		mg/kg	0.16	0.023	1
Anthracene	ND		mg/kg	0.12	0.018	1
Benzo(ghi)perylene	ND		mg/kg	0.16	0.024	1
Fluorene	ND		mg/kg	0.21	0.020	1
Phenanthrene	0.016	J	mg/kg	0.12	0.015	1
Dibenzo(a,h)anthracene	ND		mg/kg	0.072	0.024	1
Indeno(1,2,3-cd)pyrene	ND		mg/kg	0.087	0.029	1
Pyrene	ND		mg/kg	0.12	0.018	1
2-Methylnaphthalene	0.022	J	mg/kg	0.25	0.022	1

Surrogate	% Recovery	Qualifier	Acceptance Criteria
Nitrobenzene-d5	90		30-130
2-Fluorobiphenyl	61		30-130
4-Terphenyl-d14	62		30-130

Project Name: RELIABLE TIRE
Project Number: 24-452

Lab Number: L2429209
Report Date: 06/10/24

Method Blank Analysis Batch Quality Control

Analytical Method: 1,8270E
Analytical Date: 06/05/24 01:22
Analyst: LJG

Extraction Method: EPA 3546
Extraction Date: 06/04/24 07:29

Parameter	Result	Qualifier	Units	RL	MDL
Semivolatile Organics by GC/MS - Westborough Lab for sample(s): 04,07 Batch: WG1929296-1					
Acenaphthene	ND		mg/kg	0.13	0.014
2-Chloronaphthalene	ND		mg/kg	0.16	0.015
Fluoranthene	ND		mg/kg	0.097	0.018
Naphthalene	ND		mg/kg	0.16	0.020
Benzo(a)anthracene	ND		mg/kg	0.054	0.018
Benzo(a)pyrene	ND		mg/kg	0.12	0.039
Benzo(b)fluoranthene	ND		mg/kg	0.041	0.013
Benzo(k)fluoranthene	ND		mg/kg	0.034	0.011
Chrysene	ND		mg/kg	0.097	0.017
Acenaphthylene	ND		mg/kg	0.13	0.018
Anthracene	ND		mg/kg	0.097	0.014
Benzo(ghi)perylene	ND		mg/kg	0.13	0.019
Fluorene	ND		mg/kg	0.16	0.016
Phenanthrene	ND		mg/kg	0.097	0.012
Dibenzo(a,h)anthracene	ND		mg/kg	0.056	0.019
Indeno(1,2,3-cd)pyrene	ND		mg/kg	0.068	0.022
Pyrene	ND		mg/kg	0.097	0.014
2-Methylnaphthalene	ND		mg/kg	0.19	0.017

Surrogate	%Recovery	Qualifier	Acceptance Criteria
Nitrobenzene-d5	85		30-130
2-Fluorobiphenyl	73		30-130
4-Terphenyl-d14	91		30-130

Lab Control Sample Analysis **Batch Quality Control**

Project Name: RELIABLE TIRE

Project Number: 24-452

Lab Number: L2429209

Report Date: 06/10/24

Parameter	LCS %Recovery	Qual	LCSD %Recovery	Qual	%Recovery Limits	RPD	Qual	RPD Limits
Semivolatile Organics by GC/MS - Westborough Lab Associated sample(s): 04,07 Batch: WG1929296-2 WG1929296-3								
Acenaphthene	75		74		70-130	1		30
2-Chloronaphthalene	80		78		70-130	3		30
Fluoranthene	85		84		70-130	1		30
Naphthalene	74		73		70-130	1		30
Benzo(a)anthracene	81		80		70-130	1		30
Benzo(a)pyrene	89		88		70-130	1		30
Benzo(b)fluoranthene	86		85		70-130	1		30
Benzo(k)fluoranthene	84		82		70-130	2		30
Chrysene	82		81		70-130	1		30
Acenaphthylene	81		78		70-130	4		30
Anthracene	82		79		70-130	4		30
Benzo(ghi)perylene	82		80		70-130	2		30
Fluorene	78		77		70-130	1		30
Phenanthrene	78		78		70-130	0		30
Dibenzo(a,h)anthracene	82		82		70-130	0		30
Indeno(1,2,3-cd)pyrene	82		82		70-130	0		30
Pyrene	85		84		70-130	1		30
2-Methylnaphthalene	79		77		70-130	3		30

Lab Control Sample Analysis

Batch Quality Control

Project Name: RELIABLE TIRE

Project Number: 24-452

Lab Number: L2429209

Report Date: 06/10/24

Parameter	LCS %Recovery	Qual	LCSD %Recovery	Qual	%Recovery Limits	RPD	Qual	RPD Limits
-----------	------------------	------	-------------------	------	---------------------	-----	------	---------------

Semivolatile Organics by GC/MS - Westborough Lab Associated sample(s): 04,07 Batch: WG1929296-2 WG1929296-3

Surrogate	LCS %Recovery	Qual	LCSD %Recovery	Qual	Acceptance Criteria
Nitrobenzene-d5	91		88		30-130
2-Fluorobiphenyl	77		76		30-130
4-Terphenyl-d14	88		88		30-130

PETROLEUM HYDROCARBONS

Project Name: RELIABLE TIRE
Project Number: 24-452

Lab Number: L2429209
Report Date: 06/10/24

SAMPLE RESULTS

Lab ID: L2429209-01
 Client ID: UST-6
 Sample Location: CAMDEN, NJ

Date Collected: 05/24/24 10:15
 Date Received: 05/24/24
 Field Prep: Not Specified

Sample Depth:
 Matrix: Soil
 Analytical Method: 103,NJDEP EPH
 Analytical Date: 05/31/24 13:47
 Analyst: MTC
 Percent Solids: 93%

Extraction Method: EPA 3546
 Extraction Date: 05/30/24 14:02

Parameter	Result	Qualifier	Units	RL	MDL	Dilution Factor
NJ Extractable Petroleum Hydrocarbons (Total) - Westborough Lab						
Total EPH	728		mg/kg	25.4	25.4	1

Surrogate	% Recovery	Qualifier	Acceptance Criteria
Chloro-Octadecane	86		40-140
o-Terphenyl	85		40-140

Project Name: RELIABLE TIRE
Project Number: 24-452

Lab Number: L2429209
Report Date: 06/10/24

SAMPLE RESULTS

Lab ID: L2429209-02
Client ID: UST-1
Sample Location: CAMDEN, NJ

Date Collected: 05/23/24 12:35
Date Received: 05/24/24
Field Prep: Not Specified

Sample Depth:
Matrix: Soil
Analytical Method: 103,NJDEP EPH
Analytical Date: 05/31/24 21:49
Analyst: ALL
Percent Solids: 83%

Extraction Method: EPA 3546
Extraction Date: 05/30/24 14:02

Parameter	Result	Qualifier	Units	RL	MDL	Dilution Factor
NJ Extractable Petroleum Hydrocarbons (Total) - Westborough Lab						
Total EPH	851		mg/kg	28.1	28.1	1

Surrogate	% Recovery	Qualifier	Acceptance Criteria
Chloro-Octadecane	91		40-140
o-Terphenyl	86		40-140

Project Name: RELIABLE TIRE
Project Number: 24-452

Lab Number: L2429209
Report Date: 06/10/24

SAMPLE RESULTS

Lab ID: L2429209-03
 Client ID: UST-2
 Sample Location: CAMDEN, NJ

Date Collected: 05/23/24 12:40
 Date Received: 05/24/24
 Field Prep: Not Specified

Sample Depth:
 Matrix: Soil
 Analytical Method: 103,NJDEP EPH
 Analytical Date: 05/31/24 22:24
 Analyst: ALL
 Percent Solids: 82%

Extraction Method: EPA 3546
 Extraction Date: 05/30/24 14:02

Parameter	Result	Qualifier	Units	RL	MDL	Dilution Factor
NJ Extractable Petroleum Hydrocarbons (Total) - Westborough Lab						
Total EPH	258		mg/kg	28.6	28.6	1
Surrogate	% Recovery		Qualifier	Acceptance Criteria		
Chloro-Octadecane	87			40-140		
o-Terphenyl	85			40-140		

Project Name: RELIABLE TIRE
Project Number: 24-452

Lab Number: L2429209
Report Date: 06/10/24

SAMPLE RESULTS

Lab ID: L2429209-04 **D**
Client ID: UST-3
Sample Location: CAMDEN, NJ

Date Collected: 05/23/24 12:45
Date Received: 05/24/24
Field Prep: Not Specified

Sample Depth:

Matrix: Soil
Analytical Method: 103,NJDEP EPH
Analytical Date: 06/03/24 11:29
Analyst: SBC
Percent Solids: 86%

Extraction Method: EPA 3546
Extraction Date: 05/30/24 14:02
Cleanup Method: EPH-04-1
Cleanup Date: 06/02/24

Parameter	Result	Qualifier	Units	RL	MDL	Dilution Factor
NJ Extractable Petroleum Hydrocarbons - Westborough Lab						
C9-C12 Aliphatics	ND		mg/kg	44.7	44.7	5
C12-C16 Aliphatics	146		mg/kg	29.8	29.8	5
C16-C21 Aliphatics	509		mg/kg	44.7	44.7	5
C21-C40 Aliphatics	1110		mg/kg	149	149.	5
C10-C12 Aromatics	ND		mg/kg	29.8	29.8	5
C12-C16 Aromatics	ND		mg/kg	44.7	44.7	5
C16-C21 Aromatics	169		mg/kg	74.4	74.4	5
C21-C36 Aromatics	905		mg/kg	119	119.	5
Total EPH	2840		mg/kg	29.8	29.8	5

Surrogate	% Recovery	Qualifier	Acceptance Criteria
Chloro-Octadecane	62		40-140
o-Terphenyl	94		40-140
2-Fluorobiphenyl	93		40-140
2-Bromonaphthalene	94		40-140

Project Name: RELIABLE TIRE
Project Number: 24-452

Lab Number: L2429209
Report Date: 06/10/24

SAMPLE RESULTS

Lab ID: L2429209-05
 Client ID: UST-4
 Sample Location: CAMDEN, NJ

Date Collected: 05/23/24 12:55
 Date Received: 05/24/24
 Field Prep: Not Specified

Sample Depth:
 Matrix: Soil
 Analytical Method: 103,NJDEP EPH
 Analytical Date: 05/31/24 21:13
 Analyst: ALL
 Percent Solids: 85%

Extraction Method: EPA 3546
 Extraction Date: 05/30/24 14:02

Parameter	Result	Qualifier	Units	RL	MDL	Dilution Factor
NJ Extractable Petroleum Hydrocarbons (Total) - Westborough Lab						
Total EPH	ND		mg/kg	26.7	26.7	1

Surrogate	% Recovery	Qualifier	Acceptance Criteria
Chloro-Octadecane	90		40-140
o-Terphenyl	89		40-140

Project Name: RELIABLE TIRE
Project Number: 24-452

Lab Number: L2429209
Report Date: 06/10/24

SAMPLE RESULTS

Lab ID: L2429209-06
 Client ID: UST-5
 Sample Location: CAMDEN, NJ

Date Collected: 05/23/24 13:00
 Date Received: 05/24/24
 Field Prep: Not Specified

Sample Depth:
 Matrix: Soil
 Analytical Method: 103,NJDEP EPH
 Analytical Date: 06/01/24 00:45
 Analyst: ALL
 Percent Solids: 89%

Extraction Method: EPA 3546
 Extraction Date: 05/30/24 14:02

Parameter	Result	Qualifier	Units	RL	MDL	Dilution Factor
NJ Extractable Petroleum Hydrocarbons (Total) - Westborough Lab						
Total EPH	250		mg/kg	26.5	26.5	1
Surrogate	% Recovery		Qualifier	Acceptance Criteria		
Chloro-Octadecane	87			40-140		
o-Terphenyl	86			40-140		

Project Name: RELIABLE TIRE
Project Number: 24-452

Lab Number: L2429209
Report Date: 06/10/24

SAMPLE RESULTS

Lab ID: L2429209-07
 Client ID: UST-7
 Sample Location: CAMDEN, NJ

Date Collected: 05/24/24 10:20
 Date Received: 05/24/24
 Field Prep: Not Specified

Sample Depth:
 Matrix: Soil
 Analytical Method: 103,NJDEP EPH
 Analytical Date: 06/01/24 00:10
 Analyst: ALL
 Percent Solids: 81%

Extraction Method: EPA 3546
 Extraction Date: 05/30/24 14:02

Parameter	Result	Qualifier	Units	RL	MDL	Dilution Factor
NJ Extractable Petroleum Hydrocarbons (Total) - Westborough Lab						
Total EPH	887		mg/kg	28.6	28.6	1

Surrogate	% Recovery	Qualifier	Acceptance Criteria
Chloro-Octadecane	97		40-140
o-Terphenyl	94		40-140

Project Name: RELIABLE TIRE
Project Number: 24-452

Lab Number: L2429209
Report Date: 06/10/24

SAMPLE RESULTS

Lab ID: L2429209-08
 Client ID: UST-8
 Sample Location: CAMDEN, NJ

Date Collected: 05/24/24 10:25
 Date Received: 05/24/24
 Field Prep: Not Specified

Sample Depth:
 Matrix: Soil
 Analytical Method: 103,NJDEP EPH
 Analytical Date: 05/31/24 22:59
 Analyst: ALL
 Percent Solids: 82%

Extraction Method: EPA 3546
 Extraction Date: 05/30/24 14:02

Parameter	Result	Qualifier	Units	RL	MDL	Dilution Factor
NJ Extractable Petroleum Hydrocarbons (Total) - Westborough Lab						
Total EPH	648		mg/kg	28.8	28.8	1
Surrogate	% Recovery		Qualifier	Acceptance Criteria		
Chloro-Octadecane	91			40-140		
o-Terphenyl	89			40-140		

Project Name: RELIABLE TIRE
Project Number: 24-452

Lab Number: L2429209
Report Date: 06/10/24

SAMPLE RESULTS

Lab ID: L2429209-09
 Client ID: UST-9
 Sample Location: CAMDEN, NJ

Date Collected: 05/24/24 10:30
 Date Received: 05/24/24
 Field Prep: Not Specified

Sample Depth:
 Matrix: Soil
 Analytical Method: 103,NJDEP EPH
 Analytical Date: 06/01/24 01:20
 Analyst: ALL
 Percent Solids: 92%

Extraction Method: EPA 3546
 Extraction Date: 05/30/24 14:02

Parameter	Result	Qualifier	Units	RL	MDL	Dilution Factor
NJ Extractable Petroleum Hydrocarbons (Total) - Westborough Lab						
Total EPH	597		mg/kg	26.0	26.0	1

Surrogate	% Recovery	Qualifier	Acceptance Criteria
Chloro-Octadecane	97		40-140
o-Terphenyl	94		40-140

Project Name: RELIABLE TIRE
Project Number: 24-452

Lab Number: L2429209
Report Date: 06/10/24

SAMPLE RESULTS

Lab ID: L2429209-10
 Client ID: UST-10
 Sample Location: CAMDEN, NJ

Date Collected: 05/24/24 10:35
 Date Received: 05/24/24
 Field Prep: Not Specified

Sample Depth:
 Matrix: Soil
 Analytical Method: 103,NJDEP EPH
 Analytical Date: 06/01/24 01:20
 Analyst: ALL
 Percent Solids: 91%

Extraction Method: EPA 3546
 Extraction Date: 05/30/24 14:02

Parameter	Result	Qualifier	Units	RL	MDL	Dilution Factor
NJ Extractable Petroleum Hydrocarbons (Total) - Westborough Lab						
Total EPH	ND		mg/kg	25.8	25.8	1
Surrogate	% Recovery		Qualifier	Acceptance Criteria		
Chloro-Octadecane	87			40-140		
o-Terphenyl	88			40-140		

Project Name: RELIABLE TIRE
Project Number: 24-452

Lab Number: L2429209
Report Date: 06/10/24

SAMPLE RESULTS

Lab ID: L2429209-11
 Client ID: UST-11
 Sample Location: CAMDEN, NJ

Date Collected: 05/24/24 10:40
 Date Received: 05/24/24
 Field Prep: Not Specified

Sample Depth:
 Matrix: Soil
 Analytical Method: 103,NJDEP EPH
 Analytical Date: 05/31/24 23:34
 Analyst: ALL
 Percent Solids: 89%

Extraction Method: EPA 3546
 Extraction Date: 05/30/24 14:03

Parameter	Result	Qualifier	Units	RL	MDL	Dilution Factor
NJ Extractable Petroleum Hydrocarbons (Total) - Westborough Lab						
Total EPH	ND		mg/kg	26.5	26.5	1

Surrogate	% Recovery	Qualifier	Acceptance Criteria
Chloro-Octadecane	86		40-140
o-Terphenyl	87		40-140

Project Name: RELIABLE TIRE
Project Number: 24-452

Lab Number: L2429209
Report Date: 06/10/24

SAMPLE RESULTS

Lab ID: L2429209-12
 Client ID: UST-12
 Sample Location: CAMDEN, NJ

Date Collected: 05/24/24 10:45
 Date Received: 05/24/24
 Field Prep: Not Specified

Sample Depth:
 Matrix: Soil
 Analytical Method: 103,NJDEP EPH
 Analytical Date: 06/01/24 00:10
 Analyst: ALL
 Percent Solids: 92%

Extraction Method: EPA 3546
 Extraction Date: 05/30/24 14:03

Parameter	Result	Qualifier	Units	RL	MDL	Dilution Factor
NJ Extractable Petroleum Hydrocarbons (Total) - Westborough Lab						
Total EPH	40.9		mg/kg	24.9	24.9	1

Surrogate	% Recovery	Qualifier	Acceptance Criteria
Chloro-Octadecane	86		40-140
o-Terphenyl	85		40-140

Project Name: RELIABLE TIRE
Project Number: 24-452

Lab Number: L2429209
Report Date: 06/10/24

SAMPLE RESULTS

Lab ID: L2429209-13
 Client ID: UST-13
 Sample Location: CAMDEN, NJ

Date Collected: 05/24/24 10:50
 Date Received: 05/24/24
 Field Prep: Not Specified

Sample Depth:
 Matrix: Soil
 Analytical Method: 103,NJDEP EPH
 Analytical Date: 06/01/24 00:45
 Analyst: ALL
 Percent Solids: 89%

Extraction Method: EPA 3546
 Extraction Date: 05/30/24 14:03

Parameter	Result	Qualifier	Units	RL	MDL	Dilution Factor
NJ Extractable Petroleum Hydrocarbons (Total) - Westborough Lab						
Total EPH	39.6		mg/kg	26.7	26.7	1

Surrogate	% Recovery	Qualifier	Acceptance Criteria
Chloro-Octadecane	88		40-140
o-Terphenyl	87		40-140

Project Name: RELIABLE TIRE
Project Number: 24-452

Lab Number: L2429209
Report Date: 06/10/24

SAMPLE RESULTS

Lab ID: L2429209-14
 Client ID: UST-14
 Sample Location: CAMDEN, NJ

Date Collected: 05/24/24 10:55
 Date Received: 05/24/24
 Field Prep: Not Specified

Sample Depth:
 Matrix: Soil
 Analytical Method: 103,NJDEP EPH
 Analytical Date: 05/31/24 22:59
 Analyst: ALL
 Percent Solids: 91%

Extraction Method: EPA 3546
 Extraction Date: 05/30/24 14:03

Parameter	Result	Qualifier	Units	RL	MDL	Dilution Factor
NJ Extractable Petroleum Hydrocarbons (Total) - Westborough Lab						
Total EPH	ND		mg/kg	25.8	25.8	1

Surrogate	% Recovery	Qualifier	Acceptance Criteria
Chloro-Octadecane	80		40-140
o-Terphenyl	81		40-140

Project Name: RELIABLE TIRE
Project Number: 24-452

Lab Number: L2429209
Report Date: 06/10/24

SAMPLE RESULTS

Lab ID: L2429209-15
 Client ID: UST-15
 Sample Location: CAMDEN, NJ

Date Collected: 05/24/24 11:00
 Date Received: 05/24/24
 Field Prep: Not Specified

Sample Depth:
 Matrix: Soil
 Analytical Method: 103,NJDEP EPH
 Analytical Date: 05/31/24 21:13
 Analyst: ALL
 Percent Solids: 96%

Extraction Method: EPA 3546
 Extraction Date: 05/30/24 14:03

Parameter	Result	Qualifier	Units	RL	MDL	Dilution Factor
NJ Extractable Petroleum Hydrocarbons (Total) - Westborough Lab						
Total EPH	ND		mg/kg	23.7	23.7	1
Surrogate	% Recovery		Qualifier	Acceptance Criteria		
Chloro-Octadecane	90			40-140		
o-Terphenyl	88			40-140		

Project Name: RELIABLE TIRE

Project Number: 24-452

Lab Number: L2429209

Report Date: 06/10/24

Method Blank Analysis Batch Quality Control

Analytical Method: 103,NJDEP EPH

Analytical Date: 05/31/24 14:23

Analyst: MTC

Extraction Method: EPA 3546

Extraction Date: 05/30/24 14:02

Parameter	Result	Qualifier	Units	RL	MDL
NJ Extractable Petroleum Hydrocarbons (Total) - Westborough Lab for sample(s): 01-03,05-15 Batch: WG1927698-1					
Total EPH	ND		mg/kg	22.6	22.6

Surrogate	%Recovery	Qualifier	Acceptance Criteria
Chloro-Octadecane	81		40-140
o-Terphenyl	82		40-140

Project Name: RELIABLE TIRE
Project Number: 24-452

Lab Number: L2429209
Report Date: 06/10/24

Method Blank Analysis Batch Quality Control

Analytical Method: 103,NJDEP EPH
Analytical Date: 06/03/24 10:38
Analyst: SBC

Extraction Method: EPA 3546
Extraction Date: 05/30/24 14:02
Cleanup Method: EPH-04-1
Cleanup Date: 06/02/24

Parameter	Result	Qualifier	Units	RL	MDL
NJ Extractable Petroleum Hydrocarbons - Westborough Lab for sample(s): 04 Batch: WG1928519-1					
C9-C12 Aliphatics	ND		mg/kg	7.55	7.55
C12-C16 Aliphatics	ND		mg/kg	5.03	5.03
C16-C21 Aliphatics	ND		mg/kg	7.55	7.55
C21-C40 Aliphatics	ND		mg/kg	25.2	25.2
C10-C12 Aromatics	ND		mg/kg	5.03	5.03
C12-C16 Aromatics	ND		mg/kg	7.55	7.55
C16-C21 Aromatics	ND		mg/kg	12.6	12.6
C21-C36 Aromatics	ND		mg/kg	20.1	20.1
Total EPH	ND		mg/kg	5.03	5.03

Surrogate	%Recovery	Qualifier	Acceptance Criteria
Chloro-Octadecane	47		40-140
o-Terphenyl	73		40-140
2-Fluorobiphenyl	88		40-140
2-Bromonaphthalene	88		40-140

Lab Control Sample Analysis

Batch Quality Control

Project Name: RELIABLE TIRE

Project Number: 24-452

Lab Number: L2429209

Report Date: 06/10/24

Parameter	LCS %Recovery	Qual	LCSD %Recovery	Qual	%Recovery Limits	RPD	Qual	RPD Limits
NJ Extractable Petroleum Hydrocarbons (Total) - Westborough Lab Associated sample(s): 01-03,05-15 Batch: WG1927698-2 WG1927698-3								
Total EPH	95		90		40-140	5		25
Nonane (C9)	79		74		40-140	7		25
Decane (C10)	86		81		40-140	6		25
Dodecane (C12)	82		74		40-140	10		25
Tetradecane (C14)	82		76		40-140	8		25
Hexadecane (C16)	81		78		40-140	4		25
Octadecane (C18)	79		76		40-140	4		25
Eicosane (C20)	80		78		40-140	3		25
Heneicosane (C21)	82		80		40-140	2		25
Docosane (C22)	81		80		40-140	1		25
Tetracosane (C24)	82		80		40-140	2		25
Hexacosane (C26)	82		80		40-140	2		25
Octacosane (C28)	83		82		40-140	1		25
triacontane (C30)	84		82		40-140	2		25
Dotriacontane (C32)	86		84		40-140	2		25
Tetratriacontane (C34)	85		83		40-140	2		25
Hexatriacontane (C36)	88		85		40-140	3		25
Octatriacontane (C38)	88		84		40-140	5		25
Tetracontane (C40)	94		88		40-140	7		25

Lab Control Sample Analysis**Batch Quality Control****Project Name:** RELIABLE TIRE**Lab Number:** L2429209**Project Number:** 24-452**Report Date:** 06/10/24

Parameter	LCS %Recovery	Qual	LCSD %Recovery	Qual	%Recovery Limits	RPD	Qual	RPD Limits
NJ Extractable Petroleum Hydrocarbons (Total) - Westborough Lab Associated sample(s): 01-03,05-15 Batch: WG1927698-2 WG1927698-3								

Surrogate	LCS %Recovery	Qual	LCSD %Recovery	Qual	Acceptance Criteria
Chloro-Octadecane	81		80		40-140
o-Terphenyl	82		80		40-140

Lab Control Sample Analysis

Batch Quality Control

Project Name: RELIABLE TIRE

Project Number: 24-452

Lab Number: L2429209

Report Date: 06/10/24

Parameter	LCS %Recovery	Qual	LCSD %Recovery	Qual	%Recovery Limits	RPD	Qual	RPD Limits
NJ Extractable Petroleum Hydrocarbons - Westborough Lab Associated sample(s): 04 Batch: WG1928519-2 WG1928519-3								
C9-C12 Aliphatics	59		50		40-140	17		25
C12-C16 Aliphatics	68		61		40-140	11		25
C16-C21 Aliphatics	88		80		40-140	10		25
C21-C40 Aliphatics	76		68		40-140	11		25
C10-C12 Aromatics	78		70		40-140	11		25
C12-C16 Aromatics	102		94		40-140	8		25
C16-C21 Aromatics	104		100		40-140	4		25
C21-C36 Aromatics	89		87		40-140	2		25
Nonane (C9)	50		41		40-140	20		25
Decane (C10)	56		47		40-140	17		25
Dodecane (C12)	58		50		40-140	15		25
Tetradecane (C14)	61		53		40-140	14		25
Hexadecane (C16)	62		56		40-140	10		25
Octadecane (C18)	64		60		40-140	6		25
Eicosane (C20)	67		63		40-140	6		25
Heneicosane (C21)	66		62		40-140	6		25
Docosane (C22)	67		62		40-140	8		25
Tetracosane (C24)	67		62		40-140	8		25
Hexacosane (C26)	67		62		40-140	8		25
Octacosane (C28)	67		63		40-140	6		25
Triacontane (C30)	68		63		40-140	8		25
Dotriacontane (C32)	69		64		40-140	8		25
Tetratriacontane (C34)	72		64		40-140	12		25

Lab Control Sample Analysis

Batch Quality Control

Project Name: RELIABLE TIRE

Project Number: 24-452

Lab Number: L2429209

Report Date: 06/10/24

Parameter	LCS %Recovery	Qual	LCSD %Recovery	Qual	%Recovery Limits	RPD	Qual	RPD Limits
NJ Extractable Petroleum Hydrocarbons - Westborough Lab Associated sample(s): 04 Batch: WG1928519-2 WG1928519-3								
Hexatriacontane (C36)	76		67		40-140	13		25
Octatriacontane (C38)	72		66		40-140	9		25
Tetracontane (C40)	71		64		40-140	10		25
Acenaphthene	78		73		40-140	7		25
Acenaphthylene	75		70		40-140	7		25
Anthracene	80		77		40-140	4		25
Benzo(a)anthracene	83		81		40-140	2		25
Benzo(a)pyrene	85		84		40-140	1		25
Benzo(b)fluoranthene	82		80		40-140	2		25
Benzo(ghi)perylene	86		80		40-140	7		25
Benzo(k)fluoranthene	78		77		40-140	1		25
Chrysene	84		82		40-140	2		25
Dibenzo(a,h)anthracene	89		85		40-140	5		25
Fluoranthene	86		89		40-140	3		25
Fluorene	80		76		40-140	5		25
Indeno(1,2,3-cd)Pyrene	88		84		40-140	5		25
2-Methylnaphthalene	76		70		40-140	8		25
Naphthalene	73		67		40-140	9		25
Phenanthrene	80		78		40-140	3		25
Pyrene	83		82		40-140	1		25
1,2,3-Trimethylbenzene	70		64		40-140	9		25

Lab Control Sample Analysis**Batch Quality Control****Project Name:** RELIABLE TIRE**Lab Number:** L2429209**Project Number:** 24-452**Report Date:** 06/10/24

Parameter	LCS %Recovery	Qual	LCSD %Recovery	Qual	%Recovery Limits	RPD	Qual	RPD Limits
------------------	--------------------------	-------------	---------------------------	-------------	-----------------------------	------------	-------------	-----------------------

NJ Extractable Petroleum Hydrocarbons - Westborough Lab Associated sample(s): 04 Batch: WG1928519-2 WG1928519-3

Surrogate	LCS %Recovery	Qual	LCSD %Recovery	Qual	Acceptance Criteria
Chloro-Octadecane	61		52		40-140
o-Terphenyl	79		77		40-140
2-Fluorobiphenyl	91		90		40-140
2-Bromonaphthalene	91		90		40-140
% Naphthalene Breakthrough	0		0		
% 2-Methylnaphthalene Breakthrough	0		0		

Matrix Spike Analysis

Batch Quality Control

Project Name: RELIABLE TIRE

Project Number: 24-452

Lab Number: L2429209

Report Date: 06/10/24

Parameter	Native Sample	MS Added	MS Found	MS %Recovery	Qual	MSD Found	MSD %Recovery	Qual	Recovery Limits	RPD	Qual	RPD Limits
NJ Extractable Petroleum Hydrocarbons (Total) - Westborough Lab Client ID: UST-6												
				Associated sample(s): 01-03,05-15			QC Batch ID: WG1927698-4			QC Sample: L2429209-01		
Total EPH	728	242	1000	112		-	-		40-140	-		50
Nonane (C9)	ND	6.73	5.88	87		-	-		40-140	-		50
Decane (C10)	ND	6.73	5.97	89		-	-		40-140	-		50
Dodecane (C12)	ND	6.73	6.10	91		-	-		40-140	-		50
Tetradecane (C14)	ND	6.73	6.25	93		-	-		40-140	-		50
Hexadecane (C16)	ND	6.73	6.30	94		-	-		40-140	-		50
Octadecane (C18)	ND	6.73	6.28	93		-	-		40-140	-		50
Eicosane (C20)	ND	6.73	6.29	93		-	-		40-140	-		50
Heneicosane (C21)	ND	6.73	6.31	94		-	-		40-140	-		50
Docosane (C22)	ND	6.73	6.37	95		-	-		40-140	-		50
Tetracosane (C24)	ND	6.73	6.40	95		-	-		40-140	-		50
Hexacosane (C26)	ND	6.73	6.47	96		-	-		40-140	-		50
Octacosane (C28)	ND	6.73	6.46	96		-	-		40-140	-		50
triacontane (C30)	ND	6.73	6.58	98		-	-		40-140	-		50
Dotriacontane (C32)	ND	6.73	6.73	100		-	-		40-140	-		50
Tetratriacontane (C34)	ND	6.73	6.58	98		-	-		40-140	-		50
Hexatriacontane (C36)	ND	6.73	6.83	101		-	-		40-140	-		50
Octatriacontane (C38)	ND	6.73	6.82	101		-	-		40-140	-		50
Tetracontane (C40)	ND	6.73	7.18	107		-	-		40-140	-		50

Surrogate	MS % Recovery	MS Qualifier	MSD % Recovery	MSD Qualifier	Acceptance Criteria
Chloro-Octadecane	93				40-140

Matrix Spike Analysis**Batch Quality Control****Project Name:** RELIABLE TIRE**Project Number:** 24-452**Lab Number:** L2429209**Report Date:** 06/10/24

Parameter	Native Sample	MS Added	MS Found	MS %Recovery	Qual	MSD Found	MSD %Recovery	Qual	Recovery Limits	RPD	Qual	RPD Limits
NJ Extractable Petroleum Hydrocarbons (Total) - Westborough Lab Associated sample(s): 01-03,05-15 QC Batch ID: WG1927698-4 QC Sample: L2429209-01 Client ID: UST-6												

Surrogate	MS % Recovery	Qualifier	MSD % Recovery	Qualifier	Acceptance Criteria
o-Terphenyl	92				40-140

Lab Duplicate Analysis
Batch Quality Control

Project Name: RELIABLE TIRE
Project Number: 24-452

Lab Number: L2429209
Report Date: 06/10/24

Parameter	Native Sample	Duplicate Sample	Units	RPD	Qual	RPD Limits
NJ Extractable Petroleum Hydrocarbons (Total) - Westborough Lab Associated sample(s): 01-03,05-15 QC Batch ID: WG1927698-5 QC Sample: L2429209-01 Client ID: UST-6						
Total EPH	728	699	mg/kg	4		50

Surrogate	%Recovery	Qualifier	%Recovery	Qualifier	Acceptance Criteria
Chloro-Octadecane	86		90		40-140
o-Terphenyl	85		88		40-140



INORGANICS & MISCELLANEOUS

Project Name: RELIABLE TIRE**Project Number:** 24-452**Lab Number:** L2429209**Report Date:** 06/10/24**SAMPLE RESULTS****Lab ID:** L2429209-01**Client ID:** UST-6**Sample Location:** CAMDEN, NJ**Date Collected:** 05/24/24 10:15**Date Received:** 05/24/24**Field Prep:** Not Specified**Sample Depth:****Matrix:** Soil

Parameter	Result	Qualifier	Units	RL	MDL	Dilution Factor	Date Prepared	Date Analyzed	Analytical Method	Analyst
General Chemistry - Westborough Lab										
Solids, Total	93.3		%	0.100	NA	1	-	05/29/24 11:48	121,2540G	ROI



Project Name: RELIABLE TIRE**Project Number:** 24-452**Lab Number:** L2429209**Report Date:** 06/10/24**SAMPLE RESULTS****Lab ID:** L2429209-02**Client ID:** UST-1**Sample Location:** CAMDEN, NJ**Date Collected:** 05/23/24 12:35**Date Received:** 05/24/24**Field Prep:** Not Specified**Sample Depth:****Matrix:** Soil

Parameter	Result	Qualifier	Units	RL	MDL	Dilution Factor	Date Prepared	Date Analyzed	Analytical Method	Analyst
General Chemistry - Westborough Lab										
Solids, Total	83.3		%	0.100	NA	1	-	05/29/24 11:48	121,2540G	ROI



Project Name: RELIABLE TIRE**Project Number:** 24-452**Lab Number:** L2429209**Report Date:** 06/10/24**SAMPLE RESULTS****Lab ID:** L2429209-03**Client ID:** UST-2**Sample Location:** CAMDEN, NJ**Date Collected:** 05/23/24 12:40**Date Received:** 05/24/24**Field Prep:** Not Specified**Sample Depth:****Matrix:** Soil

Parameter	Result	Qualifier	Units	RL	MDL	Dilution Factor	Date Prepared	Date Analyzed	Analytical Method	Analyst
General Chemistry - Westborough Lab										
Solids, Total	81.5		%	0.100	NA	1	-	05/29/24 11:48	121,2540G	ROI



Project Name: RELIABLE TIRE**Project Number:** 24-452**Lab Number:** L2429209**Report Date:** 06/10/24**SAMPLE RESULTS****Lab ID:** L2429209-04**Client ID:** UST-3**Sample Location:** CAMDEN, NJ**Date Collected:** 05/23/24 12:45**Date Received:** 05/24/24**Field Prep:** Not Specified**Sample Depth:****Matrix:** Soil

Parameter	Result	Qualifier	Units	RL	MDL	Dilution Factor	Date Prepared	Date Analyzed	Analytical Method	Analyst
General Chemistry - Westborough Lab										
Solids, Total	86.0		%	0.100	NA	1	-	05/29/24 11:48	121,2540G	ROI



Project Name: RELIABLE TIRE**Project Number:** 24-452**Lab Number:** L2429209**Report Date:** 06/10/24**SAMPLE RESULTS****Lab ID:** L2429209-05**Client ID:** UST-4**Sample Location:** CAMDEN, NJ**Date Collected:** 05/23/24 12:55**Date Received:** 05/24/24**Field Prep:** Not Specified**Sample Depth:****Matrix:** Soil

Parameter	Result	Qualifier	Units	RL	MDL	Dilution Factor	Date Prepared	Date Analyzed	Analytical Method	Analyst
General Chemistry - Westborough Lab										
Solids, Total	85.4		%	0.100	NA	1	-	05/29/24 11:48	121,2540G	ROI



Project Name: RELIABLE TIRE**Project Number:** 24-452**Lab Number:** L2429209**Report Date:** 06/10/24**SAMPLE RESULTS****Lab ID:** L2429209-06**Client ID:** UST-5**Sample Location:** CAMDEN, NJ**Date Collected:** 05/23/24 13:00**Date Received:** 05/24/24**Field Prep:** Not Specified**Sample Depth:****Matrix:** Soil

Parameter	Result	Qualifier	Units	RL	MDL	Dilution Factor	Date Prepared	Date Analyzed	Analytical Method	Analyst
General Chemistry - Westborough Lab										
Solids, Total	88.8		%	0.100	NA	1	-	05/29/24 11:48	121,2540G	ROI



Project Name: RELIABLE TIRE**Project Number:** 24-452**Lab Number:** L2429209**Report Date:** 06/10/24**SAMPLE RESULTS****Lab ID:** L2429209-07**Client ID:** UST-7**Sample Location:** CAMDEN, NJ**Date Collected:** 05/24/24 10:20**Date Received:** 05/24/24**Field Prep:** Not Specified**Sample Depth:****Matrix:** Soil

Parameter	Result	Qualifier	Units	RL	MDL	Dilution Factor	Date Prepared	Date Analyzed	Analytical Method	Analyst
General Chemistry - Westborough Lab										
Solids, Total	80.6		%	0.100	NA	1	-	05/29/24 11:48	121,2540G	ROI



Project Name: RELIABLE TIRE**Project Number:** 24-452**Lab Number:** L2429209**Report Date:** 06/10/24**SAMPLE RESULTS****Lab ID:** L2429209-08**Client ID:** UST-8**Sample Location:** CAMDEN, NJ**Date Collected:** 05/24/24 10:25**Date Received:** 05/24/24**Field Prep:** Not Specified**Sample Depth:****Matrix:** Soil

Parameter	Result	Qualifier	Units	RL	MDL	Dilution Factor	Date Prepared	Date Analyzed	Analytical Method	Analyst
General Chemistry - Westborough Lab										
Solids, Total	81.8		%	0.100	NA	1	-	05/29/24 11:48	121,2540G	ROI



Project Name: RELIABLE TIRE**Project Number:** 24-452**Lab Number:** L2429209**Report Date:** 06/10/24**SAMPLE RESULTS****Lab ID:** L2429209-09**Client ID:** UST-9**Sample Location:** CAMDEN, NJ**Date Collected:** 05/24/24 10:30**Date Received:** 05/24/24**Field Prep:** Not Specified**Sample Depth:****Matrix:** Soil

Parameter	Result	Qualifier	Units	RL	MDL	Dilution Factor	Date Prepared	Date Analyzed	Analytical Method	Analyst
General Chemistry - Westborough Lab										
Solids, Total	91.6		%	0.100	NA	1	-	05/29/24 12:03	121,2540G	ROI



Project Name: RELIABLE TIRE**Project Number:** 24-452**Lab Number:** L2429209**Report Date:** 06/10/24**SAMPLE RESULTS****Lab ID:** L2429209-10**Client ID:** UST-10**Sample Location:** CAMDEN, NJ**Date Collected:** 05/24/24 10:35**Date Received:** 05/24/24**Field Prep:** Not Specified**Sample Depth:****Matrix:** Soil

Parameter	Result	Qualifier	Units	RL	MDL	Dilution Factor	Date Prepared	Date Analyzed	Analytical Method	Analyst
General Chemistry - Westborough Lab										
Solids, Total	91.0		%	0.100	NA	1	-	05/29/24 12:03	121,2540G	ROI



Project Name: RELIABLE TIRE**Project Number:** 24-452**Lab Number:** L2429209**Report Date:** 06/10/24**SAMPLE RESULTS****Lab ID:** L2429209-11**Client ID:** UST-11**Sample Location:** CAMDEN, NJ**Date Collected:** 05/24/24 10:40**Date Received:** 05/24/24**Field Prep:** Not Specified**Sample Depth:****Matrix:** Soil

Parameter	Result	Qualifier	Units	RL	MDL	Dilution Factor	Date Prepared	Date Analyzed	Analytical Method	Analyst
General Chemistry - Westborough Lab										
Solids, Total	88.8		%	0.100	NA	1	-	05/29/24 12:03	121,2540G	ROI



Project Name: RELIABLE TIRE**Project Number:** 24-452**Lab Number:** L2429209**Report Date:** 06/10/24**SAMPLE RESULTS****Lab ID:** L2429209-12**Client ID:** UST-12**Sample Location:** CAMDEN, NJ**Date Collected:** 05/24/24 10:45**Date Received:** 05/24/24**Field Prep:** Not Specified**Sample Depth:****Matrix:** Soil

Parameter	Result	Qualifier	Units	RL	MDL	Dilution Factor	Date Prepared	Date Analyzed	Analytical Method	Analyst
General Chemistry - Westborough Lab										
Solids, Total	91.9		%	0.100	NA	1	-	05/29/24 12:03	121,2540G	ROI



Project Name: RELIABLE TIRE**Project Number:** 24-452**Lab Number:** L2429209**Report Date:** 06/10/24**SAMPLE RESULTS****Lab ID:** L2429209-13**Client ID:** UST-13**Sample Location:** CAMDEN, NJ**Date Collected:** 05/24/24 10:50**Date Received:** 05/24/24**Field Prep:** Not Specified**Sample Depth:****Matrix:** Soil

Parameter	Result	Qualifier	Units	RL	MDL	Dilution Factor	Date Prepared	Date Analyzed	Analytical Method	Analyst
General Chemistry - Westborough Lab										
Solids, Total	88.8		%	0.100	NA	1	-	05/29/24 12:03	121,2540G	ROI



Project Name: RELIABLE TIRE**Project Number:** 24-452**Lab Number:** L2429209**Report Date:** 06/10/24**SAMPLE RESULTS****Lab ID:** L2429209-14**Client ID:** UST-14**Sample Location:** CAMDEN, NJ**Date Collected:** 05/24/24 10:55**Date Received:** 05/24/24**Field Prep:** Not Specified**Sample Depth:****Matrix:** Soil

Parameter	Result	Qualifier	Units	RL	MDL	Dilution Factor	Date Prepared	Date Analyzed	Analytical Method	Analyst
General Chemistry - Westborough Lab										
Solids, Total	90.7		%	0.100	NA	1	-	05/29/24 12:03	121,2540G	ROI



Project Name: RELIABLE TIRE**Project Number:** 24-452**Lab Number:** L2429209**Report Date:** 06/10/24**SAMPLE RESULTS****Lab ID:** L2429209-15**Client ID:** UST-15**Sample Location:** CAMDEN, NJ**Date Collected:** 05/24/24 11:00**Date Received:** 05/24/24**Field Prep:** Not Specified**Sample Depth:****Matrix:** Soil

Parameter	Result	Qualifier	Units	RL	MDL	Dilution Factor	Date Prepared	Date Analyzed	Analytical Method	Analyst
General Chemistry - Westborough Lab										
Solids, Total	95.6		%	0.100	NA	1	-	05/29/24 12:03	121,2540G	ROI



Project Name: RELIABLE TIRE**Lab Number:** L2429209**Project Number:** 24-452**Report Date:** 06/10/24**Sample Receipt and Container Information**

Were project specific reporting limits specified?

YES

Cooler Information

Cooler	Custody Seal
A	Absent

Container Information

Container ID	Container Type	Cooler	Initial pH	Final pH	Temp deg C	Pres	Seal	Frozen Date/Time	Analysis(*)
L2429209-01A	Glass 250ml/8oz unpreserved	A	NA		2.7	Y	Absent		NJEPH-TPH-CAT2(14),TS(7),HOLD-8270(14)
L2429209-02A	Glass 250ml/8oz unpreserved	A	NA		2.7	Y	Absent		NJEPH-TPH-CAT2(14),TS(7),HOLD-8270(14)
L2429209-03A	Glass 250ml/8oz unpreserved	A	NA		2.7	Y	Absent		NJEPH-TPH-CAT2(14),TS(7),HOLD-8270(14)
L2429209-04A	Glass 250ml/8oz unpreserved	A	NA		2.7	Y	Absent		NJEPH(14),TS(7),HOLD-8270(14)
L2429209-05A	Glass 250ml/8oz unpreserved	A	NA		2.7	Y	Absent		NJEPH-TPH-CAT2(14),TS(7),HOLD-8270(14)
L2429209-06A	Glass 250ml/8oz unpreserved	A	NA		2.7	Y	Absent		NJEPH-TPH-CAT2(14),TS(7),HOLD-8270(14)
L2429209-07A	Glass 250ml/8oz unpreserved	A	NA		2.7	Y	Absent		NJEPH-TPH-CAT2(14),TS(7),HOLD-8270(14),NJ-PAH(14)
L2429209-08A	Glass 250ml/8oz unpreserved	A	NA		2.7	Y	Absent		NJEPH-TPH-CAT2(14),TS(7),HOLD-8270(14)
L2429209-09A	Glass 250ml/8oz unpreserved	A	NA		2.7	Y	Absent		NJEPH-TPH-CAT2(14),TS(7),HOLD-8270(14)
L2429209-10A	Glass 250ml/8oz unpreserved	A	NA		2.7	Y	Absent		NJEPH-TPH-CAT2(14),TS(7),HOLD-8270(14)
L2429209-11A	Glass 250ml/8oz unpreserved	A	NA		2.7	Y	Absent		NJEPH-TPH-CAT2(14),TS(7),HOLD-8270(14)
L2429209-12A	Glass 250ml/8oz unpreserved	A	NA		2.7	Y	Absent		NJEPH-TPH-CAT2(14),TS(7),HOLD-8270(14)
L2429209-13A	Glass 250ml/8oz unpreserved	A	NA		2.7	Y	Absent		NJEPH-TPH-CAT2(14),TS(7),HOLD-8270(14)
L2429209-14A	Glass 250ml/8oz unpreserved	A	NA		2.7	Y	Absent		NJEPH-TPH-CAT2(14),TS(7),HOLD-8270(14)
L2429209-15A	Glass 250ml/8oz unpreserved	A	NA		2.7	Y	Absent		NJEPH-TPH-CAT2(14),TS(7),HOLD-8270(14)

Project Name: RELIABLE TIRE
Project Number: 24-452

Lab Number: L2429209
Report Date: 06/10/24

GLOSSARY

Acronyms

DL	- Detection Limit: This value represents the level to which target analyte concentrations are reported as estimated values, when those target analyte concentrations are quantified below the limit of quantitation (LOQ). The DL includes any adjustments from dilutions, concentrations or moisture content, where applicable. (DoD report formats only.)
EDL	- Estimated Detection Limit: This value represents the level to which target analyte concentrations are reported as estimated values, when those target analyte concentrations are quantified below the reporting limit (RL). The EDL includes any adjustments from dilutions, concentrations or moisture content, where applicable. The use of EDLs is specific to the analysis of PAHs using Solid-Phase Microextraction (SPME).
EMPC	- Estimated Maximum Possible Concentration: The concentration that results from the signal present at the retention time of an analyte when the ions meet all of the identification criteria except the ion abundance ratio criteria. An EMPC is a worst-case estimate of the concentration.
EPA	- Environmental Protection Agency.
LCS	- Laboratory Control Sample: A sample matrix, free from the analytes of interest, spiked with verified known amounts of analytes or a material containing known and verified amounts of analytes.
LCSD	- Laboratory Control Sample Duplicate: Refer to LCS.
LFB	- Laboratory Fortified Blank: A sample matrix, free from the analytes of interest, spiked with verified known amounts of analytes or a material containing known and verified amounts of analytes.
LOD	- Limit of Detection: This value represents the level to which a target analyte can reliably be detected for a specific analyte in a specific matrix by a specific method. The LOD includes any adjustments from dilutions, concentrations or moisture content, where applicable. (DoD report formats only.)
LOQ	- Limit of Quantitation: The value at which an instrument can accurately measure an analyte at a specific concentration. The LOQ includes any adjustments from dilutions, concentrations or moisture content, where applicable. (DoD report formats only.) Limit of Quantitation: The value at which an instrument can accurately measure an analyte at a specific concentration. The LOQ includes any adjustments from dilutions, concentrations or moisture content, where applicable. (DoD report formats only.)
MDL	- Method Detection Limit: This value represents the level to which target analyte concentrations are reported as estimated values, when those target analyte concentrations are quantified below the reporting limit (RL). The MDL includes any adjustments from dilutions, concentrations or moisture content, where applicable.
MS	- Matrix Spike Sample: A sample prepared by adding a known mass of target analyte to a specified amount of matrix sample for which an independent estimate of target analyte concentration is available. For Method 332.0, the spike recovery is calculated using the native concentration, including estimated values.
MSD	- Matrix Spike Sample Duplicate: Refer to MS.
NA	- Not Applicable.
NC	- Not Calculated: Term is utilized when one or more of the results utilized in the calculation are non-detect at the parameter's reporting unit.
NDPA/DPA	- N-Nitrosodiphenylamine/Diphenylamine.
NI	- Not Ignitable.
NP	- Non-Plastic: Term is utilized for the analysis of Atterberg Limits in soil.
NR	- No Results: Term is utilized when 'No Target Compounds Requested' is reported for the analysis of Volatile or Semivolatile Organic TIC only requests.
RL	- Reporting Limit: The value at which an instrument can accurately measure an analyte at a specific concentration. The RL includes any adjustments from dilutions, concentrations or moisture content, where applicable.
RPD	- Relative Percent Difference: The results from matrix and/or matrix spike duplicates are primarily designed to assess the precision of analytical results in a given matrix and are expressed as relative percent difference (RPD). Values which are less than five times the reporting limit for any individual parameter are evaluated by utilizing the absolute difference between the values; although the RPD value will be provided in the report.
SRM	- Standard Reference Material: A reference sample of a known or certified value that is of the same or similar matrix as the associated field samples.
STLP	- Semi-dynamic Tank Leaching Procedure per EPA Method 1315.
TEF	- Toxic Equivalency Factors: The values assigned to each dioxin and furan to evaluate their toxicity relative to 2,3,7,8-TCDD.
TEQ	- Toxic Equivalent: The measure of a sample's toxicity derived by multiplying each dioxin and furan by its corresponding TEF and then summing the resulting values.
TIC	- Tentatively Identified Compound: A compound that has been identified to be present and is not part of the target compound list (TCL) for the method and/or program. All TICs are qualitatively identified and reported as estimated concentrations.

Report Format: DU Report with 'J' Qualifiers



Project Name: RELIABLE TIRE
Project Number: 24-452

Lab Number: L2429209
Report Date: 06/10/24

Footnotes

- 1 - The reference for this analyte should be considered modified since this analyte is absent from the target analyte list of the original method.

Terms

Analytical Method: Both the document from which the method originates and the analytical reference method. (Example: EPA 8260B is shown as 1,8260B.) The codes for the reference method documents are provided in the References section of the Addendum.

Chlordane: The target compound Chlordane (CAS No. 57-74-9) is reported for GC ECD analyses. Per EPA, this compound "refers to a mixture of chlordane isomers, other chlorinated hydrocarbons and numerous other components." (Reference: USEPA Toxicological Review of Chlordane, In Support of Summary Information on the Integrated Risk Information System (IRIS), December 1997.)

Difference: With respect to Total Oxidizable Precursor (TOP) Assay analysis, the difference is defined as the Post-Treatment value minus the Pre-Treatment value.

Final pH: As it pertains to Sample Receipt & Container Information section of the report, Final pH reflects pH of container determined after adjustment at the laboratory, if applicable. If no adjustment required, value reflects Initial pH.

Frozen Date/Time: With respect to Volatile Organics in soil, Frozen Date/Time reflects the date/time at which associated Reagent Water-preserved vials were initially frozen. Note: If frozen date/time is beyond 48 hours from sample collection, value will be reflected in 'bold'.

Gasoline Range Organics (GRO): Gasoline Range Organics (GRO) results include all chromatographic peaks eluting from Methyl tert butyl ether through Naphthalene, with the exception of GRO analysis in support of State of Ohio programs, which includes all chromatographic peaks eluting from Hexane through Dodecane.

Initial pH: As it pertains to Sample Receipt & Container Information section of the report, Initial pH reflects pH of container determined upon receipt, if applicable.

PAH Total: With respect to Alkylated PAH analyses, the 'PAHs, Total' result is defined as the summation of results for all or a subset of the following compounds: Naphthalene, C1-C4 Naphthalenes, 2-Methylnaphthalene, 1-Methylnaphthalene, Biphenyl, Acenaphthylene, Acenaphthene, Fluorene, C1-C3 Fluorenes, Phenanthrene, C1-C4 Phenanthrenes/Anthracenes, Anthracene, Fluoranthene, Pyrene, C1-C4 Fluoranthenes/Pyrenes, Benz(a)anthracene, Chrysene, C1-C4 Chrysenes, Benzo(b)fluoranthene, Benzo(j)+(k)fluoranthene, Benzo(e)pyrene, Benzo(a)pyrene, Perylene, Indeno(1,2,3-cd)pyrene, Dibenzo(ah)+(ac)anthracene, Benzo(g,h,i)perylene. If a 'Total' result is requested, the results of its individual components will also be reported.

PFAS Total: With respect to PFAS analyses, the 'PFAS, Total (5)' result is defined as the summation of results for: PFHpA, PFHxS, PFOA, PFNA and PFOS. In addition, the 'PFAS, Total (6)' result is defined as the summation of results for: PFHpA, PFHxS, PFOA, PFNA, PFDA and PFOS. For MassDEP DW compliance analysis only, the 'PFAS, Total (6)' result is defined as the summation of results at or above the RL. Note: If a 'Total' result is requested, the results of its individual components will also be reported.

Total: With respect to Organic analyses, a 'Total' result is defined as the summation of results for individual isomers or Aroclors. If a 'Total' result is requested, the results of its individual components will also be reported. This is applicable to 'Total' results for methods 8260, 8081 and 8082.

Data Qualifiers

- A** - Spectra identified as "Aldol Condensates" are byproducts of the extraction/concentration procedures when acetone is introduced in the process.
- B** - The analyte was detected above the reporting limit in the associated method blank. Flag only applies to associated field samples that have detectable concentrations of the analyte at less than ten times (10x) the concentration found in the blank. For MCP-related projects, flag only applies to associated field samples that have detectable concentrations of the analyte at less than ten times (10x) the concentration found in the blank. For DOD-related projects, flag only applies to associated field samples that have detectable concentrations of the analyte at less than ten times (10x) the concentration found in the blank AND the analyte was detected above one-half the reporting limit (or above the reporting limit for common lab contaminants) in the associated method blank. For NJ-Air-related projects, flag only applies to associated field samples that have detectable concentrations of the analyte above the reporting limit. For NJ-related projects (excluding Air), flag only applies to associated field samples that have detectable concentrations of the analyte, which was detected above the reporting limit in the associated method blank or above five times the reporting limit for common lab contaminants (Phthalates, Acetone, Methylene Chloride, 2-Butanone).
- C** - Co-elution: The target analyte co-elutes with a known lab standard (i.e. surrogate, internal standards, etc.) for co-extracted analyses.
- D** - Concentration of analyte was quantified from diluted analysis. Flag only applies to field samples that have detectable concentrations of the analyte.
- E** - Concentration of analyte exceeds the range of the calibration curve and/or linear range of the instrument.
- F** - The ratio of quantifier ion response to qualifier ion response falls outside of the laboratory criteria. Results are considered to be an estimated maximum concentration.
- G** - The concentration may be biased high due to matrix interferences (i.e. co-elution) with non-target compound(s). The result should be considered estimated.
- H** - The analysis of pH was performed beyond the regulatory-required holding time of 15 minutes from the time of sample collection.
- I** - The lower value for the two columns has been reported due to obvious interference.
- J** - Estimated value. The Target analyte concentration is below the quantitation limit (RL), but above the Method Detection Limit (MDL) or Estimated Detection Limit (EDL) for SPME-related analyses. This represents an estimated concentration for Tentatively

Report Format: DU Report with 'J' Qualifiers



Project Name: RELIABLE TIRE
Project Number: 24-452

Lab Number: L2429209
Report Date: 06/10/24

Data Qualifiers

Identified Compounds (TICs). For calculated parameters, this represents that one or more values used in the calculation were estimated.

- M** - Reporting Limit (RL) exceeds the MCP CAM Reporting Limit for this analyte.
- ND** - Not detected at the method detection limit (MDL) for the sample, or estimated detection limit (EDL) for SPME-related analyses.
- NJ** - Presumptive evidence of compound. This represents an estimated concentration for Tentatively Identified Compounds (TICs), where the identification is based on a mass spectral library search.
- P** - The RPD between the results for the two columns exceeds the method-specified criteria.
- Q** - The quality control sample exceeds the associated acceptance criteria. For DOD-related projects, LCS and/or Continuing Calibration Standard exceedences are also qualified on all associated sample results. Note: This flag is not applicable for matrix spike recoveries when the sample concentration is greater than 4x the spike added or for batch duplicate RPD when the sample concentrations are less than 5x the RL. (Metals only.)
- R** - Analytical results are from sample re-analysis.
- RE** - Analytical results are from sample re-extraction.
- S** - Analytical results are from modified screening analysis.
- V** - The surrogate associated with this target analyte has a recovery outside the QC acceptance limits. (Applicable to MassDEP DW Compliance samples only.)
- Z** - The batch matrix spike and/or duplicate associated with this target analyte has a recovery/RPD outside the QC acceptance limits. (Applicable to MassDEP DW Compliance samples only.)

Report Format: DU Report with 'J' Qualifiers



Project Name: RELIABLE TIRE**Lab Number:** L2429209**Project Number:** 24-452**Report Date:** 06/10/24

REFERENCES

- 1 Test Methods for Evaluating Solid Waste: Physical/Chemical Methods. EPA SW-846. Third Edition. Updates I - VI, 2018.
- 103 Analysis of Extractable Petroleum Hydrocarbon Compounds (EPH) in Aqueous and Soil/Sediment/Sludge Matrices. New Jersey Department of Environmental Protection, Site Remediation Program, (Version 1.1), Document # NJDEP EPH 10/08, Revision 3, August 2010.
- 121 Standard Methods for the Examination of Water and Wastewater. APHA-AWWA-WEF. Standard Methods Online.

LIMITATION OF LIABILITIES

Alpha Analytical performs services with reasonable care and diligence normal to the analytical testing laboratory industry. In the event of an error, the sole and exclusive responsibility of Alpha Analytical shall be to re-perform the work at it's own expense. In no event shall Alpha Analytical be held liable for any incidental, consequential or special damages, including but not limited to, damages in any way connected with the use of, interpretation of, information or analysis provided by Alpha Analytical.

We strongly urge our clients to comply with EPA protocol regarding sample volume, preservation, cooling, containers, sampling procedures, holding time and splitting of samples in the field.



Alpha Analytical, Inc.Facility: **Company-wide**Department: **Quality Assurance**Title: **Certificate/Approval Program Summary**ID No.: **17873**

Revision 21

Published Date: 04/17/2024

Page 1 of 1

Certification Information

The following analytes are not included in our Primary NELAP Scope of Accreditation:

Westborough Facility**EPA 624.1:** m/p-xylene, o-xylene, Naphthalene**EPA 625.1:** alpha-Terpineol**EPA 8260D:** NPW: 1,2,4,5-Tetramethylbenzene; 4-Ethyltoluene; SCM: Iodomethane (methyl iodide), 1,2,4,5-Tetramethylbenzene; 4-Ethyltoluene.**EPA 8270E:** NPW: Dimethylnaphthalene, 1,4-Diphenylhydrazine, alpha-Terpineol, Azobenzene; SCM: Dimethylnaphthalene, 1,4-Diphenylhydrazine.**SM4500:** NPW: Amenable Cyanide; SCM: Total Phosphorus, TKN, NO₂, NO₃.**Mansfield Facility****SM 2540D:** TSS.**EPA TO-15:** Halothane, 2,4,4-Trimethyl-2-pentene, 2,4,4-Trimethyl-1-pentene, Thiophene, 2-Methylthiophene,

3-Methylthiophene, 2-Ethylthiophene, 1,2,3-Trimethylbenzene, Indan, Indene, 1,2,4,5-Tetramethylbenzene, Benzothiophene, 1-Methylnaphthalene.

Nonpotable Water: **EPA RSK-175 Dissolved Gases****Biological Tissue Matrix:** EPA 3050B

The following analytes are included in our Massachusetts DEP Scope of Accreditation

Westborough Facility:**Drinking Water****EPA 300.0:** Chloride, Nitrate-N, Fluoride, Sulfate; **EPA 353.2:** Nitrate-N, Nitrite-N; **SM4500NO3-F:** Nitrate-N, Nitrite-N; **SM4500F-C, SM4500CN-CE,****EPA 180.1, SM2130B, SM4500Cl-D, SM2320B, SM2540C, SM4500H-B, SM4500NO2-B****EPA 524.2:** THMs and VOCs; **EPA 504.1:** EDB, DBCP.**Microbiology:** **SM9215B; SM9223-P/A, SM9223B-Colilert-QT, SM9222D.****Non-Potable Water****SM4500H,B, EPA 120.1, SM2510B, SM2540C, SM2320B, SM4500CL-E, SM4500F-BC, SM4500NH3-BH:** Ammonia-N and Kjeldahl-N, **EPA 350.1:**Ammonia-N, **LACHAT 10-107-06-1-B:** Ammonia-N, **EPA 351.1, SM4500NO3-F, EPA 353.2:** Nitrate-N, **SM4500P-E, SM4500P-B, E, SM4500SO4-E,****SM5220D, EPA 410.4, SM5210B, SM5310C, SM4500CL-D, EPA 1664, EPA 420.1, SM4500-CN-CE, SM2540D, EPA 300:** Chloride, Sulfate, Nitrate.**EPA 624.1:** Volatile Halocarbons & Aromatics,**EPA 608.3:** Chlordane, Toxaphene, Aldrin, alpha-BHC, beta-BHC, gamma-BHC, delta-BHC, Dieldrin, DDD, DDE, DDT, Endosulfan I, Endosulfan II,

Endosulfan sulfate, Endrin, Endrin Aldehyde, Heptachlor, Heptachlor Epoxide, PCBs

EPA 625.1: SVOC (Acid/Base/Neutral Extractables).**Microbiology:** **SM9223B-Colilert-QT; Enterolert-QT, EPA 1600, EPA 1603, SM9222D.****Mansfield Facility:****Drinking Water****EPA 200.7:** Al, Ba, Cd, Cr, Cu, Fe, Mn, Ni, Na, Ag, Ca, Zn. **EPA 200.8:** Al, Sb, As, Ba, Be, Cd, Cr, Cu, Pb, Mn, Ni, Se, Ag, TL, Zn. **EPA 245.1 Hg.****EPA 522, EPA 537.1.****Non-Potable Water****EPA 200.7:** Al, Sb, As, Be, Cd, Ca, Cr, Co, Cu, Fe, Pb, Mg, Mn, Mo, Ni, K, Se, Ag, Na, Sr, TL, Ti, V, Zn.**EPA 200.8:** Al, Sb, As, Be, Cd, Cr, Cu, Fe, Pb, Mn, Ni, K, Se, Ag, Na, TL, Zn.**EPA 245.1 Hg.****SM2340B**

For a complete listing of analytes and methods, please contact your Alpha Project Manager.

 NEW JERSEY CHAIN OF CUSTODY Westborough, MA 01581 8 Walkup Dr. TEL: 508-898-9220 FAX: 508-898-9193		Service Centers Mahwah, NJ 07430: 35 Whitney Rd, Suite 5 Albany, NY 12205: 14 Walker Way Tonawanda, NY 14150: 275 Cooper Ave, Suite 105		Page <div style="border: 1px solid black; padding: 2px;">1 of 2</div>		Date Rec'd in Lab 5/25/24		ALPHA Job # 124 29209																																																																																																																	
		Mansfield, MA 02048 320 Forbes Blvd TEL: 508-822-9300 FAX: 508-822-3288																																																																																																																							
Client Information Client: TIE Environmental Address: 1253 N. Church St. Moorestown, NJ Phone: 609-923-4451 Fax: 856-840-8815 Email: alec@tiev.com		Project Information Project Name: Reliable Tire Project Location: Camden, NJ Project # 24-452 (Use Project name as Project #) <input type="checkbox"/> Project Manager: Alec Halbauer ALPHAQuote #: Turn-Around Time Standard <input checked="" type="checkbox"/> Due Date: Rush (only if pre approved) <input type="checkbox"/> # of Days:		Deliverables <input checked="" type="checkbox"/> NJ Full (Reduced) <input type="checkbox"/> EQuIS (1 File) <input type="checkbox"/> EQuIS (4 File) <input type="checkbox"/> Other		Billing Information <input checked="" type="checkbox"/> Same as Client Info PO #																																																																																																																			
		Regulatory Requirement <input checked="" type="checkbox"/> SRS Residential/Non Residential <input checked="" type="checkbox"/> SRS Impact to Groundwater <input type="checkbox"/> NJ Ground Water Quality Standards <input type="checkbox"/> NJ IGW SPLP Leachate Criteria <input type="checkbox"/> Other		Site Information Is this site impacted by Petroleum? Yes <input type="checkbox"/> Petroleum Product:																																																																																																																					
These samples have been previously analyzed by Alpha <input type="checkbox"/> For EPH, selection is REQUIRED: <input type="checkbox"/> Category 1 <input checked="" type="checkbox"/> Category 2		For VOC, selection is REQUIRED: <input type="checkbox"/> 1,4-Dioxane <input type="checkbox"/> 8011		Other project specific requirements/comments: Please specify Metals or TAL.		ANALYSIS <div style="display: flex; justify-content: space-between;"> <div> EPH Cat. II Hold: PAHS Hold: Naphthalene Hold: 2-methyl Hold: Naphthalene </div> <div> <table border="1" style="width:100%; border-collapse: collapse;"> <tr> <th>Sample ID</th> <th>Collection Date</th> <th>Collection Time</th> <th>Sample Matrix</th> <th>Sampler's Initials</th> <th>EPH Cat. II</th> <th>Hold: PAHS</th> <th>Hold: Naphthalene</th> <th>Hold: 2-methyl</th> <th>Hold: Naphthalene</th> </tr> <tr><td>29209-01</td><td>5/24/24</td><td>1015</td><td>SS</td><td>AH</td><td>X</td><td>X</td><td>X</td><td>X</td><td></td></tr> <tr><td>02</td><td>5/23/24</td><td>1235</td><td>SS</td><td>AH</td><td>X</td><td>X</td><td>X</td><td>X</td><td></td></tr> <tr><td>03</td><td>5/23/24</td><td>1240</td><td>SS</td><td>AH</td><td>X</td><td>X</td><td>X</td><td>X</td><td></td></tr> <tr><td>04</td><td>5/23/24</td><td>1245</td><td>SS</td><td>AH</td><td>X</td><td>X</td><td>X</td><td>X</td><td></td></tr> <tr><td>05</td><td>5/23/24</td><td>1255</td><td>SS</td><td>AH</td><td>X</td><td>X</td><td>X</td><td>X</td><td></td></tr> <tr><td>06</td><td>5/23/24</td><td>1300</td><td>SS</td><td>AH</td><td>X</td><td>X</td><td>X</td><td>X</td><td></td></tr> <tr><td>07</td><td>5/24/24</td><td>1020</td><td>SS</td><td>AH</td><td>X</td><td>X</td><td>X</td><td>X</td><td></td></tr> <tr><td>08</td><td>5/24/24</td><td>1025</td><td>SS</td><td>AH</td><td>X</td><td>X</td><td>X</td><td>X</td><td></td></tr> <tr><td>09</td><td>5/24/24</td><td>1030</td><td>SS</td><td>AH</td><td>X</td><td>X</td><td>X</td><td>X</td><td></td></tr> <tr><td>10</td><td>5/24/24</td><td>1035</td><td>SS</td><td>AH</td><td>X</td><td>X</td><td>X</td><td>X</td><td></td></tr> </table> </div> </div>		Sample ID	Collection Date	Collection Time	Sample Matrix	Sampler's Initials	EPH Cat. II	Hold: PAHS	Hold: Naphthalene	Hold: 2-methyl	Hold: Naphthalene	29209-01	5/24/24	1015	SS	AH	X	X	X	X		02	5/23/24	1235	SS	AH	X	X	X	X		03	5/23/24	1240	SS	AH	X	X	X	X		04	5/23/24	1245	SS	AH	X	X	X	X		05	5/23/24	1255	SS	AH	X	X	X	X		06	5/23/24	1300	SS	AH	X	X	X	X		07	5/24/24	1020	SS	AH	X	X	X	X		08	5/24/24	1025	SS	AH	X	X	X	X		09	5/24/24	1030	SS	AH	X	X	X	X		10	5/24/24	1035	SS	AH	X	X	X	X		Sample Filtration <input type="checkbox"/> Done <input type="checkbox"/> Lab to do Preservation <input type="checkbox"/> Lab to do (Please Specify below)		Total Bottles	
Sample ID	Collection Date	Collection Time	Sample Matrix	Sampler's Initials	EPH Cat. II	Hold: PAHS	Hold: Naphthalene	Hold: 2-methyl	Hold: Naphthalene																																																																																																																
29209-01	5/24/24	1015	SS	AH	X	X	X	X																																																																																																																	
02	5/23/24	1235	SS	AH	X	X	X	X																																																																																																																	
03	5/23/24	1240	SS	AH	X	X	X	X																																																																																																																	
04	5/23/24	1245	SS	AH	X	X	X	X																																																																																																																	
05	5/23/24	1255	SS	AH	X	X	X	X																																																																																																																	
06	5/23/24	1300	SS	AH	X	X	X	X																																																																																																																	
07	5/24/24	1020	SS	AH	X	X	X	X																																																																																																																	
08	5/24/24	1025	SS	AH	X	X	X	X																																																																																																																	
09	5/24/24	1030	SS	AH	X	X	X	X																																																																																																																	
10	5/24/24	1035	SS	AH	X	X	X	X																																																																																																																	
ALPHA Lab ID (Lab Use Only)		Sample ID		Collection Date		Collection Time		Sample Matrix		Sampler's Initials		Sample Specific Comments																																																																																																													
Preservative Code: A = None B = HCl C = HNO ₃ D = H ₂ SO ₄ E = NaOH F = MeOH G = NaHSO ₄ H = Na ₂ S ₂ O ₃ K/E = Zn Ac/NaOH O = Other		Container Code: P = Plastic A = Amber Glass V = Vial G = Glass B = Bacteria Cup C = Cube O = Other E = Encore D = BOD Bottle		Westboro: Certification No: MA935 Mansfield: Certification No: MA015		Container Type Preservative		A A A A A A A A																																																																																																																	
Form No: 01-14 HC (rev. 30-Sept-2013)		Relinquished By: Anthony Green Date/Time: 5/24/24 1600		Received By: D-Robinson Date/Time: 5/24/24 1600		Relinquished By: Anthony Green Date/Time: 5/25/24 0210		Received By: Anthony Green Date/Time: 5/25/24 0210		Relinquished By: Anthony Green Date/Time: 5/25/24 0420		Received By: Anthony Green Date/Time: 5/25/24 420		Please print clearly, legibly and completely. Samples can not be logged in and turnaround time clock will not start until any ambiguities are resolved. BY EXECUTING THIS COC, THE CLIENT HAS READ AND AGREES TO BE BOUND BY ALPHA'S TERMS & CONDITIONS. (See reverse side.)																																																																																																											

 NEW JERSEY CHAIN OF CUSTODY		Service Centers Mahwah, NJ 07430: 35 Whitney Rd, Suite 4 Albany, NY 12205: 14 Walker Way Tonawanda, NY 14150: 275 Cooper Ave, Suite 105		Page 2 of 2		Date Rec'd in Lab 5/25/24		ALPHA Job # L2429209	
Westborough, MA 01581 8 Walkup Dr. TEL: 508-898-9220 FAX: 508-898-9193		Mansfield, MA 02048 320 Forbes Blvd TEL: 508-822-9300 FAX: 508-822-3288		Project Information		Deliverables		Billing Information	
Client Information		Project Information		Deliverables		Billing Information		Site Information	
Client: TTI Environmental		Project Name: Reliable Tire		<input checked="" type="checkbox"/> NJ Full / <input checked="" type="checkbox"/> Reduced		<input checked="" type="checkbox"/> Same as Client Info		Is this site impacted by Petroleum? Yes <input type="checkbox"/>	
Address: 1255 N. Church St. Moorestown, NJ		Project Location: Camden, NJ		<input type="checkbox"/> EQUIS (1 File) <input type="checkbox"/> EQUIS (4 File)		PO #		Petroleum Product:	
Phone: 609-923-4451		Project # 24-452		<input type="checkbox"/> Other		Regulatory Requirement		Petroleum Product:	
Fax: 856-840-8815		(Use Project name as Project #) <input type="checkbox"/>		<input checked="" type="checkbox"/> SRS Residential/Non Residential		<input checked="" type="checkbox"/> SRS Impact to Groundwater		Is this site impacted by Petroleum? Yes <input type="checkbox"/>	
Email: alexh@ttienv.com		Project Manager: Alex Halbrum		<input type="checkbox"/> NJ Ground Water Quality Standards		<input type="checkbox"/> NJ IGW SPLP Leachate Criteria		Petroleum Product:	
ALPHAQuote #:		Turn-Around Time		<input type="checkbox"/> Other		ANALYSIS		Sample Filtration	
Standard <input checked="" type="checkbox"/> Due Date:		Rush (only if pre approved) <input type="checkbox"/> # of Days:		Total Bottles		Sample Filtration		Total Bottles	
These samples have been previously analyzed by Alpha <input type="checkbox"/>		Other project specific requirements/comments:		Sample Matrix		Sample Initials		Sample Specific Comments	
For EPH, selection is REQUIRED:		For VOC, selection is REQUIRED:		Please specify Metals or TAL.		EPH Cat. II		Sample Specific Comments	
<input type="checkbox"/> Category 1		<input type="checkbox"/> 1,4-Dioxane				Hold: PAHS		Sample Specific Comments	
<input checked="" type="checkbox"/> Category 2		<input type="checkbox"/> 8011				Hold: Naphthalene		Sample Specific Comments	
ALPHA Lab ID (Lab Use Only)		Sample ID		Collection		Date		Time	
20209-11		VST-11		5/24/24		1040		SS	
72		VST-12		5/24/24		1045		SS	
73		VST-13		5/24/24		1050		SS	
74		VST-14		5/24/24		1055		SS	
75		VST-15		5/24/24		1100		SS	
Preservative Code:		Container Code		Westboro: Certification No: MA935		Container Type		Preservative	
A = None		P = Plastic		Mansfield: Certification No: MA015		A A A A		A A A A	
B = HCl		A = Amber Glass							
C = HNO3		V = Vial							
D = H2SO4		G = Glass							
E = NaOH		B = Bacteria Cup							
F = MeOH		C = Cube							
G = NaHSO4		O = Other							
H = Na2S2O3		E = Encore							
K/E = Zn Ac/NaOH		D = BOD Bottle							
O = Other									
Form No: 01-14 HC (rev. 30-Sept-2013)		Relinquished By:		Date/Time		Received By:		Date/Time	
		Anthony Green		5/24/24 1600		Anthony Green		5/24/24 1600	
		Anthony Green		5/24/24 2100		Anthony Green		5/24/24 2100	
		Anthony Green		5/25/24 0210		Anthony Green		5/25/24 0210	



ANALYTICAL REPORT

Lab Number:	L2429891
Client:	TTI Environmental, Inc. 1253 North Church Street Moorestown, NJ 08057
ATTN:	Alec Halbruner
Phone:	(856) 840-8800
Project Name:	RELIABLE TIRE
Project Number:	24-452
Report Date:	06/13/24

The original project report/data package is held by Alpha Analytical. This report/data package is paginated and should be reproduced only in its entirety. Alpha Analytical holds no responsibility for results and/or data that are not consistent with the original.

Certifications & Approvals: MA (M-MA086), NH NELAP (2064), CT (PH-0826), IL (200077), IN (C-MA-03), KY (KY98045), ME (MA00086), MD (348), NJ (MA935), NY (11148), NC (25700/666), OR (MA-1316), PA (68-03671), RI (LAO00065), TX (T104704476), VT (VT-0935), VA (460195), USDA (Permit #525-23-122-91930A1).

Eight Walkup Drive, Westborough, MA 01581-1019
508-898-9220 (Fax) 508-898-9193 800-624-9220 - www.alphalab.com



Project Name: RELIABLE TIRE
Project Number: 24-452

Lab Number: L2429891
Report Date: 06/13/24

Alpha Sample ID	Client ID	Matrix	Sample Location	Collection Date/Time	Receive Date
L2429891-01	UST-16	SOIL	CAMDEN, NJ	05/29/24 09:15	05/30/24
L2429891-02	UST-17	SOIL	CAMDEN, NJ	05/29/24 09:18	05/30/24
L2429891-03	UST-18	SOIL	CAMDEN, NJ	05/29/24 09:21	05/30/24
L2429891-04	UST-19	SOIL	CAMDEN, NJ	05/29/24 09:24	05/30/24
L2429891-05	UST-20	SOIL	CAMDEN, NJ	05/29/24 09:27	05/30/24
L2429891-06	UST-21	SOIL	CAMDEN, NJ	05/29/24 09:30	05/30/24
L2429891-07	UST-22	SOIL	CAMDEN, NJ	05/29/24 09:35	05/30/24
L2429891-08	UST-23	SOIL	CAMDEN, NJ	05/29/24 09:37	05/30/24
L2429891-09	UST-24	SOIL	CAMDEN, NJ	05/29/24 09:39	05/30/24
L2429891-10	UST-25	SOIL	CAMDEN, NJ	05/29/24 09:41	05/30/24
L2429891-11	UST-26	SOIL	CAMDEN, NJ	05/29/24 09:43	05/30/24
L2429891-12	UST-27	SOIL	CAMDEN, NJ	05/29/24 09:45	05/30/24

Project Name: RELIABLE TIRE
Project Number: 24-452

Lab Number: L2429891
Report Date: 06/13/24

**NJ DEP Data of Known Quality Protocols
 Conformance/Non-Conformance
 Summary Questionnaire**

1	For each analytical method referenced in this laboratory report package, were all specified QA/QC performance criteria followed, including the requirement to explain any criteria falling outside of acceptable guidelines, as specified in the NJDEP Data of Known Quality performance standards?	YES
1a	Were the method specified handling, preservation, and holding time requirements met?	YES
1b	EPH Method: Was the EPH Method conducted without significant modifications (see Section 11.3 of respective DKQ methods)?	YES
2	Were all samples received by the laboratory in a condition consistent with that described on the associated chain-of-custody document(s)?	YES
3	Were all samples received at an appropriate temperature ($4 \pm 2^{\circ} \text{C}$)?	YES
4	Were all QA/QC performance criteria specified in the NJDEP DKQP standards achieved?	NO
5a	Were reporting limits specified or referenced on the chain-of-custody or communicated to the laboratory prior to sample receipt?	YES
5b	Were these reporting limits met?	YES
6	For each analytical method referenced in this laboratory report package, were results reported for all constituents identified in the method-specific analyte lists presented in the DKQP documents and/or site-specific QAPP?	YES
7	Are project-specific matrix spikes and/or laboratory duplicates included in this data set?	NO

Note: For all questions to which the response was "No" (with the exception of question #7), additional information must be provided in an attached narrative. If the answer to question #1, #1a or #1b is "No", the data package does not meet the requirements for "Data of Known Quality".

Project Name: RELIABLE TIRE
Project Number: 24-452

Lab Number: L2429891
Report Date: 06/13/24

Case Narrative

The samples were received in accordance with the Chain of Custody and no significant deviations were encountered during the preparation or analysis unless otherwise noted. Sample Receipt, Container Information, and the Chain of Custody are located at the back of the report.

Results contained within this report relate only to the samples submitted under this Alpha Lab Number and meet NELAP requirements for all NELAP accredited parameters unless otherwise noted in the following narrative. The data presented in this report is organized by parameter (i.e. VOC, SVOC, etc.). Sample specific Quality Control data (i.e. Surrogate Spike Recovery) is reported at the end of the target analyte list for each individual sample, followed by the Laboratory Batch Quality Control at the end of each parameter. Tentatively Identified Compounds (TICs), if requested, are reported for compounds identified to be present and are not part of the method/program Target Compound List, even if only a subset of the TCL are being reported. If a sample was re-analyzed or re-extracted due to a required quality control corrective action and if both sets of data are reported, the Laboratory ID of the re-analysis or re-extraction is designated with an "R" or "RE", respectively.

When multiple Batch Quality Control elements are reported (e.g. more than one LCS), the associated samples for each element are noted in the grey shaded header line of each data table. Any Laboratory Batch, Sample Specific % recovery or RPD value that is outside the listed Acceptance Criteria is bolded in the report. In reference to questions H (CAM) or 4 (RCP) when "NO" is checked, the performance criteria for CAM and RCP methods allow for some quality control failures to occur and still be within method compliance. In these instances, the specific failure is not narrated but noted in the associated QC Outlier Summary Report, located directly after the Case Narrative. QC information is also incorporated in the Data Usability Assessment table (Format 11) of our Data Merger tool, where it can be reviewed in conjunction with the sample result, associated regulatory criteria and any associated data usability implications.

Soil/sediments, solids and tissues are reported on a dry weight basis unless otherwise noted. Definitions of all data qualifiers and acronyms used in this report are provided in the Glossary located at the back of the report.

HOLD POLICY - For samples submitted on hold, Alpha's policy is to hold samples (with the exception of Air canisters) free of charge for 21 calendar days from the date the project is completed. After 21 calendar days, we will dispose of all samples submitted including those put on hold unless you have contacted your Alpha Project Manager and made arrangements for Alpha to continue to hold the samples. Air canisters will be disposed after 3 business days from the date the project is completed.

Please contact Project Management at 800-624-9220 with any questions.

Project Name: RELIABLE TIRE
Project Number: 24-452

Lab Number: L2429891
Report Date: 06/13/24

Case Narrative (continued)

Report Submission

June 13, 2024: This final report includes the results of all requested analyses.

June 10, 2024: This preliminary report includes the results of the following analyses:

L2429891-05, -10, and -12: Semivolatile Organics

-June 07, 2024: This is a preliminary report.

-June 06, 2024: This is a preliminary report.

All non-detect (ND) or estimated concentrations (J-qualified) have been quantitated to the limit noted in the MDL column.

DKQP Related Narratives

Sample Receipt

L2429891-05: The collection date and time on the chain of custody was 29-MAY-24 09:27; however, the collection date/time on the container label was 29-MAY-24 09:20. At the client's request, the collection date/time is reported as 29-MAY-24 09:27.

NJ EPH

L2429891-11D: The sample has elevated detection limits due to the dilution required by matrix interferences encountered during the concentration of the sample.

WG1930701: The Matrix Spike and Laboratory Duplicate did not require fractionation; therefore, the results are not reported for this analysis.

In reference to question 4:

L2429891-11D: The surrogate recoveries are below the acceptance criteria for chloro-octadecane (0%) and o-terphenyl (0%) due to the dilution required to quantitate the sample. Re-extraction was not required; therefore, the results of the original analysis are reported.

WG1930701-3: One or more compounds failed to meet the DKQP recovery and/or RPD limits. Please refer to the QC section of the report for specific details.

I, the undersigned, attest under the pains and penalties of perjury that, to the best of my knowledge and belief and based upon my personal inquiry of those responsible for providing the information contained in this analytical report, such information is accurate and complete. This certificate of analysis is not complete unless this page accompanies any and all pages of this report.

Authorized Signature:  Melissa Sturgis

Title: Technical Director/Representative

Date: 06/13/24

ORGANICS

SEMIVOLATILES

Project Name: RELIABLE TIRE
Project Number: 24-452

Lab Number: L2429891
Report Date: 06/13/24

SAMPLE RESULTS

Lab ID: L2429891-05
Client ID: UST-20
Sample Location: CAMDEN, NJ

Date Collected: 05/29/24 09:27
Date Received: 05/30/24
Field Prep: Not Specified

Sample Depth:
Matrix: Soil
Analytical Method: 1,8270E
Analytical Date: 06/08/24 17:08
Analyst: CMM
Percent Solids: 88%

Extraction Method: EPA 3546
Extraction Date: 06/07/24 15:51

Parameter	Result	Qualifier	Units	RL	MDL	Dilution Factor
Semivolatile Organics by GC/MS - Westborough Lab						
Acenaphthene	0.019	J	mg/kg	0.15	0.016	1
2-Chloronaphthalene	ND		mg/kg	0.19	0.018	1
Fluoranthene	0.097	J	mg/kg	0.11	0.021	1
Naphthalene	ND		mg/kg	0.19	0.023	1
Benzo(a)anthracene	0.071		mg/kg	0.063	0.021	1
Benzo(a)pyrene	0.062	J	mg/kg	0.14	0.046	1
Benzo(b)fluoranthene	0.084		mg/kg	0.047	0.016	1
Benzo(k)fluoranthene	0.026	J	mg/kg	0.039	0.013	1
Chrysene	0.073	J	mg/kg	0.11	0.019	1
Acenaphthylene	ND		mg/kg	0.15	0.021	1
Anthracene	0.024	J	mg/kg	0.11	0.017	1
Benzo(ghi)perylene	0.045	J	mg/kg	0.15	0.022	1
Fluorene	0.047	J	mg/kg	0.19	0.018	1
Phenanthrene	0.16		mg/kg	0.11	0.013	1
Dibenzo(a,h)anthracene	ND		mg/kg	0.065	0.022	1
Indeno(1,2,3-cd)pyrene	0.043	J	mg/kg	0.078	0.026	1
Pyrene	0.11		mg/kg	0.11	0.016	1
2-Methylnaphthalene	0.10	J	mg/kg	0.22	0.020	1

Surrogate	% Recovery	Qualifier	Acceptance Criteria
Nitrobenzene-d5	70		30-130
2-Fluorobiphenyl	58		30-130
4-Terphenyl-d14	51		30-130

Project Name: RELIABLE TIRE
Project Number: 24-452

Lab Number: L2429891
Report Date: 06/13/24

SAMPLE RESULTS

Lab ID: L2429891-10
Client ID: UST-25
Sample Location: CAMDEN, NJ

Date Collected: 05/29/24 09:41
Date Received: 05/30/24
Field Prep: Not Specified

Sample Depth:
Matrix: Soil
Analytical Method: 1,8270E
Analytical Date: 06/08/24 17:31
Analyst: CMM
Percent Solids: 76%

Extraction Method: EPA 3546
Extraction Date: 06/07/24 15:51

Parameter	Result	Qualifier	Units	RL	MDL	Dilution Factor
Semivolatile Organics by GC/MS - Westborough Lab						
Acenaphthene	ND		mg/kg	0.17	0.018	1
2-Chloronaphthalene	ND		mg/kg	0.21	0.020	1
Fluoranthene	ND		mg/kg	0.13	0.025	1
Naphthalene	ND		mg/kg	0.21	0.026	1
Benzo(a)anthracene	ND		mg/kg	0.072	0.024	1
Benzo(a)pyrene	ND		mg/kg	0.16	0.052	1
Benzo(b)fluoranthene	ND		mg/kg	0.054	0.018	1
Benzo(k)fluoranthene	ND		mg/kg	0.045	0.015	1
Chrysene	ND		mg/kg	0.13	0.022	1
Acenaphthylene	ND		mg/kg	0.17	0.024	1
Anthracene	ND		mg/kg	0.13	0.019	1
Benzo(ghi)perylene	ND		mg/kg	0.17	0.025	1
Fluorene	ND		mg/kg	0.21	0.021	1
Phenanthrene	ND		mg/kg	0.13	0.015	1
Dibenzo(a,h)anthracene	ND		mg/kg	0.074	0.025	1
Indeno(1,2,3-cd)pyrene	ND		mg/kg	0.090	0.030	1
Pyrene	ND		mg/kg	0.13	0.019	1
2-Methylnaphthalene	ND		mg/kg	0.26	0.023	1

Surrogate	% Recovery	Qualifier	Acceptance Criteria
Nitrobenzene-d5	83		30-130
2-Fluorobiphenyl	68		30-130
4-Terphenyl-d14	53		30-130

Project Name: RELIABLE TIRE
Project Number: 24-452

Lab Number: L2429891
Report Date: 06/13/24

SAMPLE RESULTS

Lab ID: L2429891-12
Client ID: UST-27
Sample Location: CAMDEN, NJ

Date Collected: 05/29/24 09:45
Date Received: 05/30/24
Field Prep: Not Specified

Sample Depth:
Matrix: Soil
Analytical Method: 1,8270E
Analytical Date: 06/08/24 17:54
Analyst: CMM
Percent Solids: 91%

Extraction Method: EPA 3546
Extraction Date: 06/07/24 15:51

Parameter	Result	Qualifier	Units	RL	MDL	Dilution Factor
Semivolatile Organics by GC/MS - Westborough Lab						
Acenaphthene	ND		mg/kg	0.14	0.015	1
2-Chloronaphthalene	ND		mg/kg	0.18	0.017	1
Fluoranthene	0.12		mg/kg	0.11	0.021	1
Naphthalene	ND		mg/kg	0.18	0.022	1
Benzo(a)anthracene	0.061		mg/kg	0.061	0.020	1
Benzo(a)pyrene	0.054	J	mg/kg	0.13	0.044	1
Benzo(b)fluoranthene	0.080		mg/kg	0.046	0.015	1
Benzo(k)fluoranthene	0.026	J	mg/kg	0.038	0.013	1
Chrysene	0.075	J	mg/kg	0.11	0.019	1
Acenaphthylene	ND		mg/kg	0.14	0.020	1
Anthracene	ND		mg/kg	0.11	0.016	1
Benzo(ghi)perylene	0.038	J	mg/kg	0.14	0.021	1
Fluorene	ND		mg/kg	0.18	0.017	1
Phenanthrene	0.11		mg/kg	0.11	0.013	1
Dibenzo(a,h)anthracene	ND		mg/kg	0.063	0.021	1
Indeno(1,2,3-cd)pyrene	0.034	J	mg/kg	0.076	0.025	1
Pyrene	0.12		mg/kg	0.11	0.016	1
2-Methylnaphthalene	ND		mg/kg	0.22	0.019	1

Surrogate	% Recovery	Qualifier	Acceptance Criteria
Nitrobenzene-d5	78		30-130
2-Fluorobiphenyl	67		30-130
4-Terphenyl-d14	59		30-130

Project Name: RELIABLE TIRE
Project Number: 24-452

Lab Number: L2429891
Report Date: 06/13/24

Method Blank Analysis
Batch Quality Control

Analytical Method: 1,8270E
Analytical Date: 06/07/24 08:21
Analyst: JG

Extraction Method: EPA 3546
Extraction Date: 06/06/24 17:59

Parameter	Result	Qualifier	Units	RL	MDL
Semivolatile Organics by GC/MS - Westborough Lab for sample(s): 05,10,12 Batch: WG1930840-1					
Acenaphthene	ND		mg/kg	0.13	0.014
2-Chloronaphthalene	ND		mg/kg	0.16	0.015
Fluoranthene	ND		mg/kg	0.097	0.018
Naphthalene	ND		mg/kg	0.16	0.020
Benzo(a)anthracene	ND		mg/kg	0.054	0.018
Benzo(a)pyrene	ND		mg/kg	0.12	0.039
Benzo(b)fluoranthene	ND		mg/kg	0.041	0.013
Benzo(k)fluoranthene	ND		mg/kg	0.034	0.011
Chrysene	ND		mg/kg	0.097	0.017
Acenaphthylene	ND		mg/kg	0.13	0.018
Anthracene	ND		mg/kg	0.097	0.014
Benzo(ghi)perylene	ND		mg/kg	0.13	0.019
Fluorene	ND		mg/kg	0.16	0.016
Phenanthrene	ND		mg/kg	0.097	0.012
Dibenzo(a,h)anthracene	ND		mg/kg	0.056	0.019
Indeno(1,2,3-cd)pyrene	ND		mg/kg	0.068	0.022
Pyrene	ND		mg/kg	0.097	0.014
2-Methylnaphthalene	ND		mg/kg	0.19	0.017

Surrogate	%Recovery	Qualifier	Acceptance Criteria
Nitrobenzene-d5	81		30-130
2-Fluorobiphenyl	86		30-130
4-Terphenyl-d14	93		30-130

Lab Control Sample Analysis **Batch Quality Control**

Project Name: RELIABLE TIRE

Project Number: 24-452

Lab Number: L2429891

Report Date: 06/13/24

Parameter	LCS %Recovery	Qual	LCSD %Recovery	Qual	%Recovery Limits	RPD	Qual	RPD Limits
Semivolatile Organics by GC/MS - Westborough Lab Associated sample(s): 05,10,12 Batch: WG1930840-2 WG1930840-3								
Acenaphthene	80		88		70-130	10		30
2-Chloronaphthalene	82		90		70-130	9		30
Fluoranthene	90		98		70-130	9		30
Naphthalene	78		85		70-130	9		30
Benzo(a)anthracene	84		94		70-130	11		30
Benzo(a)pyrene	84		92		70-130	9		30
Benzo(b)fluoranthene	83		92		70-130	10		30
Benzo(k)fluoranthene	76		82		70-130	8		30
Chrysene	81		87		70-130	7		30
Acenaphthylene	86		93		70-130	8		30
Anthracene	84		93		70-130	10		30
Benzo(ghi)perylene	85		95		70-130	11		30
Fluorene	86		93		70-130	8		30
Phenanthrene	81		89		70-130	9		30
Dibenzo(a,h)anthracene	85		94		70-130	10		30
Indeno(1,2,3-cd)pyrene	84		94		70-130	11		30
Pyrene	88		98		70-130	11		30
2-Methylnaphthalene	83		92		70-130	10		30

Lab Control Sample Analysis

Batch Quality Control

Project Name: RELIABLE TIRE

Project Number: 24-452

Lab Number: L2429891

Report Date: 06/13/24

Parameter	LCS %Recovery	Qual	LCSD %Recovery	Qual	%Recovery Limits	RPD	Qual	RPD Limits
Semivolatile Organics by GC/MS - Westborough Lab Associated sample(s): 05,10,12 Batch: WG1930840-2 WG1930840-3								

Surrogate	LCS %Recovery	Qual	LCSD %Recovery	Qual	Acceptance Criteria
Nitrobenzene-d5	82		92		30-130
2-Fluorobiphenyl	84		93		30-130
4-Terphenyl-d14	89		99		30-130

PETROLEUM HYDROCARBONS

Project Name: RELIABLE TIRE
Project Number: 24-452

Lab Number: L2429891
Report Date: 06/13/24

SAMPLE RESULTS

Lab ID: L2429891-01
 Client ID: UST-16
 Sample Location: CAMDEN, NJ

Date Collected: 05/29/24 09:15
 Date Received: 05/30/24
 Field Prep: Not Specified

Sample Depth:
 Matrix: Soil
 Analytical Method: 103,NJDEP EPH
 Analytical Date: 06/06/24 08:57
 Analyst: CRE
 Percent Solids: 88%

Extraction Method: EPA 3546
 Extraction Date: 06/05/24 00:23

Parameter	Result	Qualifier	Units	RL	MDL	Dilution Factor
NJ Extractable Petroleum Hydrocarbons (Total) - Westborough Lab						
Total EPH	40.3		mg/kg	26.2	26.2	1
Surrogate	% Recovery		Qualifier	Acceptance Criteria		
Chloro-Octadecane	111			40-140		
o-Terphenyl	108			40-140		

Project Name: RELIABLE TIRE
Project Number: 24-452

Lab Number: L2429891
Report Date: 06/13/24

SAMPLE RESULTS

Lab ID: L2429891-02
 Client ID: UST-17
 Sample Location: CAMDEN, NJ

Date Collected: 05/29/24 09:18
 Date Received: 05/30/24
 Field Prep: Not Specified

Sample Depth:
 Matrix: Soil
 Analytical Method: 103,NJDEP EPH
 Analytical Date: 06/06/24 08:27
 Analyst: CRE
 Percent Solids: 89%

Extraction Method: EPA 3546
 Extraction Date: 06/05/24 00:23

Parameter	Result	Qualifier	Units	RL	MDL	Dilution Factor
NJ Extractable Petroleum Hydrocarbons (Total) - Westborough Lab						
Total EPH	ND		mg/kg	25.9	25.9	1
Surrogate	% Recovery		Qualifier	Acceptance Criteria		
Chloro-Octadecane	105			40-140		
o-Terphenyl	104			40-140		

Project Name: RELIABLE TIRE
Project Number: 24-452

Lab Number: L2429891
Report Date: 06/13/24

SAMPLE RESULTS

Lab ID: L2429891-03
 Client ID: UST-18
 Sample Location: CAMDEN, NJ

Date Collected: 05/29/24 09:21
 Date Received: 05/30/24
 Field Prep: Not Specified

Sample Depth:
 Matrix: Soil
 Analytical Method: 103,NJDEP EPH
 Analytical Date: 06/06/24 07:57
 Analyst: CRE
 Percent Solids: 83%

Extraction Method: EPA 3546
 Extraction Date: 06/05/24 00:23

Parameter	Result	Qualifier	Units	RL	MDL	Dilution Factor
NJ Extractable Petroleum Hydrocarbons (Total) - Westborough Lab						
Total EPH	ND		mg/kg	28.1	28.1	1

Surrogate	% Recovery	Qualifier	Acceptance Criteria
Chloro-Octadecane	103		40-140
o-Terphenyl	100		40-140

Project Name: RELIABLE TIRE
Project Number: 24-452

Lab Number: L2429891
Report Date: 06/13/24

SAMPLE RESULTS

Lab ID: L2429891-04
 Client ID: UST-19
 Sample Location: CAMDEN, NJ

Date Collected: 05/29/24 09:24
 Date Received: 05/30/24
 Field Prep: Not Specified

Sample Depth:
 Matrix: Soil
 Analytical Method: 103,NJDEP EPH
 Analytical Date: 06/06/24 09:18
 Analyst: SBC
 Percent Solids: 89%

Extraction Method: EPA 3546
 Extraction Date: 06/05/24 00:23

Parameter	Result	Qualifier	Units	RL	MDL	Dilution Factor
NJ Extractable Petroleum Hydrocarbons (Total) - Westborough Lab						
Total EPH	ND		mg/kg	26.4	26.4	1

Surrogate	% Recovery	Qualifier	Acceptance Criteria
Chloro-Octadecane	85		40-140
o-Terphenyl	86		40-140

Project Name: RELIABLE TIRE
Project Number: 24-452

Lab Number: L2429891
Report Date: 06/13/24

SAMPLE RESULTS

Lab ID: L2429891-05
 Client ID: UST-20
 Sample Location: CAMDEN, NJ

Date Collected: 05/29/24 09:27
 Date Received: 05/30/24
 Field Prep: Not Specified

Sample Depth:
 Matrix: Soil
 Analytical Method: 103,NJDEP EPH
 Analytical Date: 06/06/24 09:27
 Analyst: CRE
 Percent Solids: 88%

Extraction Method: EPA 3546
 Extraction Date: 06/05/24 00:23

Parameter	Result	Qualifier	Units	RL	MDL	Dilution Factor
NJ Extractable Petroleum Hydrocarbons (Total) - Westborough Lab						
Total EPH	238		mg/kg	27.1	27.1	1

Surrogate	% Recovery	Qualifier	Acceptance Criteria
Chloro-Octadecane	84		40-140
o-Terphenyl	84		40-140

Project Name: RELIABLE TIRE
Project Number: 24-452

Lab Number: L2429891
Report Date: 06/13/24

SAMPLE RESULTS

Lab ID: L2429891-06
 Client ID: UST-21
 Sample Location: CAMDEN, NJ

Date Collected: 05/29/24 09:30
 Date Received: 05/30/24
 Field Prep: Not Specified

Sample Depth:
 Matrix: Soil
 Analytical Method: 103,NJDEP EPH
 Analytical Date: 06/06/24 07:27
 Analyst: CRE
 Percent Solids: 86%

Extraction Method: EPA 3546
 Extraction Date: 06/05/24 00:23

Parameter	Result	Qualifier	Units	RL	MDL	Dilution Factor
NJ Extractable Petroleum Hydrocarbons (Total) - Westborough Lab						
Total EPH	ND		mg/kg	26.9	26.9	1
Surrogate	% Recovery		Qualifier	Acceptance Criteria		
Chloro-Octadecane	95			40-140		
o-Terphenyl	94			40-140		

Project Name: RELIABLE TIRE
Project Number: 24-452

Lab Number: L2429891
Report Date: 06/13/24

SAMPLE RESULTS

Lab ID: L2429891-07
 Client ID: UST-22
 Sample Location: CAMDEN, NJ

Date Collected: 05/29/24 09:35
 Date Received: 05/30/24
 Field Prep: Not Specified

Sample Depth:
 Matrix: Soil
 Analytical Method: 103,NJDEP EPH
 Analytical Date: 06/06/24 06:57
 Analyst: CRE
 Percent Solids: 89%

Extraction Method: EPA 3546
 Extraction Date: 06/05/24 00:23

Parameter	Result	Qualifier	Units	RL	MDL	Dilution Factor
NJ Extractable Petroleum Hydrocarbons (Total) - Westborough Lab						
Total EPH	ND		mg/kg	26.8	26.8	1
Surrogate	% Recovery		Qualifier	Acceptance Criteria		
Chloro-Octadecane	95			40-140		
o-Terphenyl	95			40-140		

Project Name: RELIABLE TIRE
Project Number: 24-452

Lab Number: L2429891
Report Date: 06/13/24

SAMPLE RESULTS

Lab ID: L2429891-08
 Client ID: UST-23
 Sample Location: CAMDEN, NJ

Date Collected: 05/29/24 09:37
 Date Received: 05/30/24
 Field Prep: Not Specified

Sample Depth:
 Matrix: Soil
 Analytical Method: 103,NJDEP EPH
 Analytical Date: 06/06/24 07:57
 Analyst: CRE
 Percent Solids: 88%

Extraction Method: EPA 3546
 Extraction Date: 06/05/24 00:23

Parameter	Result	Qualifier	Units	RL	MDL	Dilution Factor
NJ Extractable Petroleum Hydrocarbons (Total) - Westborough Lab						
Total EPH	652		mg/kg	25.8	25.8	1

Surrogate	% Recovery	Qualifier	Acceptance Criteria
Chloro-Octadecane	112		40-140
o-Terphenyl	105		40-140

Project Name: RELIABLE TIRE
Project Number: 24-452

Lab Number: L2429891
Report Date: 06/13/24

SAMPLE RESULTS

Lab ID: L2429891-09
 Client ID: UST-24
 Sample Location: CAMDEN, NJ

Date Collected: 05/29/24 09:39
 Date Received: 05/30/24
 Field Prep: Not Specified

Sample Depth:
 Matrix: Soil
 Analytical Method: 103,NJDEP EPH
 Analytical Date: 06/06/24 06:27
 Analyst: CRE
 Percent Solids: 84%

Extraction Method: EPA 3546
 Extraction Date: 06/05/24 00:23

Parameter	Result	Qualifier	Units	RL	MDL	Dilution Factor
NJ Extractable Petroleum Hydrocarbons (Total) - Westborough Lab						
Total EPH	ND		mg/kg	28.6	28.6	1

Surrogate	% Recovery	Qualifier	Acceptance Criteria
Chloro-Octadecane	88		40-140
o-Terphenyl	87		40-140

Project Name: RELIABLE TIRE
Project Number: 24-452

Lab Number: L2429891
Report Date: 06/13/24

SAMPLE RESULTS

Lab ID: L2429891-10
 Client ID: UST-25
 Sample Location: CAMDEN, NJ

Date Collected: 05/29/24 09:41
 Date Received: 05/30/24
 Field Prep: Not Specified

Sample Depth:
 Matrix: Soil
 Analytical Method: 103,NJDEP EPH
 Analytical Date: 06/06/24 08:27
 Analyst: CRE
 Percent Solids: 76%

Extraction Method: EPA 3546
 Extraction Date: 06/05/24 00:23

Parameter	Result	Qualifier	Units	RL	MDL	Dilution Factor
NJ Extractable Petroleum Hydrocarbons (Total) - Westborough Lab						
Total EPH	1320		mg/kg	30.5	30.5	1
Surrogate	% Recovery		Qualifier	Acceptance Criteria		
Chloro-Octadecane	94			40-140		
o-Terphenyl	91			40-140		

Project Name: RELIABLE TIRE
Project Number: 24-452

Lab Number: L2429891
Report Date: 06/13/24

SAMPLE RESULTS

Lab ID: L2429891-11 **D**
Client ID: UST-26
Sample Location: CAMDEN, NJ

Date Collected: 05/29/24 09:43
Date Received: 05/30/24
Field Prep: Not Specified

Sample Depth:

Matrix: Soil
Analytical Method: 103,NJDEP EPH
Analytical Date: 06/07/24 12:37
Analyst: MTC
Percent Solids: 95%

Extraction Method: EPA 3546
Extraction Date: 06/05/24 00:23
Cleanup Method: NJDEP EPH
Cleanup Date: 06/07/24

Parameter	Result	Qualifier	Units	RL	MDL	Dilution Factor
NJ Extractable Petroleum Hydrocarbons - Westborough Lab						
C9-C12 Aliphatics	ND		mg/kg	331	331.	40
C12-C16 Aliphatics	2250		mg/kg	221	221.	40
C16-C21 Aliphatics	2360		mg/kg	331	331.	40
C21-C40 Aliphatics	3280		mg/kg	1100	1100	40
C10-C12 Aromatics	ND		mg/kg	221	221.	40
C12-C16 Aromatics	ND		mg/kg	331	331.	40
C16-C21 Aromatics	2550		mg/kg	552	552.	40
C21-C36 Aromatics	5140		mg/kg	882	882.	40
Total EPH	15600		mg/kg	221	221.	40

Surrogate	% Recovery	Qualifier	Acceptance Criteria
Chloro-Octadecane	0	Q	40-140
o-Terphenyl	0	Q	40-140
2-Fluorobiphenyl	93		40-140
2-Bromonaphthalene	93		40-140

Project Name: RELIABLE TIRE
Project Number: 24-452

Lab Number: L2429891
Report Date: 06/13/24

SAMPLE RESULTS

Lab ID: L2429891-12
 Client ID: UST-27
 Sample Location: CAMDEN, NJ

Date Collected: 05/29/24 09:45
 Date Received: 05/30/24
 Field Prep: Not Specified

Sample Depth:
 Matrix: Soil
 Analytical Method: 103,NJDEP EPH
 Analytical Date: 06/06/24 08:57
 Analyst: CRE
 Percent Solids: 91%

Extraction Method: EPA 3546
 Extraction Date: 06/05/24 00:23

Parameter	Result	Qualifier	Units	RL	MDL	Dilution Factor
NJ Extractable Petroleum Hydrocarbons (Total) - Westborough Lab						
Total EPH	212		mg/kg	26.2	26.2	1

Surrogate	% Recovery	Qualifier	Acceptance Criteria
Chloro-Octadecane	93		40-140
o-Terphenyl	90		40-140

Project Name: RELIABLE TIRE
Project Number: 24-452

Lab Number: L2429891
Report Date: 06/13/24

Method Blank Analysis
Batch Quality Control

Analytical Method: 103,NJDEP EPH
Analytical Date: 06/06/24 07:27
Analyst: CRE

Extraction Method: EPA 3546
Extraction Date: 06/05/24 00:23

Parameter	Result	Qualifier	Units	RL	MDL
NJ Extractable Petroleum Hydrocarbons (Total) - Westborough Lab for sample(s): 01-10,12 Batch: WG1929735-1					
Total EPH	ND		mg/kg	22.8	22.8

Surrogate	%Recovery	Qualifier	Acceptance Criteria
Chloro-Octadecane	104		40-140
o-Terphenyl	100		40-140

Project Name: RELIABLE TIRE
Project Number: 24-452

Lab Number: L2429891
Report Date: 06/13/24

Method Blank Analysis Batch Quality Control

Analytical Method: 103,NJDEP EPH
Analytical Date: 06/06/24 20:39
Analyst: SR

Extraction Method: EPA 3546
Extraction Date: 06/05/24 00:23
Cleanup Method: NJDEP EPH
Cleanup Date: 06/06/24

Parameter	Result	Qualifier	Units	RL	MDL
NJ Extractable Petroleum Hydrocarbons - Westborough Lab for sample(s): 11 Batch: WG1930701-1					
C9-C12 Aliphatics	ND		mg/kg	7.60	7.60
C12-C16 Aliphatics	ND		mg/kg	5.07	5.07
C16-C21 Aliphatics	ND		mg/kg	7.60	7.60
C21-C40 Aliphatics	ND		mg/kg	25.3	25.3
C10-C12 Aromatics	ND		mg/kg	5.07	5.07
C12-C16 Aromatics	ND		mg/kg	7.60	7.60
C16-C21 Aromatics	ND		mg/kg	12.7	12.7
C21-C36 Aromatics	ND		mg/kg	20.3	20.3
Total EPH	ND		mg/kg	5.07	5.07

Surrogate	%Recovery	Qualifier	Acceptance Criteria
Chloro-Octadecane	63		40-140
o-Terphenyl	103		40-140
2-Fluorobiphenyl	96		40-140
2-Bromonaphthalene	95		40-140

Lab Control Sample Analysis

Batch Quality Control

Project Name: RELIABLE TIRE

Project Number: 24-452

Lab Number: L2429891

Report Date: 06/13/24

Parameter	LCS %Recovery	Qual	LCSD %Recovery	Qual	%Recovery Limits	RPD	Qual	RPD Limits
NJ Extractable Petroleum Hydrocarbons (Total) - Westborough Lab Associated sample(s): 01-10,12 Batch: WG1929735-2 WG1929735-3								
Total EPH	124		126		40-140	2		25
Nonane (C9)	107		112		40-140	5		25
Decane (C10)	103		106		40-140	3		25
Dodecane (C12)	104		108		40-140	4		25
Tetradecane (C14)	105		110		40-140	5		25
Hexadecane (C16)	108		112		40-140	4		25
Octadecane (C18)	111		114		40-140	3		25
Eicosane (C20)	105		107		40-140	2		25
Heneicosane (C21)	108		110		40-140	2		25
Docosane (C22)	107		109		40-140	2		25
Tetracosane (C24)	108		110		40-140	2		25
Hexacosane (C26)	106		108		40-140	2		25
Octacosane (C28)	108		112		40-140	4		25
triacontane (C30)	105		107		40-140	2		25
Dotriacontane (C32)	107		109		40-140	2		25
Tetratriacontane (C34)	104		106		40-140	2		25
Hexatriacontane (C36)	108		109		40-140	1		25
Octatriacontane (C38)	106		105		40-140	1		25
Tetracontane (C40)	109		106		40-140	3		25

Lab Control Sample Analysis

Batch Quality Control

Project Name: RELIABLE TIRE

Project Number: 24-452

Lab Number: L2429891

Report Date: 06/13/24

Parameter	LCS %Recovery	Qual	LCSD %Recovery	Qual	%Recovery Limits	RPD	Qual	RPD Limits
NJ Extractable Petroleum Hydrocarbons (Total) - Westborough Lab Associated sample(s): 01-10,12 Batch: WG1929735-2 WG1929735-3								

Surrogate	LCS %Recovery	Qual	LCSD %Recovery	Qual	Acceptance Criteria
Chloro-Octadecane	106		108		40-140
o-Terphenyl	105		107		40-140

Lab Control Sample Analysis Batch Quality Control

Project Name: RELIABLE TIRE

Project Number: 24-452

Lab Number: L2429891

Report Date: 06/13/24

Parameter	LCS %Recovery	Qual	LCSD %Recovery	Qual	%Recovery Limits	RPD	Qual	RPD Limits
NJ Extractable Petroleum Hydrocarbons - Westborough Lab Associated sample(s): 11 Batch: WG1930701-2 WG1930701-3								
C9-C12 Aliphatics	55		47		40-140	16		25
C12-C16 Aliphatics	67		59		40-140	13		25
C16-C21 Aliphatics	73		62		40-140	16		25
C21-C40 Aliphatics	78		67		40-140	15		25
C10-C12 Aromatics	83		81		40-140	2		25
C12-C16 Aromatics	87		84		40-140	4		25
C16-C21 Aromatics	98		92		40-140	6		25
C21-C36 Aromatics	92		87		40-140	6		25
Nonane (C9)	45		38	Q	40-140	17		25
Decane (C10)	52		44		40-140	17		25
Dodecane (C12)	55		47		40-140	16		25
Tetradecane (C14)	59		51		40-140	15		25
Hexadecane (C16)	64		54		40-140	17		25
Octadecane (C18)	67		56		40-140	18		25
Eicosane (C20)	71		60		40-140	17		25
Heneicosane (C21)	71		59		40-140	18		25
Docosane (C22)	72		60		40-140	18		25
Tetracosane (C24)	72		61		40-140	17		25
Hexacosane (C26)	71		59		40-140	18		25
Octacosane (C28)	72		60		40-140	18		25
Triacontane (C30)	73		61		40-140	18		25
Dotriacontane (C32)	73		61		40-140	18		25
Tetratriacontane (C34)	73		61		40-140	18		25

Lab Control Sample Analysis

Batch Quality Control

Project Name: RELIABLE TIRE

Project Number: 24-452

Lab Number: L2429891

Report Date: 06/13/24

Parameter	LCS %Recovery	Qual	LCSD %Recovery	Qual	%Recovery Limits	RPD	Qual	RPD Limits
NJ Extractable Petroleum Hydrocarbons - Westborough Lab Associated sample(s): 11 Batch: WG1930701-2 WG1930701-3								
Hexatriacontane (C36)	76		63		40-140	19		25
Octatriacontane (C38)	76		63		40-140	19		25
Tetracontane (C40)	81		65		40-140	22		25
Acenaphthene	84		82		40-140	2		25
Acenaphthylene	81		79		40-140	3		25
Anthracene	88		84		40-140	5		25
Benzo(a)anthracene	93		88		40-140	6		25
Benzo(a)pyrene	96		89		40-140	8		25
Benzo(b)fluoranthene	92		87		40-140	6		25
Benzo(ghi)perylene	97		89		40-140	9		25
Benzo(k)fluoranthene	88		83		40-140	6		25
Chrysene	85		80		40-140	6		25
Dibenzo(a,h)anthracene	66		61		40-140	8		25
Fluoranthene	111		98		40-140	12		25
Fluorene	88		85		40-140	3		25
Indeno(1,2,3-cd)Pyrene	97		91		40-140	6		25
2-Methylnaphthalene	84		82		40-140	2		25
Naphthalene	80		78		40-140	3		25
Phenanthrene	89		86		40-140	3		25
Pyrene	94		89		40-140	5		25
1,2,3-Trimethylbenzene	76		74		40-140	3		25

Lab Control Sample Analysis

Batch Quality Control

Project Name: RELIABLE TIRE

Project Number: 24-452

Lab Number: L2429891

Report Date: 06/13/24

Parameter	LCS %Recovery	Qual	LCSD %Recovery	Qual	%Recovery Limits	RPD	Qual	RPD Limits
NJ Extractable Petroleum Hydrocarbons - Westborough Lab Associated sample(s): 11 Batch: WG1930701-2 WG1930701-3								

Surrogate	LCS %Recovery	Qual	LCSD %Recovery	Qual	Acceptance Criteria
Chloro-Octadecane	51		54		40-140
o-Terphenyl	88		85		40-140
2-Fluorobiphenyl	97		98		40-140
2-Bromonaphthalene	96		97		40-140
% Naphthalene Breakthrough	0		0		
% 2-Methylnaphthalene Breakthrough	0		0		

Matrix Spike Analysis

Batch Quality Control

Project Name: RELIABLE TIRE
Project Number: 24-452

Lab Number: L2429891
Report Date: 06/13/24

Parameter	Native Sample	MS Added	MS Found	MS %Recovery	Qual	MSD Found	MSD %Recovery	Qual	Recovery Limits	RPD	Qual	RPD Limits
NJ Extractable Petroleum Hydrocarbons (Total) - Westborough Lab Associated sample(s): 01-10,12 QC Batch ID: WG1929735-4 QC Sample: L2429981-01 Client ID: MS Sample												
Total EPH	191	266	340	56		-	-		40-140	-		50
Nonane (C9)	ND	7.4	6.08	82		-	-		40-140	-		50
Decane (C10)	ND	7.4	5.89	80		-	-		40-140	-		50
Dodecane (C12)	ND	7.4	6.14	83		-	-		40-140	-		50
Tetradecane (C14)	ND	7.4	6.50	88		-	-		40-140	-		50
Hexadecane (C16)	ND	7.4	6.86	93		-	-		40-140	-		50
Octadecane (C18)	ND	7.4	7.02	95		-	-		40-140	-		50
Eicosane (C20)	ND	7.4	6.51	88		-	-		40-140	-		50
Heneicosane (C21)	ND	7.4	6.58	89		-	-		40-140	-		50
Docosane (C22)	ND	7.4	7.04	95		-	-		40-140	-		50
Tetracosane (C24)	ND	7.4	6.94	94		-	-		40-140	-		50
Hexacosane (C26)	ND	7.4	6.46	87		-	-		40-140	-		50
Octacosane (C28)	ND	7.4	6.45	87		-	-		40-140	-		50
triacontane (C30)	ND	7.4	6.64	90		-	-		40-140	-		50
Dotriacontane (C32)	ND	7.4	6.46	87		-	-		40-140	-		50
Tetratriacontane (C34)	ND	7.4	6.32	85		-	-		40-140	-		50
Hexatriacontane (C36)	ND	7.4	6.47	87		-	-		40-140	-		50
Octatriacontane (C38)	ND	7.4	6.04	82		-	-		40-140	-		50
Tetracontane (C40)	ND	7.4	6.20	84		-	-		40-140	-		50

Surrogate	MS % Recovery	MS Qualifier	MSD % Recovery	MSD Qualifier	Acceptance Criteria
Chloro-Octadecane	86				40-140

Matrix Spike Analysis**Batch Quality Control****Project Name:** RELIABLE TIRE**Project Number:** 24-452**Lab Number:** L2429891**Report Date:** 06/13/24

Parameter	Native Sample	MS Added	MS Found	MS %Recovery	Qual	MSD Found	MSD %Recovery	Qual	Recovery Limits	RPD	Qual	RPD Limits
NJ Extractable Petroleum Hydrocarbons (Total) - Westborough Lab Associated sample(s): 01-10,12 QC Batch ID: WG1929735-4 QC Sample: L2429981-01 Client ID: MS Sample												

Surrogate	MS % Recovery	Qualifier	MSD % Recovery	Qualifier	Acceptance Criteria
o-Terphenyl	81				40-140

Lab Duplicate Analysis
Batch Quality Control

Project Name: RELIABLE TIRE
Project Number: 24-452

Lab Number: L2429891
Report Date: 06/13/24

Parameter	Native Sample	Duplicate Sample	Units	RPD	Qual	RPD Limits
NJ Extractable Petroleum Hydrocarbons (Total) - Westborough Lab Associated sample(s): 01-10,12 QC Batch ID: WG1929735-5 QC Sample: L2429981-01 Client ID: DUP Sample						
Total EPH	191	132	mg/kg	37		50

Surrogate	%Recovery	Qualifier	%Recovery	Qualifier	Acceptance Criteria
Chloro-Octadecane	106		106		40-140
o-Terphenyl	100		101		40-140



INORGANICS & MISCELLANEOUS

Project Name: RELIABLE TIRE**Project Number:** 24-452**Lab Number:** L2429891**Report Date:** 06/13/24**SAMPLE RESULTS****Lab ID:** L2429891-01**Client ID:** UST-16**Sample Location:** CAMDEN, NJ**Date Collected:** 05/29/24 09:15**Date Received:** 05/30/24**Field Prep:** Not Specified**Sample Depth:****Matrix:** Soil

Parameter	Result	Qualifier	Units	RL	MDL	Dilution Factor	Date Prepared	Date Analyzed	Analytical Method	Analyst
General Chemistry - Westborough Lab										
Solids, Total	88.2		%	0.100	NA	1	-	05/31/24 20:20	121,2540G	SJB



Project Name: RELIABLE TIRE**Project Number:** 24-452**Lab Number:** L2429891**Report Date:** 06/13/24**SAMPLE RESULTS****Lab ID:** L2429891-02**Client ID:** UST-17**Sample Location:** CAMDEN, NJ**Date Collected:** 05/29/24 09:18**Date Received:** 05/30/24**Field Prep:** Not Specified**Sample Depth:****Matrix:** Soil

Parameter	Result	Qualifier	Units	RL	MDL	Dilution Factor	Date Prepared	Date Analyzed	Analytical Method	Analyst
General Chemistry - Westborough Lab										
Solids, Total	89.0		%	0.100	NA	1	-	05/31/24 20:20	121,2540G	SJB



Project Name: RELIABLE TIRE**Project Number:** 24-452**Lab Number:** L2429891**Report Date:** 06/13/24**SAMPLE RESULTS****Lab ID:** L2429891-03**Client ID:** UST-18**Sample Location:** CAMDEN, NJ**Date Collected:** 05/29/24 09:21**Date Received:** 05/30/24**Field Prep:** Not Specified**Sample Depth:****Matrix:** Soil

Parameter	Result	Qualifier	Units	RL	MDL	Dilution Factor	Date Prepared	Date Analyzed	Analytical Method	Analyst
General Chemistry - Westborough Lab										
Solids, Total	83.4		%	0.100	NA	1	-	05/31/24 20:20	121,2540G	SJB



Project Name: RELIABLE TIRE**Project Number:** 24-452**Lab Number:** L2429891**Report Date:** 06/13/24**SAMPLE RESULTS****Lab ID:** L2429891-04**Client ID:** UST-19**Sample Location:** CAMDEN, NJ**Date Collected:** 05/29/24 09:24**Date Received:** 05/30/24**Field Prep:** Not Specified**Sample Depth:****Matrix:** Soil

Parameter	Result	Qualifier	Units	RL	MDL	Dilution Factor	Date Prepared	Date Analyzed	Analytical Method	Analyst
General Chemistry - Westborough Lab										
Solids, Total	88.7		%	0.100	NA	1	-	05/31/24 20:20	121,2540G	SJB



Project Name: RELIABLE TIRE**Project Number:** 24-452**Lab Number:** L2429891**Report Date:** 06/13/24**SAMPLE RESULTS****Lab ID:** L2429891-05**Client ID:** UST-20**Sample Location:** CAMDEN, NJ**Date Collected:** 05/29/24 09:27**Date Received:** 05/30/24**Field Prep:** Not Specified**Sample Depth:****Matrix:** Soil

Parameter	Result	Qualifier	Units	RL	MDL	Dilution Factor	Date Prepared	Date Analyzed	Analytical Method	Analyst
General Chemistry - Westborough Lab										
Solids, Total	87.9		%	0.100	NA	1	-	05/31/24 20:20	121,2540G	SJB



Project Name: RELIABLE TIRE**Project Number:** 24-452**Lab Number:** L2429891**Report Date:** 06/13/24**SAMPLE RESULTS****Lab ID:** L2429891-06**Client ID:** UST-21**Sample Location:** CAMDEN, NJ**Date Collected:** 05/29/24 09:30**Date Received:** 05/30/24**Field Prep:** Not Specified**Sample Depth:****Matrix:** Soil

Parameter	Result	Qualifier	Units	RL	MDL	Dilution Factor	Date Prepared	Date Analyzed	Analytical Method	Analyst
General Chemistry - Westborough Lab										
Solids, Total	85.9		%	0.100	NA	1	-	05/31/24 20:20	121,2540G	SJB



Project Name: RELIABLE TIRE**Project Number:** 24-452**Lab Number:** L2429891**Report Date:** 06/13/24**SAMPLE RESULTS****Lab ID:** L2429891-07**Client ID:** UST-22**Sample Location:** CAMDEN, NJ**Date Collected:** 05/29/24 09:35**Date Received:** 05/30/24**Field Prep:** Not Specified**Sample Depth:****Matrix:** Soil

Parameter	Result	Qualifier	Units	RL	MDL	Dilution Factor	Date Prepared	Date Analyzed	Analytical Method	Analyst
General Chemistry - Westborough Lab										
Solids, Total	88.6		%	0.100	NA	1	-	05/31/24 20:20	121,2540G	SJB



Project Name: RELIABLE TIRE**Project Number:** 24-452**Lab Number:** L2429891**Report Date:** 06/13/24**SAMPLE RESULTS****Lab ID:** L2429891-08**Client ID:** UST-23**Sample Location:** CAMDEN, NJ**Date Collected:** 05/29/24 09:37**Date Received:** 05/30/24**Field Prep:** Not Specified**Sample Depth:****Matrix:** Soil

Parameter	Result	Qualifier	Units	RL	MDL	Dilution Factor	Date Prepared	Date Analyzed	Analytical Method	Analyst
General Chemistry - Westborough Lab										
Solids, Total	88.0		%	0.100	NA	1	-	05/31/24 20:20	121,2540G	SJB



Project Name: RELIABLE TIRE**Project Number:** 24-452**Lab Number:** L2429891**Report Date:** 06/13/24**SAMPLE RESULTS****Lab ID:** L2429891-09**Client ID:** UST-24**Sample Location:** CAMDEN, NJ**Date Collected:** 05/29/24 09:39**Date Received:** 05/30/24**Field Prep:** Not Specified**Sample Depth:****Matrix:** Soil

Parameter	Result	Qualifier	Units	RL	MDL	Dilution Factor	Date Prepared	Date Analyzed	Analytical Method	Analyst
General Chemistry - Westborough Lab										
Solids, Total	83.5		%	0.100	NA	1	-	05/31/24 20:20	121,2540G	SJB



Project Name: RELIABLE TIRE**Project Number:** 24-452**Lab Number:** L2429891**Report Date:** 06/13/24**SAMPLE RESULTS****Lab ID:** L2429891-10**Client ID:** UST-25**Sample Location:** CAMDEN, NJ**Date Collected:** 05/29/24 09:41**Date Received:** 05/30/24**Field Prep:** Not Specified**Sample Depth:****Matrix:** Soil

Parameter	Result	Qualifier	Units	RL	MDL	Dilution Factor	Date Prepared	Date Analyzed	Analytical Method	Analyst
General Chemistry - Westborough Lab										
Solids, Total	76.1		%	0.100	NA	1	-	05/31/24 20:20	121,2540G	SJB



Project Name: RELIABLE TIRE**Project Number:** 24-452**Lab Number:** L2429891**Report Date:** 06/13/24**SAMPLE RESULTS****Lab ID:** L2429891-11**Client ID:** UST-26**Sample Location:** CAMDEN, NJ**Date Collected:** 05/29/24 09:43**Date Received:** 05/30/24**Field Prep:** Not Specified**Sample Depth:****Matrix:** Soil

Parameter	Result	Qualifier	Units	RL	MDL	Dilution Factor	Date Prepared	Date Analyzed	Analytical Method	Analyst
General Chemistry - Westborough Lab										
Solids, Total	94.5		%	0.100	NA	1	-	05/31/24 20:20	121,2540G	SJB



Project Name: RELIABLE TIRE**Project Number:** 24-452**Lab Number:** L2429891**Report Date:** 06/13/24**SAMPLE RESULTS****Lab ID:** L2429891-12**Client ID:** UST-27**Sample Location:** CAMDEN, NJ**Date Collected:** 05/29/24 09:45**Date Received:** 05/30/24**Field Prep:** Not Specified**Sample Depth:****Matrix:** Soil

Parameter	Result	Qualifier	Units	RL	MDL	Dilution Factor	Date Prepared	Date Analyzed	Analytical Method	Analyst
General Chemistry - Westborough Lab										
Solids, Total	91.1		%	0.100	NA	1	-	05/31/24 20:20	121,2540G	SJB



Project Name: RELIABLE TIRE**Lab Number:** L2429891**Project Number:** 24-452**Report Date:** 06/13/24**Sample Receipt and Container Information**

Were project specific reporting limits specified?

YES

Cooler Information

Cooler	Custody Seal
A	Absent
B	Absent

Container Information

Container ID	Container Type	Cooler	Initial pH	Final pH	Temp deg C	Pres	Seal	Frozen Date/Time	Analysis(*)
L2429891-01A	Glass 250ml/8oz unpreserved	A	NA		3.3	Y	Absent		NJEPH-TPH-CAT2(14),TS(7),HOLD-8270(14)
L2429891-02A	Glass 250ml/8oz unpreserved	A	NA		3.3	Y	Absent		NJEPH-TPH-CAT2(14),TS(7),HOLD-8270(14)
L2429891-03A	Glass 250ml/8oz unpreserved	A	NA		3.3	Y	Absent		NJEPH-TPH-CAT2(14),TS(7),HOLD-8270(14)
L2429891-04A	Glass 250ml/8oz unpreserved	A	NA		3.3	Y	Absent		NJEPH-TPH-CAT2(14),TS(7),HOLD-8270(14)
L2429891-05A	Glass 250ml/8oz unpreserved	A	NA		3.3	Y	Absent		NJEPH-TPH-CAT2(14),TS(7),NJ-PAH(14)
L2429891-06A	Glass 250ml/8oz unpreserved	A	NA		3.3	Y	Absent		NJEPH-TPH-CAT2(14),TS(7),HOLD-8270(14)
L2429891-07A	Glass 250ml/8oz unpreserved	A	NA		3.3	Y	Absent		NJEPH-TPH-CAT2(14),TS(7),HOLD-8270(14)
L2429891-08A	Glass 250ml/8oz unpreserved	A	NA		3.3	Y	Absent		NJEPH-TPH-CAT2(14),TS(7),HOLD-8270(14)
L2429891-09A	Glass 250ml/8oz unpreserved	A	NA		3.3	Y	Absent		NJEPH-TPH-CAT2(14),TS(7),HOLD-8270(14)
L2429891-10A	Glass 250ml/8oz unpreserved	A	NA		3.3	Y	Absent		NJEPH-TPH-CAT2(14),TS(7),NJ-PAH(14)
L2429891-11A	Glass 250ml/8oz unpreserved	A	NA		3.3	Y	Absent		NJEPH(14),TS(7),HOLD-8270(14)
L2429891-12A	Glass 250ml/8oz unpreserved	A	NA		3.3	Y	Absent		NJEPH-TPH-CAT2(14),TS(7),NJ-PAH(14)

Project Name: RELIABLE TIRE
Project Number: 24-452

Lab Number: L2429891
Report Date: 06/13/24

GLOSSARY

Acronyms

DL	- Detection Limit: This value represents the level to which target analyte concentrations are reported as estimated values, when those target analyte concentrations are quantified below the limit of quantitation (LOQ). The DL includes any adjustments from dilutions, concentrations or moisture content, where applicable. (DoD report formats only.)
EDL	- Estimated Detection Limit: This value represents the level to which target analyte concentrations are reported as estimated values, when those target analyte concentrations are quantified below the reporting limit (RL). The EDL includes any adjustments from dilutions, concentrations or moisture content, where applicable. The use of EDLs is specific to the analysis of PAHs using Solid-Phase Microextraction (SPME).
EMPC	- Estimated Maximum Possible Concentration: The concentration that results from the signal present at the retention time of an analyte when the ions meet all of the identification criteria except the ion abundance ratio criteria. An EMPC is a worst-case estimate of the concentration.
EPA	- Environmental Protection Agency.
LCS	- Laboratory Control Sample: A sample matrix, free from the analytes of interest, spiked with verified known amounts of analytes or a material containing known and verified amounts of analytes.
LCSD	- Laboratory Control Sample Duplicate: Refer to LCS.
LFB	- Laboratory Fortified Blank: A sample matrix, free from the analytes of interest, spiked with verified known amounts of analytes or a material containing known and verified amounts of analytes.
LOD	- Limit of Detection: This value represents the level to which a target analyte can reliably be detected for a specific analyte in a specific matrix by a specific method. The LOD includes any adjustments from dilutions, concentrations or moisture content, where applicable. (DoD report formats only.)
LOQ	- Limit of Quantitation: The value at which an instrument can accurately measure an analyte at a specific concentration. The LOQ includes any adjustments from dilutions, concentrations or moisture content, where applicable. (DoD report formats only.) Limit of Quantitation: The value at which an instrument can accurately measure an analyte at a specific concentration. The LOQ includes any adjustments from dilutions, concentrations or moisture content, where applicable. (DoD report formats only.)
MDL	- Method Detection Limit: This value represents the level to which target analyte concentrations are reported as estimated values, when those target analyte concentrations are quantified below the reporting limit (RL). The MDL includes any adjustments from dilutions, concentrations or moisture content, where applicable.
MS	- Matrix Spike Sample: A sample prepared by adding a known mass of target analyte to a specified amount of matrix sample for which an independent estimate of target analyte concentration is available. For Method 332.0, the spike recovery is calculated using the native concentration, including estimated values.
MSD	- Matrix Spike Sample Duplicate: Refer to MS.
NA	- Not Applicable.
NC	- Not Calculated: Term is utilized when one or more of the results utilized in the calculation are non-detect at the parameter's reporting unit.
NDPA/DPA	- N-Nitrosodiphenylamine/Diphenylamine.
NI	- Not Ignitable.
NP	- Non-Plastic: Term is utilized for the analysis of Atterberg Limits in soil.
NR	- No Results: Term is utilized when 'No Target Compounds Requested' is reported for the analysis of Volatile or Semivolatile Organic TIC only requests.
RL	- Reporting Limit: The value at which an instrument can accurately measure an analyte at a specific concentration. The RL includes any adjustments from dilutions, concentrations or moisture content, where applicable.
RPD	- Relative Percent Difference: The results from matrix and/or matrix spike duplicates are primarily designed to assess the precision of analytical results in a given matrix and are expressed as relative percent difference (RPD). Values which are less than five times the reporting limit for any individual parameter are evaluated by utilizing the absolute difference between the values; although the RPD value will be provided in the report.
SRM	- Standard Reference Material: A reference sample of a known or certified value that is of the same or similar matrix as the associated field samples.
STLP	- Semi-dynamic Tank Leaching Procedure per EPA Method 1315.
TEF	- Toxic Equivalency Factors: The values assigned to each dioxin and furan to evaluate their toxicity relative to 2,3,7,8-TCDD.
TEQ	- Toxic Equivalent: The measure of a sample's toxicity derived by multiplying each dioxin and furan by its corresponding TEF and then summing the resulting values.
TIC	- Tentatively Identified Compound: A compound that has been identified to be present and is not part of the target compound list (TCL) for the method and/or program. All TICs are qualitatively identified and reported as estimated concentrations.

Report Format: DU Report with 'J' Qualifiers



Project Name: RELIABLE TIRE
Project Number: 24-452

Lab Number: L2429891
Report Date: 06/13/24

Footnotes

- 1 - The reference for this analyte should be considered modified since this analyte is absent from the target analyte list of the original method.

Terms

Analytical Method: Both the document from which the method originates and the analytical reference method. (Example: EPA 8260B is shown as 1,8260B.) The codes for the reference method documents are provided in the References section of the Addendum.

Chlordane: The target compound Chlordane (CAS No. 57-74-9) is reported for GC ECD analyses. Per EPA, this compound "refers to a mixture of chlordane isomers, other chlorinated hydrocarbons and numerous other components." (Reference: USEPA Toxicological Review of Chlordane, In Support of Summary Information on the Integrated Risk Information System (IRIS), December 1997.)

Difference: With respect to Total Oxidizable Precursor (TOP) Assay analysis, the difference is defined as the Post-Treatment value minus the Pre-Treatment value.

Final pH: As it pertains to Sample Receipt & Container Information section of the report, Final pH reflects pH of container determined after adjustment at the laboratory, if applicable. If no adjustment required, value reflects Initial pH.

Frozen Date/Time: With respect to Volatile Organics in soil, Frozen Date/Time reflects the date/time at which associated Reagent Water-preserved vials were initially frozen. Note: If frozen date/time is beyond 48 hours from sample collection, value will be reflected in 'bold'.

Gasoline Range Organics (GRO): Gasoline Range Organics (GRO) results include all chromatographic peaks eluting from Methyl tert butyl ether through Naphthalene, with the exception of GRO analysis in support of State of Ohio programs, which includes all chromatographic peaks eluting from Hexane through Dodecane.

Initial pH: As it pertains to Sample Receipt & Container Information section of the report, Initial pH reflects pH of container determined upon receipt, if applicable.

PAH Total: With respect to Alkylated PAH analyses, the 'PAHs, Total' result is defined as the summation of results for all or a subset of the following compounds: Naphthalene, C1-C4 Naphthalenes, 2-Methylnaphthalene, 1-Methylnaphthalene, Biphenyl, Acenaphthylene, Acenaphthene, Fluorene, C1-C3 Fluorenes, Phenanthrene, C1-C4 Phenanthrenes/Anthracenes, Anthracene, Fluoranthene, Pyrene, C1-C4 Fluoranthenes/Pyrenes, Benz(a)anthracene, Chrysene, C1-C4 Chrysenes, Benzo(b)fluoranthene, Benzo(j)+(k)fluoranthene, Benzo(e)pyrene, Benzo(a)pyrene, Perylene, Indeno(1,2,3-cd)pyrene, Dibenz(ah)+(ac)anthracene, Benzo(g,h,i)perylene. If a 'Total' result is requested, the results of its individual components will also be reported.

PFAS Total: With respect to PFAS analyses, the 'PFAS, Total (5)' result is defined as the summation of results for: PFHpA, PFHxS, PFOA, PFNA and PFOS. In addition, the 'PFAS, Total (6)' result is defined as the summation of results for: PFHpA, PFHxS, PFOA, PFNA, PFDA and PFOS. For MassDEP DW compliance analysis only, the 'PFAS, Total (6)' result is defined as the summation of results at or above the RL. Note: If a 'Total' result is requested, the results of its individual components will also be reported.

Total: With respect to Organic analyses, a 'Total' result is defined as the summation of results for individual isomers or Aroclors. If a 'Total' result is requested, the results of its individual components will also be reported. This is applicable to 'Total' results for methods 8260, 8081 and 8082.

Data Qualifiers

- A** - Spectra identified as "Aldol Condensates" are byproducts of the extraction/concentration procedures when acetone is introduced in the process.
- B** - The analyte was detected above the reporting limit in the associated method blank. Flag only applies to associated field samples that have detectable concentrations of the analyte at less than ten times (10x) the concentration found in the blank. For MCP-related projects, flag only applies to associated field samples that have detectable concentrations of the analyte at less than ten times (10x) the concentration found in the blank. For DOD-related projects, flag only applies to associated field samples that have detectable concentrations of the analyte at less than ten times (10x) the concentration found in the blank AND the analyte was detected above one-half the reporting limit (or above the reporting limit for common lab contaminants) in the associated method blank. For NJ-Air-related projects, flag only applies to associated field samples that have detectable concentrations of the analyte above the reporting limit. For NJ-related projects (excluding Air), flag only applies to associated field samples that have detectable concentrations of the analyte, which was detected above the reporting limit in the associated method blank or above five times the reporting limit for common lab contaminants (Phthalates, Acetone, Methylene Chloride, 2-Butanone).
- C** - Co-elution: The target analyte co-elutes with a known lab standard (i.e. surrogate, internal standards, etc.) for co-extracted analyses.
- D** - Concentration of analyte was quantified from diluted analysis. Flag only applies to field samples that have detectable concentrations of the analyte.
- E** - Concentration of analyte exceeds the range of the calibration curve and/or linear range of the instrument.
- F** - The ratio of quantifier ion response to qualifier ion response falls outside of the laboratory criteria. Results are considered to be an estimated maximum concentration.
- G** - The concentration may be biased high due to matrix interferences (i.e. co-elution) with non-target compound(s). The result should be considered estimated.
- H** - The analysis of pH was performed beyond the regulatory-required holding time of 15 minutes from the time of sample collection.
- I** - The lower value for the two columns has been reported due to obvious interference.
- J** - Estimated value. The Target analyte concentration is below the quantitation limit (RL), but above the Method Detection Limit (MDL) or Estimated Detection Limit (EDL) for SPME-related analyses. This represents an estimated concentration for Tentatively

Report Format: DU Report with 'J' Qualifiers



Project Name: RELIABLE TIRE
Project Number: 24-452

Lab Number: L2429891
Report Date: 06/13/24

Data Qualifiers

Identified Compounds (TICs). For calculated parameters, this represents that one or more values used in the calculation were estimated.

- M** - Reporting Limit (RL) exceeds the MCP CAM Reporting Limit for this analyte.
- ND** - Not detected at the method detection limit (MDL) for the sample, or estimated detection limit (EDL) for SPME-related analyses.
- NJ** - Presumptive evidence of compound. This represents an estimated concentration for Tentatively Identified Compounds (TICs), where the identification is based on a mass spectral library search.
- P** - The RPD between the results for the two columns exceeds the method-specified criteria.
- Q** - The quality control sample exceeds the associated acceptance criteria. For DOD-related projects, LCS and/or Continuing Calibration Standard exceedences are also qualified on all associated sample results. Note: This flag is not applicable for matrix spike recoveries when the sample concentration is greater than 4x the spike added or for batch duplicate RPD when the sample concentrations are less than 5x the RL. (Metals only.)
- R** - Analytical results are from sample re-analysis.
- RE** - Analytical results are from sample re-extraction.
- S** - Analytical results are from modified screening analysis.
- V** - The surrogate associated with this target analyte has a recovery outside the QC acceptance limits. (Applicable to MassDEP DW Compliance samples only.)
- Z** - The batch matrix spike and/or duplicate associated with this target analyte has a recovery/RPD outside the QC acceptance limits. (Applicable to MassDEP DW Compliance samples only.)

Report Format: DU Report with 'J' Qualifiers



Project Name: RELIABLE TIRE**Lab Number:** L2429891**Project Number:** 24-452**Report Date:** 06/13/24

REFERENCES

- 1 Test Methods for Evaluating Solid Waste: Physical/Chemical Methods. EPA SW-846. Third Edition. Updates I - VI, 2018.
- 103 Analysis of Extractable Petroleum Hydrocarbon Compounds (EPH) in Aqueous and Soil/Sediment/Sludge Matrices. New Jersey Department of Environmental Protection, Site Remediation Program, (Version 1.1), Document # NJDEP EPH 10/08, Revision 3, August 2010.
- 121 Standard Methods for the Examination of Water and Wastewater. APHA-AWWA-WEF. Standard Methods Online.

LIMITATION OF LIABILITIES

Alpha Analytical performs services with reasonable care and diligence normal to the analytical testing laboratory industry. In the event of an error, the sole and exclusive responsibility of Alpha Analytical shall be to re-perform the work at it's own expense. In no event shall Alpha Analytical be held liable for any incidental, consequential or special damages, including but not limited to, damages in any way connected with the use of, interpretation of, information or analysis provided by Alpha Analytical.

We strongly urge our clients to comply with EPA protocol regarding sample volume, preservation, cooling, containers, sampling procedures, holding time and splitting of samples in the field.



Certification Information

The following analytes are not included in our Primary NELAP Scope of Accreditation:

Westborough Facility

EPA 624.1: m/p-xylene, o-xylene, Naphthalene

EPA 625.1: alpha-Terpineol

EPA 8260D: NPW: 1,2,4,5-Tetramethylbenzene; 4-Ethyltoluene; SCM: Iodomethane (methyl iodide), 1,2,4,5-Tetramethylbenzene; 4-Ethyltoluene.

EPA 8270E: NPW: Dimethylnaphthalene, 1,4-Diphenylhydrazine, alpha-Terpineol, Azobenzene; SCM: Dimethylnaphthalene, 1,4-Diphenylhydrazine.

SM4500: NPW: Amenable Cyanide; SCM: Total Phosphorus, TKN, NO₂, NO₃.

Mansfield Facility

SM 2540D: TSS.

EPA TO-15: Halothane, 2,4,4-Trimethyl-2-pentene, 2,4,4-Trimethyl-1-pentene, Thiophene, 2-Methylthiophene,

3-Methylthiophene, 2-Ethylthiophene, 1,2,3-Trimethylbenzene, Indan, Indene, 1,2,4,5-Tetramethylbenzene, Benzothiophene, 1-Methylnaphthalene.

Nonpotable Water: **EPA RSK-175 Dissolved Gases**

Biological Tissue Matrix: EPA 3050B

The following analytes are included in our Massachusetts DEP Scope of Accreditation

Westborough Facility:

Drinking Water

EPA 300.0: Chloride, Nitrate-N, Fluoride, Sulfate; **EPA 353.2:** Nitrate-N, Nitrite-N; **SM4500NO3-F:** Nitrate-N, Nitrite-N; **SM4500F-C, SM4500CN-CE,**

EPA 180.1, SM2130B, SM4500CI-D, SM2320B, SM2540C, SM4500H-B, SM4500NO2-B

EPA 524.2: THMs and VOCs; **EPA 504.1:** EDB, DBCP.

Microbiology: **SM9215B; SM9223-P/A, SM9223B-Colilert-QT, SM9222D.**

Non-Potable Water

SM4500H,B, EPA 120.1, SM2510B, SM2540C, SM2320B, SM4500CL-E, SM4500F-BC, SM4500NH3-BH: Ammonia-N and Kjeldahl-N, **EPA 350.1:**

Ammonia-N, **LACHAT 10-107-06-1-B:** Ammonia-N, **EPA 351.1, SM4500NO3-F, EPA 353.2:** Nitrate-N, **SM4500P-E, SM4500P-B, E, SM4500SO4-E,**

SM5220D, EPA 410.4, SM5210B, SM5310C, SM4500CL-D, EPA 1664, EPA 420.1, SM4500-CN-CE, SM2540D, EPA 300: Chloride, Sulfate, Nitrate.

EPA 624.1: Volatile Halocarbons & Aromatics,

EPA 608.3: Chlordane, Toxaphene, Aldrin, alpha-BHC, beta-BHC, gamma-BHC, delta-BHC, Dieldrin, DDD, DDE, DDT, Endosulfan I, Endosulfan II, Endosulfan sulfate, Endrin, Endrin Aldehyde, Heptachlor, Heptachlor Epoxide, PCBs

EPA 625.1: SVOC (Acid/Base/Neutral Extractables).

Microbiology: **SM9223B-Colilert-QT; Enterolert-QT, EPA 1600, EPA 1603, SM9222D.**

Mansfield Facility:

Drinking Water

EPA 200.7: Al, Ba, Cd, Cr, Cu, Fe, Mn, Ni, Na, Ag, Ca, Zn. **EPA 200.8:** Al, Sb, As, Ba, Be, Cd, Cr, Cu, Pb, Mn, Ni, Se, Ag, TL, Zn. **EPA 245.1 Hg.**

EPA 522, EPA 537.1.

Non-Potable Water

EPA 200.7: Al, Sb, As, Be, Cd, Ca, Cr, Co, Cu, Fe, Pb, Mg, Mn, Mo, Ni, K, Se, Ag, Na, Sr, TL, Ti, V, Zn.

EPA 200.8: Al, Sb, As, Be, Cd, Cr, Cu, Fe, Pb, Mn, Ni, K, Se, Ag, Na, TL, Zn.

EPA 245.1 Hg.

SM2340B

For a complete listing of analytes and methods, please contact your Alpha Project Manager.

NEW JERSEY CHAIN OF CUSTODY		Service Centers Mahwah, NJ 07430: 35 Whitney Rd, Suite 5 Albany, NY 12205: 14 Walker Way Tonawanda, NY 14150: 275 Cooper Ave, Suite 105		Page 1 of 2		Date Rec'd in Lab 05/31/24		ALPHA Job # L2409891	
Westborough, MA 01581 8 Walkup Dr. TEL: 508-898-9220 FAX: 508-898-9193		Mansfield, MA 02048 320 Forbes Blvd TEL: 508-822-9300 FAX: 508-822-3288		Project Information		Deliverables		Billing Information	
Client Information		Project Name: <u>E Reliable Tire</u>		Project Location: <u>Candler, NJ</u>		<input checked="" type="checkbox"/> NJ Full <u>Reduced</u> <input type="checkbox"/> EQUIS (1 File) <input type="checkbox"/> EQUIS (4 File) <input type="checkbox"/> Other		<input checked="" type="checkbox"/> Same as Client Info PO # <u>038974</u>	
Client: <u>TTI Environmental</u> Address: <u>253 N Church St.</u> <u>Moorestown, NJ</u> Phone: <u>609-423-4451</u> Fax: <u>856-840-8815</u> Email: <u>alech@ttienv.com</u>		Project # <u>24-452</u> (Use Project name as Project #) <input type="checkbox"/> Project Manager: <u>Alec Halbur</u> ALPHAQuote #: Turn-Around Time Standard <input checked="" type="checkbox"/> Due Date: Rush (only if pre approved) <input type="checkbox"/> # of Days:		Regulatory Requirement		Site Information			
				<input checked="" type="checkbox"/> SRS Residential/Non Residential <input checked="" type="checkbox"/> SRS Impact to Groundwater <input type="checkbox"/> NJ Ground Water Quality Standards <input type="checkbox"/> NJ IGW SPLP Leachate Criteria <input type="checkbox"/> Other		Is this site impacted by Petroleum? Yes <input type="checkbox"/> Petroleum Product:			
These samples have been previously analyzed by Alpha <input type="checkbox"/>						ANALYSIS		Sample Filtration	
For EPH, selection is REQUIRED: <input type="checkbox"/> Category 1 <input checked="" type="checkbox"/> Category 2		For VOC, selection is REQUIRED: <input type="checkbox"/> 1,4-Dioxane <input type="checkbox"/> 8011		Other project specific requirements/comments: Please specify Metals or TAL.		EPH Cat. II Hold: PAHS Hold: Naphthalene Hold: 2-methyl-Naphthalene		<input type="checkbox"/> Done <input type="checkbox"/> Lab to do Preservation <input type="checkbox"/> Lab to do (Please Specify below)	
ALPHA Lab ID (Lab Use Only)		Sample ID		Collection Date Time		Sample Matrix		Sampler's Initials	
29891-01		VST-16		5/29/24 0915		SS		AH	
-02		VST-17		5/29/24 0918		SS		AH	
-03		VST-18		5/29/24 0921		SS		AH	
-04		VST-19		5/29/24 0924		SS		AH	
-05		VST-20		5/29/24 0927		SS		AH	
-06		VST-21		5/29/24 0930		SS		AH	
-07		VST-22		5/29/24 0935		SS		AH	
-08		VST-23		5/29/24 0937		SS		AH	
-09		VST-24		5/29/24 0939		SS		AH	
-10		VST-25		5/29/24 0941		SS		AH	
Preservative Code: A = None B = HCl C = HNO ₃ D = H ₂ SO ₄ E = NaOH F = MeOH G = NaHSO ₄ H = Na ₂ S ₂ O ₃ K/E = Zn Ac/NaOH O = Other		Container Code: P = Plastic A = Amber Glass V = Vial G = Glass B = Bacteria Cup C = Cube O = Other E = Encore D = BOD Bottle		Westboro: Certification No: MA935 Mansfield: Certification No: MA015		Container Type		Preservative	
						A A A A		A A A A	
Form No: 01-14 HC (rev. 30-Sept-2013)		Relinquished By: <u>Anthony Green</u>		Date/Time: <u>5/30/24 14:22</u>		Received By: <u>Anthony Green</u>		Date/Time: <u>5/30/24 14:22</u>	
				<u>5/31/24 1800</u>				<u>5/30/24 1800</u>	
				<u>5/31/24 2100</u>				<u>5/30/24 1800</u>	
				<u>5/31/24 0200</u>				<u>5/31/24 0200</u>	
				<u>5/31/24 0405</u>				<u>5/31/24 0405</u>	

Please print clearly, legibly and completely. Samples can not be logged in and turnaround time clock will not start until any ambiguities are resolved. BY EXECUTING THIS COC, THE CLIENT HAS READ AND AGREES TO BE BOUND BY ALPHA'S TERMS & CONDITIONS. (See reverse side.)

[illegible]

Appendix F: EPH Calculator

**COMPOSITION-SPECIFIC EXTRACTABLE PETROLEUM HYDROCARBON (EPH) SOIL REMEDIATION CRITERION (SRC) CALCULATOR
FOR NON-#2 FUEL OIL/DIESEL OIL PETROLEUM HYDRCARBON MIXTURES (Version 3.0, October 18, 2017)**

DATA ENTRY CELLS

ENTER ALL CONCENTRATIONS AS MILLIGRAMS/KILOGRAM (mg/kg)
 FOR NON DETECT VALUES, ENTER "0" or "ND" (without the quotation marks)
 REMEMBER TO ENTER ACTUAL SAMPLE IDENTIFICATION IN PLACE OF "SAMPLE 1", ETC.
 REMEMBER TO INDICATE WHETHER THE SAMPLE IS "RESIDENTIAL" (R) OR "NON-RESIDENTIAL" (N) [OR USE DROP-DOWN LIST]
 ALL DATA MUST BE ENTERED FOR EACH SAMPLE FOR THE EPH CRITERION TO BE CALCULATED
 CLICK ON THE "CALCULATE EPH SRC" BUTTON TO CALCULATE THE SAMPLE-SPECIFIC EPH SOIL REMEDIATION CRITERION
 IF YOU CHANGE ANY INPUT DATA, YOU MUST CLICK ON "CALCULATE EPH SRC" AGAIN TO RECALCULATE THE SOIL REMEDIATION CRITERION
 IF THE RESULTS FROM THE GC ANALYSIS INDICATE AN EPH CONCENTRATION LESS THAN 1,700 mg/kg, IT IS NOT NECESSARY TO USE THIS CALCULATOR

EC* RANGE / SAMPLE ID	UST-26		SAMPLE 3	SAMPLE 4	SAMPLE 5
Enter Residential or Non-Residential	Residential	Residential			
ALIPHATICS					
EC9-EC12	0.0				
EC12-EC16	2,250.0				
EC16-EC21	2,360.0				
EC21-EC40	3,280.0				
AROMATICS					
EC10-EC12	0.0				
EC12-EC16	0.0				
EC16-EC21	2,550.0				
EC21-EC36	5,140.0				
Total Concentration (mg/kg)	15,580.0				

Calculated EPH SRC [#] (mg/kg)	3,200				
Allowable [%] EPH SRC (mg/kg)	3,200				
ABOVE/BELOW ALLOWABLE EPH SRC (i.e., PASS or FAIL)	ABOVE (FAIL)				

* = Equivalent Carbon

= Soil Remediation Criterion

% = Accounts for residual product

17,000[^] = Default maximum value for all non-#2 fuel oil/diesel oil petroleum hydrocarbon mixtures

Calculate EPH SRC

Print Results

Intro Message

Reset Data

Instructions

Run Date = 06/27/2024

Appendix G: Disposal Receipts

Customer Delivery Billing Report

Date: 6/12/24 Time: 4:05:47PM

Report Date: 6/12/2024 6:00am to 6/12/2024 23:59:59

Site(s) Requested: ALL

Customer - **6418** - AWT ENVIRONMENTAL SERVICES, INC.

Job - **2405051** - RELIABLE TIRE

Quote No.:

Phase - **0** -

Product Id - Name

JR66 - JR66 SOIL

Void Ticket #	Date	Time	Ld #	Ticket #	Manif #	Carrier Id - Name	Truck Id - Description	Loads	Amount (Tn)
	6/12/24	8:28 am	1	351997	159853	WRE - WALTER R. EARLE TRANSIT	WRE573 - WRE573	6	161.95
	6/12/24	9:15 am	2	352006	159854	WRE - WALTER R. EARLE TRANSIT	WRE598 - WRE598	6	161.95
	6/12/24	11:30 am	3	352018	159855	WRE - WALTER R. EARLE TRANSIT	WRE573 - WRE573	6	161.95
	6/12/24	12:08 pm	4	352021	159856	WRE - WALTER R. EARLE TRANSIT	WRE598 - WRE598	6	161.95
	6/12/24	2:42 pm	5	352038	3386	WRE - WALTER R. EARLE TRANSIT	WRE573 - WRE573		28.22
	6/12/24	3:47 pm	6	352041	3387	WRE - WALTER R. EARLE TRANSIT	WRE598 - WRE598		28.00
									25.60
									27.30
									27.17
									25.66

TD

(PW)



Pure Soil Technologies
655 SOUTH HOPE CHAPEL RD
JACKSON, NJ 08527
732-657-8551

CUSTOMER:		CUSTOMER NO: 6418	TICKET NO: 351997
AWT ENVIRONMENTAL SERVICES, INC.			DATE: 06/12/24
32 BIRCH STREET			TIME: 08:28 AM
OLD BRIDGE NJ 08857			
(732)613-1660			
JOB NAME:	JOB NO: 2405051	QUOTE NO:	MANIFEST NO: 159853
RELIABLE TIRE			PRODUCT: JR66
1115 CHESTNUT STREET			JR66 SOIL
CAMDEN NJ 08103			

CARRIER: WALTER R. EARLE TRANSIT		TRUCK NO: WRE573	LIC. PLATE:
<u>DAILY LOADS</u>	<u>METRIC</u>	<u>TONNAGE</u>	METRIC (MG) ENGLISH (TN)
1	25.60	28.22	38.05 Mg GROSS 41.94 TN
<u>TO-DATE LOADS</u>	<u>METRIC</u>	<u>TONNAGE</u>	12.45 Mg TARE 13.72 TN
27	696.29	767.51	25.60 Mg NET 28.22 TN

*= manual weight

RECIEVED BY: _____
WEIGHMASTER: Robert E. Schue 26506

**PURE SOIL TECHNOLOGIES**

P.O. Drawer 43

Farmingdale, NJ 07727

Phone: 732.308.1113 Fax: 732.462.9626

159853**Weigh Scale Ticket #**
escala de boleto**NON-HAZARDOUS MATERIAL MANIFEST**You must return 4 copies of this manifest upon delivery.**SITE INFORMATION**Site Name: RELIABLE TIREAddress: 1115 CHESTNUT STREETCity, State, Zip: CAMDEN, NJ 08103**AGENT / CONSULTANT**Name: AWT ENVIRONMENTAL SERVICES, INC.Contact Name: JIM VAGRAPhone: (732) 613-1660

Approval Number	Description of Material	<i>** Must be Initialed By Authorized Agent.</i>	
		SITE	**INITIALS
2405051	Non-Haz Contaminated Soil	Time Arrive: <u>7:00 AM</u>	<u>JH</u>
		Time Depart: <u>7:15 AM</u>	<u>JH</u>

I hereby certify that the above named material does not contain free liquid as defined by 40 CFR Part 260.10 or any applicable state law, is not a hazardous waste as defined by 40 CFR Part 261 or any applicable state law, has been properly described, classified and packaged, and is in proper condition for transportation according to applicable regulations.

Jim Hems AWT
Generator/Authorized Agent Name (Print)[Signature]
Signature6-12-24
Shipment Date**TRANSPORTER**Transporter Name: EARLE TRANSITAddress: JACKSON NJ

City, State, Zip: _____

Driver Name (Print): HeVehicle License No/State/EPA No.: AV9092Truck Number: 06-0573

I hereby certify that the above named material was picked up at the generator site listed above.

I hereby certify that the above named material was delivered without incident to the destination listed below.

[Signature]
Driver Signature6-12-24
Date[Signature]
Driver Signature6-12-24
Date**DESTINATION**Site Name: PURE SOIL TECHNOLOGIESPhone: (732) 657-8561Address: 655 SOUTH HOPE CHAPEL ROAD, JACKSON, NJ 08527

Business hours are: Monday through Friday 7 AM to 5 PM. Saturday By Appointment Only.

I hereby certify that the above named material has been accepted and to the best of my knowledge the foregoing is true and accurate.

Name of Authorized Agent

[Signature]
Signature6-12-24
Receipt Date



Pure Soil Technologies
655 SOUTH HOPE CHAPEL RD
JACKSON, NJ 08527
732-657-8551

CUSTOMER:		CUSTOMER NO: 6418	TICKET NO: 352006
AWT ENVIRONMENTAL SERVICES, INC.			DATE: 06/12/24
32 BIRCH STREET			TIME: 09:15 AM
OLD BRIDGE NJ 08857			
(732)613-1660			
JOB NAME:	JOB NO: 2405051	QUOTE NO:	MANIFEST NO: 159854
RELIABLE TIRE			PRODUCT: JR66
1115 CHESTNUT STREET			JR66 SOIL
CAMDEN NJ 08103			
CARRIER: WALTER R. EARLE TRANSIT	TRUCK NO: WRE598	LIC. PLATE: AY577Z	

<u>DAILY LOADS</u>	<u>METRIC</u>	<u>TONNAGE</u>	METRIC (MG)	ENGLISH (TN)	
2	51.00	56.22	38.39 Mg	GROSS	42.32 TN
<u>TO-DATE LOADS</u>	<u>METRIC</u>	<u>TONNAGE</u>	12.99 Mg	TARE	14.32 TN
28	721.69	795.51	25.40 Mg	NET	28.00 TN

*= manual weight

RECIEVED BY: _____
WEIGHMASTER: Robert E. Schue 26506

**PURE SOIL TECHNOLOGIES**

P.O. Drawer 43

Farmingdale, NJ 07727

Phone: 732.308.1113 Fax: 732.462.9626

159854**Weigh Scale Ticket #****# escala de boleto****NON-HAZARDOUS MATERIAL MANIFEST**You must return 4 copies of this manifest upon delivery.**SITE INFORMATION**Site Name: RELIABLE TIREAddress: 1115 CHESTNUT STREETCity, State, Zip: CAMDEN, NJ 08103**AGENT / CONSULTANT**Name: AWT ENVIRONMENTAL SERVICES, INC.Contact Name: JIM VAGRAPhone: (732) 613-1660

Approval Number

2405051

Description of Material

Non-Haz Contaminated Soil*** Must be Initialed By Authorized Agent.*

SITE

**INITIALS

Time Arrive: 7:25 JHTime Depart: 7:40 JH

I hereby certify that the above named material does not contain free liquid as defined by 40 CFR Part 260.10 or any applicable state law, is not a hazardous waste as defined by 40 CFR Part 261 or any applicable state law, has been properly described, classified and packaged, and is in proper condition for transportation according to applicable regulations.

Jim Vagra
Generator/Authorized Agent Name (Print)[Signature]
Signature6-12-24
Shipment Date**TRANSPORTER**Transporter Name: WRETAddress: 655 So Hope Chapel RdCity, State, Zip: Jackson, NJDriver Name (Print): M. MagaldiVehicle License No/State/EPA No.: 49-5772Truck Number: 598

I hereby certify that the above named material was picked up at the generator site listed above.

I hereby certify that the above named material was delivered without incident to the destination listed below.

[Signature]
Driver Signature6-12-24
Date[Signature]
Driver Signature6-12-24
Date**DESTINATION**Site Name: **PURE SOIL TECHNOLOGIES**Phone: (732) 657-8551Address: **655 SOUTH HOPE CHAPEL ROAD, JACKSON, NJ 08527**

Business hours are: Monday through Friday 7 AM to 5 PM. Saturday By Appointment Only.

I hereby certify that the above named material has been accepted and to the best of my knowledge the foregoing is true and accurate.

Name of Authorized Agent

[Signature]
Signature61224
Receipt Date



Pure Soil Technologies
655 SOUTH HOPE CHAPEL RD
JACKSON, NJ 08527
732-657-8551

CUSTOMER:	CUSTOMER NO: 6418	TICKET NO: 352018
AWT ENVIRONMENTAL SERVICES, INC.		DATE: 06/12/24
32 BIRCH STREET		TIME: 11:30 AM
OLD BRIDGE NJ 08857		
(732)613-1660		

JOB NAME:	JOB NO: 2405051	QUOTE NO:	MANIFEST NO: 159855
RELIABLE TIRE			PRODUCT: JR66
1115 CHESTNUT STREET			JR66 SOIL
CAMDEN NJ 08103			

CARRIER: WALTER R. EARLE TRANSIT	TRUCK NO: WRE573	LIC. PLATE: AV909Z
----------------------------------	------------------	--------------------

<u>DAILY LOADS</u>	<u>METRIC</u>	<u>TONNAGE</u>	METRIC (MG)		ENGLISH (TN)
3	74.23	81.82	35.67 Mg	GROSS	39.32 TN
<u>TO-DATE LOADS</u>	<u>METRIC</u>	<u>TONNAGE</u>	12.45 Mg	TARE	13.72 TN
29	744.91	821.11	23.22 Mg	NET	25.60 TN

*= manual weight

RECIEVED BY: _____
WEIGHMASTER: Robert E. Schue 26506

**PURE SOIL TECHNOLOGIES**

P.O. Drawer 43

Farmingdale, NJ 07727

Phone: 732.308.1113 Fax: 732.462.9626

159855**Weigh Scale Ticket #****# escala de boleto****NON-HAZARDOUS MATERIAL MANIFEST**You must return 4 copies of this manifest upon delivery.**SITE INFORMATION**Site Name: RELIABLE TIREAddress: 1115 CHESTNUT STREETCity, State, Zip: CAMDEN, NJ 08103**AGENT / CONSULTANT**Name: AWT ENVIRONMENTAL SERVICES, INC.Contact Name: JIM VAGRAPhone: (732) 613-1660

Approval Number

2405051

Description of Material

Non-Haz Contaminated Soil**** Must be Initialed By Authorized Agent.**SITE**INITIALSTime Arrive: 10:00 AM JHTime Depart: 10:10 AM JH

I hereby certify that the above named material does not contain free liquid as defined by 40 CFR Part 260.10 or any applicable state law, is not a hazardous waste as defined by 40 CFR Part 261 or any applicable state law, has been properly described, classified and packaged, and is in proper condition for transportation according to applicable regulations.

Jim Hems AWT
Generator/Authorized Agent Name (Print)[Signature]
Signature6-12-24
Shipment Date**TRANSPORTER**Transporter Name: EARLE TRANSITAddress: JACKSON NJ

City, State, Zip: _____

Driver Name (Print): HCVehicle License No/State/EPA No.: AV9092Truck Number: 06-0513

I hereby certify that the above named material was picked up at the generator site listed above.

I hereby certify that the above named material was delivered without incident to the destination listed below.

[Signature]
Driver Signature6-12-24
Date[Signature]
Driver Signature6-12-24
Date**DESTINATION**Site Name: PURE SOIL TECHNOLOGIESPhone: (732) 657-8551Address: 655 SOUTH HOPE CHAPEL ROAD, JACKSON, NJ 08527

Business hours are: Monday through Friday 7 AM to 5 PM. Saturday By Appointment Only.

I hereby certify that the above named material has been accepted and to the best of my knowledge the foregoing is true and accurate.

Name of Authorized Agent

[Signature]
Signature61224
Receipt Date



Pure Soil Technologies
655 SOUTH HOPE CHAPEL RD
JACKSON, NJ 08527
732-657-8551

CUSTOMER:		CUSTOMER NO: 6418	TICKET NO: 352021	
AWT ENVIRONMENTAL SERVICES, INC.			DATE: 06/12/24	
32 BIRCH STREET			TIME: 12:08 PM	
OLD BRIDGE NJ 08857				
(732)613-1660				
JOB NAME:		JOB NO: 2405051	QUOTE NO:	MANIFEST NO: 159856
RELIABLE TIRE				PRODUCT: JR66
1115 CHESTNUT STREET				JR66 SOIL
CAMDEN NJ 08103				
CARRIER: WALTER R. EARLE TRANSIT		TRUCK NO: WRE598	LIC. PLATE: AY577Z	
<u>DAILY LOADS</u>	<u>METRIC</u>	<u>TONNAGE</u>	METRIC (MG)	ENGLISH (TN)
4	98.99	109.12	37.76 Mg	GROSS 41.62 TN
<u>TO-DATE LOADS</u>	<u>METRIC</u>	<u>TONNAGE</u>	12.99 Mg	TARE 14.32 TN
30	769.68	848.41	24.77 Mg	NET 27.30 TN

*= manual weight

RECIEVED BY: _____
WEIGHMASTER: Robert E. Schue 26506

**PURE SOIL TECHNOLOGIES**

P.O. Drawer 43

Farmingdale, NJ 07727

Phone: 732.308.1113 Fax: 732.462.9626

159856**Weigh Scale Ticket #****# escala de boleto****NON-HAZARDOUS MATERIAL MANIFEST**You must return 4 copies of this manifest upon delivery.**SITE INFORMATION**Site Name: RELIABLE TIREAddress: 1115 CHESTNUT STREETCity, State, Zip: CAMDEN, NJ 08103**AGENT / CONSULTANT**Name: AWT ENVIRONMENTAL SERVICES, INC.Contact Name: JIM VAGRAPhone: (732) 613-1660

Approval Number	Description of Material	** Must be Initialed By Authorized Agent.	
		SITE	**INITIALS
<u>2405051</u>	<u>Non-Haz Contaminated Soil</u>	Time Arrive: <u>10 45</u>	<u>JH</u>
		Time Depart: <u>10 55</u>	<u>JH</u>

I hereby certify that the above named material does not contain free liquid as defined by 40 CFR Part 260.10 or any applicable state law, is not a hazardous waste as defined by 40 CFR Part 261 or any applicable state law, has been properly described, classified and packaged, and is in proper condition for transportation according to applicable regulations.

Jim Hems AWT
Generator/Authorized Agent Name (Print)[Signature]
Signature6-12-24
Shipment Date**TRANSPORTER**Transporter Name: WRET
Address: 655 S. Hope Chapel Rd
City, State, Zip: Jackson, NJDriver Name (Print): M. McLaughlin
Vehicle License No/State/EPA No.: AY-5772
Truck Number: 598

I hereby certify that the above named material was picked up at the generator site listed above.

I hereby certify that the above named material was delivered without incident to the destination listed below.

[Signature] 6-12-24
Driver Signature Date[Signature] 6-12-24
Driver Signature Date**DESTINATION**Site Name: PURE SOIL TECHNOLOGIESPhone: (732) 667-6661Address: 655 SOUTH HOPE CHAPEL ROAD, JACKSON, NJ 08527

Business hours are: Monday through Friday 7 AM to 5 PM. Saturday By Appointment Only.

I hereby certify that the above named material has been accepted and to the best of my knowledge the foregoing is true and accurate.

Name of Authorized Agent

[Signature]
Signature6 12 24
Receipt Date



Pure Soil Technologies
655 SOUTH HOPE CHAPEL RD
JACKSON, NJ 08527
732-657-8551

CUSTOMER:			CUSTOMER NO: 6418		TICKET NO: 352038	
AWT ENVIRONMENTAL SERVICES, INC.					DATE: 06/12/24	
32 BIRCH STREET					TIME: 02:42 PM	
OLD BRIDGE NJ 08857						
(732)613-1660						
JOB NAME:		JOB NO: 2405051		QUOTE NO:		MANIFEST NO: 3386
RELIABLE TIRE						PRODUCT: JR66
1115 CHESTNUT STREET						JR66 SOIL
CAMDEN NJ 08103						
CARRIER: WALTER R. EARLE TRANSIT			TRUCK NO: WRE573		LIC. PLATE: AV909Z	
<u>DAILY LOADS</u>		<u>METRIC</u>	<u>TONNAGE</u>		<u>METRIC (MG)</u> <u>ENGLISH (TN)</u>	
5		123.64	136.29		37.10 Mg GROSS 40.89 TN	
<u>TO-DATE LOADS</u>		<u>METRIC</u>	<u>TONNAGE</u>		12.45 Mg TARE 13.72 TN	
31		794.33	875.58		24.65 Mg NET 27.17 TN	
*= manual weight						

RECIEVED BY: _____
WEIGHMASTER: Robert E. Schue 26506

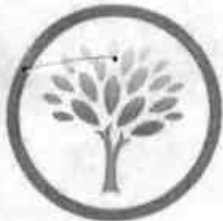
**PURE SOIL TECHNOLOGIES**

P.O. Drawer 43

Farmingdale, NJ 07727

Phone: 732.308.1113 Fax: 732.462.9626

3386

NON-HAZARDOUS MATERIAL MANIFESTYou must return 4 copies of this manifest upon delivery.**SITE INFORMATION**Site Name: RELIABLE TIREAddress: 1115 CHESTNUT STREETCity, State, Zip: CAMDEN, NJ 08103**AGENT / CONSULTANT**Name: AWT ENVIRONMENTAL SERVICES, INCContact Name: JIM VAGRAPhone: (732) 613-1660**Approval Number**2405051**Description of Material**

Non-Haz Contaminated Soil

*Wait Time ** Must be initiated by the authorized agent.*

AGENTS INITIALS

Time Arrive: 1:00 pm JHTime Depart: 1:15 pm JH

I hereby certify that the above named material does not contain free liquid as defined by 40 CFR Part 260.10 or any applicable state law, is not a hazardous waste as defined by 40 CFR Part 261 or any applicable state law, has been properly described, classified and packaged, and is in proper condition for transportation according to applicable regulations.

Jim Hems AWT

AGENT/CONSULTANTS NAME (Print)

[Signature]

AUTHORIZED AGENT/CONSULTANTS (Signature)

6-12-24

SHIPMENT DATE

TRANSPORTERTransporter Name: Earle TransitAddress: JACKSON NJCity, State, Zip: JACKSON NJDriver Name (Print): HeVehicle License No/State/EPA No.: AV9092Truck Number: 06-0573

I hereby certify that the above named material was picked up at the generator site listed above.

[Signature]
DRIVER SIGNATURE6-12-24
DATE

I hereby certify that the above named material was delivered without incident to the destination listed below.

[Signature]
DRIVER SIGNATURE6-12-24
DATE**DESTINATION**Facility Name: PURE SOIL TECHNOLOGIESPhone: (732) 657-8551Address: 655 SOUTH HOPE CHAPEL ROAD, JACKSON, NJ 08527

Business hours are: Monday through Friday 7 AM to 5 PM. Saturday By Appointment Only.

I hereby certify that the above named material has been accepted and to the best of my knowledge the foregoing is true and accurate.

[Signature]
FACILITY REPS NAME (Print)[Signature]
FACILITY REPS NAME (Signature)61224
DATE RECEIVED



Pure Soil Technologies
655 SOUTH HOPE CHAPEL RD
JACKSON, NJ 08527
732-657-8551

CUSTOMER:	CUSTOMER NO: 6418	TICKET NO: 352041
AWT ENVIRONMENTAL SERVICES, INC.		DATE: 06/12/24
32 BIRCH STREET		TIME: 03:47 PM
OLD BRIDGE NJ 08857		
(732)613-1660		

JOB NAME:	JOB NO: 2405051	QUOTE NO:	MANIFEST NO: 3387
RELIABLE TIRE			PRODUCT: JR66
1115 CHESTNUT STREET			JR66 SOIL
CAMDEN NJ 08103			

CARRIER: WALTER R. EARLE TRANSIT	TRUCK NO: WRE598	LIC. PLATE: AY577Z
----------------------------------	------------------	--------------------

<u>DAILY LOADS</u>	<u>METRIC</u>	<u>TONNAGE</u>	METRIC (MG)		ENGLISH (TN)
6	146.92	161.95	36.27 Mg	GROSS	39.98 TN
<u>TO-DATE LOADS</u>	<u>METRIC</u>	<u>TONNAGE</u>	12.99 Mg	TARE	14.32 TN
32	817.60	901.24	23.28 Mg	NET	25.66 TN

*= manual weight

RECIEVED BY: _____
WEIGHMASTER: Robert E. Schue 26506

**PURE SOIL TECHNOLOGIES**

P.O. Drawer 43

Farmingdale, NJ 07727

Phone: 732.308.1113 Fax: 732.462.9626

3387**NON-HAZARDOUS MATERIAL MANIFEST**You must return 4 copies of this manifest upon delivery.**SITE INFORMATION**Site Name: RELIABLE TIREAddress: 1115 CHESTNUT STREETCity, State, Zip: CAMDEN, NJ 08103**AGENT / CONSULTANT**Name: AWT ENVIRONMENTAL SERVICES, INCContact Name: JIM VAGRAPhone: (732) 613-1660**Approval Number**2405051**Description of Material**Non-Haz Contaminated Soil*Wait Time ** Must be initiated by the authorized agent.*

AGENTS INITIALS

Time Arrive: 1:45 pm

Time Depart: _____

I hereby certify that the above named material does not contain free liquid as defined by 40 CFR Part 260.10 or any applicable state law, is not a hazardous waste as defined by 40 CFR Part 261 or any applicable state law, has been properly described, classified and packaged, and is in proper condition for transportation according to applicable regulations.

Jim Hems AWT

AGENT/CONSULTANTS NAME (Print)

[Signature]

AUTHORIZED AGENT/CONSULTANTS (Signature)

6-12-24

SHIPMENT DATE

TRANSPORTERTransporter Name: WRETAddress: 655 So. Hope Chapel RdCity, State, Zip: Jackson NJDriver Name (Print): M. MalagolVehicle License No/State/EPA No.: AY 577ZTruck Number: 598

I hereby certify that the above named material was picked up at the generator site listed above.

I hereby certify that the above named material was delivered without incident to the destination listed below.

[Signature]
DRIVER SIGNATURE6-12-24
DATE[Signature]
DRIVER SIGNATURE6-12-24
DATE**DESTINATION**Facility Name: PURE SOIL TECHNOLOGIESPhone: (732) 657-8551Address: 655 SOUTH HOPE CHAPEL ROAD, JACKSON, NJ 08527

Business hours are: Monday through Friday 7 AM to 5 PM, Saturday By Appointment Only.

I hereby certify that the above named material has been accepted and to the best of my knowledge the foregoing is true and accurate.

[Signature]
FACILITY REPS NAME (Print)[Signature]
FACILITY REPS NAME (Signature)6 12 24
DATE RECEIVED

Customer Delivery Billing Report

Date: 6/3/24 Time: 4:34:01PM

Report Date: 6/3/2024 00:00 to 6/4/2024 23:59:59

Site(s) Requested: ALL							Loads	Amount (Tn)
Customer - 6418 - AWT ENVIRONMENTAL SERVICES, INC.							26	739.29
Job - 2405051 - RELIABLE TIRE							26	739.29
Phase - 0 -							26	739.29
Product Id - Name							26	739.29
JR66 - JR66 SOIL							26	739.29
<u>Void Ticket #</u>	<u>Date</u>	<u>Time</u>	<u>Ld #</u>	<u>Ticket #</u>	<u>Manif #</u>	<u>Carrier Id - Name</u>	<u>Truck Id - Description</u>	
	6/3/24	8:16 am	1	351444	159827	GEEVEE - GEE VEE	GV11 - GEE VEE 11	28.20
	6/3/24	8:20 am	2	351446	159828	GEEVEE - GEE VEE	GV01 - GEE VEE 1	26.31
	6/3/24	8:37 am	3	351449	159829	GEEVEE - GEE VEE	GV06 - GEE VEE 6	27.97
	6/3/24	8:40 am	4	351450	159830	GEEVEE - GEE VEE	GV10 - GEE VEE 10	24.46
	6/3/24	8:56 am	5	351453	159831	GEEVEE - GEE VEE	GV08 - GEE VEE 8	25.92
	6/3/24	9:10 am	6	351455	159833	GEEVEE - GEE VEE	GV09 - GEE VEE 9	27.83
	6/3/24	9:19 am	7	351457	159834	GEEVEE - GEE VEE	GV03 - GEE VEE 3	24.85
	6/3/24	9:21 am	8	351458	159832	GEEVEE - GEE VEE	GV02 - GEE VEE 2	25.16
	6/3/24	10:59 am	9	351479	159835	GEEVEE - GEE VEE	GV11 - GEE VEE 11	26.35
	6/3/24	11:04 am	10	351482	159836	GEEVEE - GEE VEE	GV01 - GEE VEE 1	28.84
	6/3/24	11:29 am	11	351483	159837	GEEVEE - GEE VEE	GV06 - GEE VEE 6	30.33
	6/3/24	11:32 am	12	351484	159838	GEEVEE - GEE VEE	GV10 - GEE VEE 10	28.84
	6/3/24	11:42 am	13	351485	159839	GEEVEE - GEE VEE	GV08 - GEE VEE 8	28.69
	6/3/24	12:04 pm	14	351489	159840	GEEVEE - GEE VEE	GV03 - GEE VEE 3	27.74
	6/3/24	12:24 pm	15	351493	159841	GEEVEE - GEE VEE	GV09 - GEE VEE 9	30.86
	6/3/24	1:04 pm	16	351500	159842	GEEVEE - GEE VEE	GV02 - GEE VEE 2	29.62
	6/3/24	1:53 pm	17	351513	159843	GEEVEE - GEE VEE	GV01 - GEE VEE 1	29.60
	6/3/24	1:56 pm	18	351514	159844	GEEVEE - GEE VEE	GV11 - GEE VEE 11	30.33
	6/3/24	2:23 pm	19	351519	159845	GEEVEE - GEE VEE	GV10 - GEE VEE 10	30.83
	6/3/24	2:32 pm	20	351525	159846	GEEVEE - GEE VEE	GV08 - GEE VEE 8	28.86
	6/3/24	2:48 pm	21	351529	159847	GEEVEE - GEE VEE	GV03 - GEE VEE 3	29.52
	6/3/24	3:14 pm	22	351533	159848	GEEVEE - GEE VEE	GV09 - GEE VEE 9	30.58
	6/3/24	3:20 pm	23	351535	159849	GEEVEE - GEE VEE	GV22 - GEE VEE 22	32.33
	6/3/24	3:43 pm	24	351544	159850	GEEVEE - GEE VEE	GV14 - GEE VEE 14	29.75
	6/3/24	3:54 pm	25	351547	159851	GEEVEE - GEE VEE	GV02 - GEE VEE 2	29.67
	6/3/24	4:19 pm	26	351548	159852	GEEVEE - GEE VEE	GV20 - GEE VEE 20	25.85

TD



Pure Soil Technologies
655 SOUTH HOPE CHAPEL RD
JACKSON, NJ 08527
732-657-8551

CUSTOMER:		CUSTOMER NO: 6418	TICKET NO: 351444
AWT ENVIRONMENTAL SERVICES, INC.			DATE: 06/03/24
32 BIRCH STREET			TIME: 08:16 AM
OLD BRIDGE NJ 08857			
(732)613-1660			
JOB NAME:	JOB NO: 2405051	QUOTE NO:	MANIFEST NO: 159827
RELIABLE TIRE			PRODUCT: JR66
1115 CHESTNUT STREET			JR66 SOIL
CAMDEN NJ 08103			

CARRIER: GEE VEE		TRUCK NO: GV11	LIC. PLATE: AY27J
<u>DAILY LOADS</u>	<u>METRIC</u>	<u>TONNAGE</u>	METRIC (MG) ENGLISH (TN)
1	25.58	28.20	38.94 Mg GROSS 42.92 TN
<u>TO-DATE LOADS</u>	<u>METRIC</u>	<u>TONNAGE</u>	13.35 Mg TARE 14.72 TN
1	25.58	28.20	25.58 Mg NET 28.20 TN

*= manual weight

RECIEVED BY: _____
WEIGHMASTER: Robert E. Schue 26506

**PURE SOIL TECHNOLOGIES**

P.O. Drawer 43

Farmingdale, NJ 07727

Phone: 732.308.1113 Fax: 732.462.9626

159827**Weigh Scale Ticket #**
escala de boleto**NON-HAZARDOUS MATERIAL MANIFEST**You must return 4 copies of this manifest upon delivery.**SITE INFORMATION**Site Name: RELIABLE TIREAddress: 1115 CHESTNUT STREETCity, State, Zip: CAMDEN, NJ 08103**AGENT / CONSULTANT**Name: AWT ENVIRONMENTAL SERVICES, INC.Contact Name: JIM VAGRAPhone: (732) 613-1660

Approval Number

2405051

Description of Material

Non-Haz Contaminated Soil**** Must be Initialed By Authorized Agent.**SITE**INITIALS

Time Arrive: _____

Time Depart: _____

I hereby certify that the above named material does not contain free liquid as defined by 40 CFR Part 260.10 or any applicable state law, is not a hazardous waste as defined by 40 CFR Part 261 or any applicable state law, has been properly described, classified and packaged, and is in proper condition for transportation according to applicable regulations.

AWT
Generator/Authorized Agent Name (Print)[Signature]
Signature6-3-24
Shipment Date**TRANSPORTER**Transporter Name: See Ver

Address: _____

City, State, Zip: _____

Driver Name (Print): _____

Vehicle License No/State/EPA No.: 11 A92765

Truck Number: _____

I hereby certify that the above named material was picked up at the generator site listed above.

[Signature]
Driver Signature

Date

I hereby certify that the above named material was delivered without incident to the destination listed below.

[Signature]
Driver Signature

Date

DESTINATIONSite Name: PURE SOIL TECHNOLOGIESPhone: (732) 657-8551Address: 655 SOUTH HOPE CHAPEL ROAD, JACKSON, NJ 08527

Business hours are: Monday through Friday 7 AM to 5 PM. Saturday By Appointment Only.

I hereby certify that the above named material has been accepted and to the best of my knowledge the foregoing is true and accurate.

Name of Authorized Agent

[Signature]
Signature6324
Receipt Date**4292**



Pure Soil Technologies
655 SOUTH HOPE CHAPEL RD
JACKSON, NJ 08527
732-657-8551

CUSTOMER:		CUSTOMER NO: 6418	TICKET NO: 351446
AWT ENVIRONMENTAL SERVICES, INC.			DATE: 06/03/24
32 BIRCH STREET			TIME: 08:20 AM
OLD BRIDGE NJ 08857			
(732)613-1660			
JOB NAME:	JOB NO: 2405051	QUOTE NO:	MANIFEST NO: 159828
RELIABLE TIRE			PRODUCT: JR66
1115 CHESTNUT STREET			JR66 SOIL
CAMDEN NJ 08103			

CARRIER: GEE VEE TRUCK NO: GV01 LIC. PLATE: AU307H

<u>DAILY LOADS</u>	<u>METRIC</u>	<u>TONNAGE</u>	METRIC (MG)	ENGLISH (TN)
2	49.45	54.51	37.34 Mg	GROSS 41.16 TN
<u>TO-DATE LOADS</u>	<u>METRIC</u>	<u>TONNAGE</u>	13.47 Mg	TARE 14.85 TN
2	49.45	54.51	23.87 Mg	NET 26.31 TN

*= manual weight

RECIEVED BY: _____
WEIGHMASTER: Robert E. Schue 26506

**PURE SOIL TECHNOLOGIES**

P.O. Drawer 43

Farmingdale, NJ 07727

Phone: 732.308.1113 Fax: 732.462.9626

159828**Weigh Scale Ticket #****# escala de boleto****NON-HAZARDOUS MATERIAL MANIFEST**You must return 4 copies of this manifest upon delivery.**SITE INFORMATION**Site Name: RELIABLE TIREAddress: 1115 CHESTNUT STREETCity, State, Zip: CAMDEN, NJ 08103**AGENT / CONSULTANT**Name: AWT ENVIRONMENTAL SERVICES, INC.Contact Name: JIM VAGRAPhone: (732) 613-1660

Approval Number

2405051

Description of Material

Non-Haz Contaminated Soil

*** Must be Initialed By Authorized Agent.*

SITE

**INITIALS

Time Arrive: _____

Time Depart: _____

I hereby certify that the above named material does not contain free liquid as defined by 40 CFR Part 260.10 or any applicable state law, is not a hazardous waste as defined by 40 CFR Part 261 or any applicable state law, has been properly described, classified and packaged, and is in proper condition for transportation according to applicable regulations.

AWT
Generator/Authorized Agent Name (Print)[Signature]
Signature6-3-24
Shipment Date**TRANSPORTER**Transporter Name: beever incAddress: old BridgeCity, State, Zip: NJDriver Name (Print): ChrisVehicle License No/State/EPA No.: A4-307HTruck Number: 1

I hereby certify that the above named material was picked up at the generator site listed above.

[Signature]
Driver Signature6/3
Date

I hereby certify that the above named material was delivered without incident to the destination listed below.

[Signature]
Driver Signature6/3
Date**DESTINATION**Site Name: PURE SOIL TECHNOLOGIESPhone: (732) 667-6661Address: 655 SOUTH HOPE CHAPEL ROAD, JACKSON, NJ 08527

Business hours are: Monday through Friday 7 AM to 5 PM. Saturday By Appointment Only.

I hereby certify that the above named material has been accepted and to the best of my knowledge the foregoing is true and accurate.

Name of Authorized Agent

Signature

6324
Receipt Date



Pure Soil Technologies
655 SOUTH HOPE CHAPEL RD
JACKSON, NJ 08527
732-657-8551

CUSTOMER:		CUSTOMER NO: 6418	TICKET NO: 351449
AWT ENVIRONMENTAL SERVICES, INC.			DATE: 06/03/24
32 BIRCH STREET			TIME: 08:37 AM
OLD BRIDGE NJ 08857			
(732)613-1660			
JOB NAME:	JOB NO: 2405051	QUOTE NO:	MANIFEST NO: 159829
RELIABLE TIRE			PRODUCT: JR66
1115 CHESTNUT STREET			JR66 SOIL
CAMDEN NJ 08103			
CARRIER: GEE VEE	TRUCK NO: GV06	LIC. PLATE: AS941B	

<u>DAILY LOADS</u>	<u>METRIC</u>	<u>TONNAGE</u>	METRIC (MG)	ENGLISH (TN)
3	74.83	82.48	37.19 Mg	GROSS 40.99 TN
<u>TO-DATE LOADS</u>	<u>METRIC</u>	<u>TONNAGE</u>	11.81 Mg	TARE 13.02 TN
3	74.83	82.48	25.37 Mg	NET 27.97 TN

*= manual weight

RECIEVED BY: _____
WEIGHMASTER: Robert E. Schue 26506

**PURE SOIL TECHNOLOGIES**

P.O. Drawer 43

Farmingdale, NJ 07727

Phone: 732.308.1113 Fax: 732.462.9626

159829**Weigh Scale Ticket #**
escala de boleto**NON-HAZARDOUS MATERIAL MANIFEST**You must return 4 copies of this manifest upon delivery.**SITE INFORMATION**Site Name: RELIABLE TIREAddress: 1115 CHESTNUT STREETCity, State, Zip: CAMDEN, NJ 08103**AGENT / CONSULTANT**Name: AWT ENVIRONMENTAL SERVICES, INC.Contact Name: JIM VAGRAPhone: (732) 613-1660

Approval Number

2405051

Description of Material

Non-Haz Contaminated Soil

*** Must be Initialed By Authorized Agent.*

SITE

**INITIALS

Time Arrive: _____

Time Depart: _____

I hereby certify that the above named material does not contain free liquid as defined by 40 CFR Part 260.10 or any applicable state law, is not a hazardous waste as defined by 40 CFR Part 261 or any applicable state law, has been properly described, classified and packaged, and is in proper condition for transportation according to applicable regulations.

 AWT
Generator/Authorized Agent Name (Print)
Signature6-3-24
Shipment Date**TRANSPORTER**Transporter Name: GEEVEEAddress: 1711 ENGLISH TOWN RD.City, State, Zip: OLD BRIDGE NJDriver Name (Print): JOSUEVehicle License No/State/EPA No.: A44106Truck Number: 6

I hereby certify that the above named material was picked up at the generator site listed above.

I hereby certify that the above named material was delivered without incident to the destination listed below.

Driver Signature6-3-24
Date
Driver Signature6-3-24
Date**DESTINATION**Site Name: PURE SOIL TECHNOLOGIESPhone: (732) 667-6661Address: 666 SOUTH HOPE CHAPEL ROAD, JACKSON, NJ 08527

Business hours are: Monday through Friday 7 AM to 5 PM. Saturday By Appointment Only.

I hereby certify that the above named material has been accepted and to the best of my knowledge the foregoing is true and accurate.

Name of Authorized Agent

Signature

Receipt Date



Pure Soil Technologies
655 SOUTH HOPE CHAPEL RD
JACKSON, NJ 08527
732-657-8551

CUSTOMER:		CUSTOMER NO: 6418	TICKET NO:	351450
AWT ENVIRONMENTAL SERVICES, INC.			DATE:	06/03/24
32 BIRCH STREET			TIME:	08:40 AM
OLD BRIDGE NJ 08857				
(732)613-1660				
JOB NAME:	JOB NO: 2405051	QUOTE NO:	MANIFEST NO:	159830
RELIABLE TIRE			PRODUCT:	JR66
1115 CHESTNUT STREET				JR66 SOIL
CAMDEN NJ 08103				
CARRIER: GEE VEE	TRUCK NO: GV10	LIC. PLATE: AY271A		

<u>DAILY LOADS</u>	<u>METRIC</u>	<u>TONNAGE</u>	METRIC (MG)		ENGLISH (TN)
4	97.02	106.94	35.54 Mg	GROSS	39.18 TN
<u>TO-DATE LOADS</u>	<u>METRIC</u>	<u>TONNAGE</u>	13.35 Mg	TARE	14.72 TN
4	97.02	106.94	22.19 Mg	NET	24.46 TN

*= manual weight

RECIEVED BY: _____
WEIGHMASTER: Robert E. Schue 26506

**PURE SOIL TECHNOLOGIES**

P.O. Drawer 43

Farmingdale, NJ 07727

Phone: 732.308.1113 Fax: 732.462.9626

159830**Weigh Scale Ticket #****# escala de boleto****NON-HAZARDOUS MATERIAL MANIFEST**You must return 4 copies of this manifest upon delivery.**SITE INFORMATION**Site Name: RELIABLE TIREAddress: 1115 CHESTNUT STREETCity, State, Zip: CAMDEN, NJ 08103**AGENT / CONSULTANT**Name: AWT ENVIRONMENTAL SERVICES, INC.Contact Name: JIM VAGRAPhone: (732) 613-1660

Approval Number

2405051

Description of Material

Non-Haz Contaminated Soil

*** Must be Initialed By Authorized Agent.*

SITE

**INITIALS

Time Arrive: 700

Time Depart: _____

I hereby certify that the above named material does not contain free liquid as defined by 40 CFR Part 260.10 or any applicable state law, is not a hazardous waste as defined by 40 CFR Part 261 or any applicable state law, has been properly described, classified and packaged, and is in proper condition for transportation according to applicable regulations.

[Signature]
Generator/Authorized Agent Name (Print)[Signature]
Signature6-3-24
Shipment Date**TRANSPORTER**Transporter Name: Tire VeeAddress: OLDCity, State, Zip: BRIDGE, NJDriver Name (Print): Henry SeneVehicle License No/State/EPA No.: AY 271ATruck Number: 10

I hereby certify that the above named material was picked up at the generator site listed above.

I hereby certify that the above named material was delivered without incident to the destination listed below.

[Signature]
Driver Signature6/3/24
Date[Signature]
Driver Signature6/3/24
Date**DESTINATION**Site Name: PURE SOIL TECHNOLOGIESPhone: (732) 667-6661Address: 655 SOUTH HOPE CHAPEL ROAD, JACKSON, NJ 08527

Business hours are: Monday through Friday 7 AM to 5 PM. Saturday By Appointment Only.

I hereby certify that the above named material has been accepted and to the best of my knowledge the foregoing is true and accurate.

Name of Authorized Agent

[Signature]
Signature6324
Receipt Date



Pure Soil Technologies
655 SOUTH HOPE CHAPEL RD
JACKSON, NJ 08527
732-657-8551

CUSTOMER:			CUSTOMER NO: 6418	TICKET NO:	351453
AWT ENVIRONMENTAL SERVICES, INC.				DATE:	06/03/24
32 BIRCH STREET				TIME:	08:56 AM
OLD BRIDGE NJ 08857					
(732)613-1660					
JOB NAME:	JOB NO: 2405051	QUOTE NO:		MANIFEST NO:	159831
RELIABLE TIRE				PRODUCT:	JR66
1115 CHESTNUT STREET					JR66 SOIL
CAMDEN NJ 08103					

CARRIER: GEE VEE TRUCK NO: GV08 LIC. PLATE: AW835W

<u>DAILY LOADS</u>	<u>METRIC</u>	<u>TONNAGE</u>	METRIC (MG)	ENGLISH (TN)	
5	120.53	132.86	36.66 Mg	GROSS	40.41 TN
<u>TO-DATE LOADS</u>	<u>METRIC</u>	<u>TONNAGE</u>	13.15 Mg	TARE	14.49 TN
5	120.53	132.86	23.51 Mg	NET	25.92 TN

*= manual weight

RECIEVED BY: _____
WEIGHMASTER: Robert E. Schue 26506

**PURE SOIL TECHNOLOGIES**

P.O. Drawer 43

Farmingdale, NJ 07727

Phone: 732.308.1113 Fax: 732.462.9626

159831**Weigh Scale Ticket #**
escala de boleto**NON-HAZARDOUS MATERIAL MANIFEST**

You must return 4 copies of this manifest upon delivery.

SITE INFORMATIONSite Name: RELIABLE TIREAddress: 1115 CHESTNUT STREETCity, State, Zip: CAMDEN, NJ 08103**AGENT / CONSULTANT**Name: AWT ENVIRONMENTAL SERVICES, INC.Contact Name: JIM VAGRAPhone: (732) 613-1660

Approval Number

2405051

Description of Material

Non-Haz Contaminated Soil

*** Must be Initialed By Authorized Agent.*

SITE

**INITIALS

Time Arrive: _____

Time Depart: _____

I hereby certify that the above named material does not contain free liquid as defined by 40 CFR Part 260.10 or any applicable state law, is not a hazardous waste as defined by 40 CFR Part 261 or any applicable state law, has been properly described, classified and packaged, and is in proper condition for transportation according to applicable regulations.

Jim Vagra AWT
Generator/Authorized Agent Name (Print)Jim Vagra
Signature6-3-24
Shipment Date**TRANSPORTER**Transporter Name: BeeVeeAddress: 1711 Englishtown RdCity, State, Zip: Oldbridge NJDriver Name (Print): Alex DavilaVehicle License No/State/EPA No.: Aw835wTruck Number: 8

I hereby certify that the above named material was picked up at the generator site listed above.

I hereby certify that the above named material was delivered without incident to the destination listed below.

Alex Davila
Driver Signature6-3-24
DateAlex Davila
Driver Signature6-3-24
Date**DESTINATION**Site Name: PURE SOIL TECHNOLOGIESPhone: (732) 667-8551Address: 655 SOUTH HOPE CHAPEL ROAD, JACKSON, NJ 08527

Business hours are: Monday through Friday 7 AM to 5 PM. Saturday By Appointment Only.

I hereby certify that the above named material has been accepted and to the best of my knowledge the foregoing is true and accurate.

Name of Authorized Agent

Signature

6324
Receipt Date



Pure Soil Technologies
655 SOUTH HOPE CHAPEL RD
JACKSON, NJ 08527
732-657-8551

CUSTOMER:	CUSTOMER NO: 6418	TICKET NO: 351455
AWT ENVIRONMENTAL SERVICES, INC.		DATE: 06/03/24
32 BIRCH STREET		TIME: 09:10 AM
OLD BRIDGE NJ 08857		
(732)613-1660		

JOB NAME:	JOB NO: 2405051	QUOTE NO:	MANIFEST NO: 159833
RELIABLE TIRE			PRODUCT: JR66
1115 CHESTNUT STREET			JR66 SOIL
CAMDEN NJ 08103			

CARRIER: GEE VEE	TRUCK NO: GV09	LIC. PLATE: AX633B
------------------	----------------	--------------------

<u>DAILY LOADS</u>	<u>METRIC</u>	<u>TONNAGE</u>	METRIC (MG)		ENGLISH (TN)
6	145.78	160.69	38.49 Mg	GROSS	42.43 TN
<u>TO-DATE LOADS</u>	<u>METRIC</u>	<u>TONNAGE</u>	13.25 Mg	TARE	14.60 TN
6	145.78	160.69	25.25 Mg	NET	27.83 TN

*= manual weight

RECIEVED BY: _____
WEIGHMASTER: Robert E. Schue 26506

**PURE SOIL TECHNOLOGIES**

P.O. Drawer 43

Farmingdale, NJ 07727

Phone: 732.308.1113 Fax: 732.462.9626

159833**Weigh Scale Ticket #****# escala de boleto****NON-HAZARDOUS MATERIAL MANIFEST**You must return 4 copies of this manifest upon delivery.**SITE INFORMATION**Site Name: RELIABLE TIREAddress: 1115 CHESTNUT STREETCity, State, Zip: CAMDEN, NJ 08103**AGENT / CONSULTANT**Name: AWT ENVIRONMENTAL SERVICES, INC.Contact Name: JIM VAGRAPhone: (732) 613-1660

Approval Number

2405051

Description of Material

Non-Haz Contaminated Soil

*** Must be Initialed By Authorized Agent.*SITE**INITIALS

Time Arrive: _____

Time Depart: _____

I hereby certify that the above named material does not contain free liquid as defined by 40 CFR Part 260.10 or any applicable state law, is not a hazardous waste as defined by 40 CFR Part 261 or any applicable state law, has been properly described, classified and packaged, and is in proper condition for transportation according to applicable regulations.

AWT
Generator/Authorized Agent Name (Print)[Signature]
Signature6-3-24
Shipment Date**TRANSPORTER**Transporter Name: Joe Vee

Address: _____

City, State, Zip: OLD BRIDGEDriver Name (Print): El FohsVehicle License No/State/EPA No.: AX63313Truck Number: 9

I hereby certify that the above named material was picked up at the generator site listed above.

I hereby certify that the above named material was delivered without incident to the destination listed below.

El Fohs
Driver Signature6-3-24
DateEl Fohs
Driver Signature6-3-24
Date**DESTINATION**Site Name: PURE SOIL TECHNOLOGIESPhone: (732) 657-8551Address: 655 SOUTH HOPE CHAPEL ROAD, JACKSON, NJ 08527

Business hours are: Monday through Friday 7 AM to 5 PM. Saturday By Appointment Only.

I hereby certify that the above named material has been accepted and to the best of my knowledge the foregoing is true and accurate.

Name of Authorized Agent

Signature

6324
Receipt Date



Pure Soil Technologies
655 SOUTH HOPE CHAPEL RD
JACKSON, NJ 08527
732-657-8551

CUSTOMER:	CUSTOMER NO: 6418	TICKET NO: 351457
AWT ENVIRONMENTAL SERVICES, INC.		DATE: 06/03/24
32 BIRCH STREET		TIME: 09:19 AM
OLD BRIDGE NJ 08857		
(732)613-1660		

JOB NAME:	JOB NO: 2405051	QUOTE NO:	MANIFEST NO: 159834
RELIABLE TIRE			PRODUCT: JR66
1115 CHESTNUT STREET			JR66 SOIL
CAMDEN NJ 08103			

CARRIER: GEE VEE	TRUCK NO: GV03	LIC. PLATE: TEMP
------------------	----------------	------------------

<u>DAILY LOADS</u>	<u>METRIC</u>	<u>TONNAGE</u>	METRIC (MG)		ENGLISH (TN)
7	168.32	185.54	35.61 Mg	GROSS	39.25 TN
<u>TO-DATE LOADS</u>	<u>METRIC</u>	<u>TONNAGE</u>	13.06 Mg	TARE	14.40 TN
7	168.32	185.54	22.54 Mg	NET	24.85 TN

*= manual weight

RECIEVED BY: _____
WEIGHMASTER: Robert E. Schue 26506

**PURE SOIL TECHNOLOGIES**

P.O. Drawer 43

Farmingdale, NJ 07727

Phone: 732.308.1113 Fax: 732.462.9626

159834**Weigh Scale Ticket #**
escala de boleto**NON-HAZARDOUS MATERIAL MANIFEST**You must return 4 copies of this manifest upon delivery.**SITE INFORMATION**Site Name: RELIABLE TIREAddress: 1115 CHESTNUT STREETCity, State, Zip: CAMDEN, NJ 08103**AGENT / CONSULTANT**Name: AWT ENVIRONMENTAL SERVICES, INC.Contact Name: JIM VAGRAPhone: (732) 613-1660

Approval Number 2405051	Description of Material Non-Haz Contaminated Soil	** Must be Initialed By Authorized Agent. <table><thead><tr><th></th><th>SITE</th><th>**INITIALS</th></tr></thead><tbody><tr><td>Time Arrive:</td><td><u>7:15</u></td><td><u>JV</u></td></tr><tr><td>Time Depart:</td><td><u>8:00</u></td><td><u>JV</u></td></tr></tbody></table>		SITE	**INITIALS	Time Arrive:	<u>7:15</u>	<u>JV</u>	Time Depart:	<u>8:00</u>	<u>JV</u>
	SITE	**INITIALS									
Time Arrive:	<u>7:15</u>	<u>JV</u>									
Time Depart:	<u>8:00</u>	<u>JV</u>									

I hereby certify that the above named material does not contain free liquid as defined by 40 CFR Part 260.10 or any applicable state law, is not a hazardous waste as defined by 40 CFR Part 261 or any applicable state law, has been properly described, classified and packaged, and is in proper condition for transportation according to applicable regulations.

Generator/Authorized Agent Name (Print)
Signature6-3-24
Shipment Date**TRANSPORTER**Transporter Name: Gee VeeAddress: 1711 Englishtown RdCity, State, Zip: Old Bridge NJDriver Name (Print): Rich KirchVehicle License No/State/EPA No.: AX 625HTruck Number: #3

I hereby certify that the above named material was picked up at the generator site listed above.

I hereby certify that the above named material was delivered without incident to the destination listed below.

Driver Signature6-3-24
Date
Driver Signature6-3-24
Date**DESTINATION**Site Name: PURE SOIL TECHNOLOGIESPhone: (732) 667-8661Address: 655 SOUTH HOPE CHAPEL ROAD, JACKSON, NJ 08527

Business hours are: Monday through Friday 7 AM to 5 PM. Saturday By Appointment Only.

I hereby certify that the above named material has been accepted and to the best of my knowledge the foregoing is true and accurate.

Name of Authorized Agent
Signature6324
Receipt Date



Pure Soil Technologies
655 SOUTH HOPE CHAPEL RD
JACKSON, NJ 08527
732-657-8551

CUSTOMER:	CUSTOMER NO: 6418	TICKET NO: 351458
AWT ENVIRONMENTAL SERVICES, INC.		DATE: 06/03/24
32 BIRCH STREET		TIME: 09:21 AM
OLD BRIDGE NJ 08857		
(732)613-1660		

JOB NAME:	JOB NO: 2405051	QUOTE NO:	MANIFEST NO: 159832
RELIABLE TIRE			PRODUCT: JR66
1115 CHESTNUT STREET			JR66 SOIL
CAMDEN NJ 08103			

CARRIER: GEE VEE	TRUCK NO: GV02	LIC. PLATE: AU231H
------------------	----------------	--------------------

<u>DAILY LOADS</u>	<u>METRIC</u>	<u>TONNAGE</u>	METRIC (MG)		ENGLISH (TN)
8	191.15	210.70	36.11 Mg	GROSS	39.80 TN
<u>TO-DATE LOADS</u>	<u>METRIC</u>	<u>TONNAGE</u>	13.28 Mg	TARE	14.64 TN
8	191.15	210.70	22.83 Mg	NET	25.16 TN

*= manual weight

RECIEVED BY: _____
WEIGHMASTER: Robert E. Schue 26506

**PURE SOIL TECHNOLOGIES**

P.O. Drawer 43

Farmingdale, NJ 07727

Phone: 732.308.1113 Fax: 732.462.9626

159832**Weigh Scale Ticket #**
escala de boleto**NON-HAZARDOUS MATERIAL MANIFEST**

You must return 4 copies of this manifest upon delivery.

SITE INFORMATIONSite Name: RELIABLE TIREAddress: 1115 CHESTNUT STREETCity, State, Zip: CAMDEN, NJ 08103**AGENT / CONSULTANT**Name: AWT ENVIRONMENTAL SERVICES, INC.Contact Name: JIM VAGRAPhone: (732) 613-1660

Approval Number 2405051	Description of Material <u>Non-Haz Contaminated Soil</u>	** Must be Initialed By Authorized Agent. <table><tr><td><u>SITE</u></td><td><u>**INITIALS</u></td></tr><tr><td>Time Arrive: _____</td><td>_____</td></tr><tr><td>Time Depart: _____</td><td>_____</td></tr></table>	<u>SITE</u>	<u>**INITIALS</u>	Time Arrive: _____	_____	Time Depart: _____	_____
<u>SITE</u>	<u>**INITIALS</u>							
Time Arrive: _____	_____							
Time Depart: _____	_____							

I hereby certify that the above named material does not contain free liquid as defined by 40 CFR Part 260.10 or any applicable state law, is not a hazardous waste as defined by 40 CFR Part 261 or any applicable state law, has been properly described, classified and packaged, and is in proper condition for transportation according to applicable regulations.

 AWT
Generator/Authorized Agent Name (Print)
Signature6-3-21
Shipment Date**TRANSPORTER**

Transporter Name: Go & Vee Driver Name (Print): LAONCIO
Address: 117 Englestown rd. Vehicle License No/State/EPA No.: AY 5295
City, State, Zip: Old Bridge NJ Truck Number: 2

I hereby certify that the above named material was picked up at the generator site listed above.

I hereby certify that the above named material was delivered without incident to the destination listed below.

Driver Signature6-3-21
Date
Driver Signature6-3-24
Date**DESTINATION**Site Name: PURE SOIL TECHNOLOGIESPhone: (732) 667-6661Address: 655 SOUTH HOPE CHAPEL ROAD, JACKSON, NJ 08527

Business hours are: Monday through Friday 7 AM to 5 PM. Saturday By Appointment Only.

I hereby certify that the above named material has been accepted and to the best of my knowledge the foregoing is true and accurate.

Name of Authorized Agent

Signature6 3 2 4
Receipt Date



Pure Soil Technologies
655 SOUTH HOPE CHAPEL RD
JACKSON, NJ 08527
732-657-8551

CUSTOMER:		CUSTOMER NO: 6418	TICKET NO: 351479
AWT ENVIRONMENTAL SERVICES, INC.			DATE: 06/03/24
32 BIRCH STREET			TIME: 10:59 AM
OLD BRIDGE NJ 08857			
(732)613-1660			
JOB NAME:	JOB NO: 2405051	QUOTE NO:	MANIFEST NO: 159835
RELIABLE TIRE			PRODUCT: JR66
1115 CHESTNUT STREET			JR66 SOIL
CAMDEN NJ 08103			

CARRIER: GEE VEE TRUCK NO: GV11 LIC. PLATE: AY27J

<u>DAILY LOADS</u>	<u>METRIC</u>	<u>TONNAGE</u>	METRIC (MG)	ENGLISH (TN)	
9	215.05	237.05	37.26 Mg	GROSS	41.07 TN
<u>TO-DATE LOADS</u>	<u>METRIC</u>	<u>TONNAGE</u>	13.35 Mg	TARE	14.72 TN
9	215.05	237.05	23.91 Mg	NET	26.35 TN

*= manual weight

RECIEVED BY: _____
WEIGHMASTER: Robert E. Schue 26506

**PURE SOIL TECHNOLOGIES**

P.O. Drawer 43

Farmingdale, NJ 07727

Phone: 732.308.1113 Fax: 732.462.9626

159835**Weigh Scale Ticket #****# escala de boleto****NON-HAZARDOUS MATERIAL MANIFEST**You must return 4 copies of this manifest upon delivery.**SITE INFORMATION**Site Name: RELIABLE TIREAddress: 1115 CHESTNUT STREETCity, State, Zip: CAMDEN, NJ 08103**AGENT / CONSULTANT**Name: AWT ENVIRONMENTAL SERVICES, INC.Contact Name: JIM VAGRAPhone: (732) 613-1660

Approval Number

2405051

Description of Material

Non-Haz Contaminated Soil**** Must be Initialed By Authorized Agent.****SITE******INITIALS**

Time Arrive: _____

Time Depart: _____

I hereby certify that the above named material does not contain free liquid as defined by 40 CFR Part 260.10 or any applicable state law, is not a hazardous waste as defined by 40 CFR Part 261 or any applicable state law, has been properly described, classified and packaged, and is in proper condition for transportation according to applicable regulations.

[Signature]
Generator/Authorized Agent Name (Print)[Signature]
Signature6-3-24
Shipment Date**TRANSPORTER**Transporter Name: Gee Ver

Address: _____

City, State, Zip: _____

Driver Name (Print): [Signature]Vehicle License No/State/EPA No.: AY276JTruck Number: 11

I hereby certify that the above named material was picked up at the generator site listed above.

I hereby certify that the above named material was delivered without incident to the destination listed below.

[Signature]
Driver Signature6-3-24
Date[Signature]
Driver Signature6-3-24
Date**DESTINATION**Site Name: PURE SOIL TECHNOLOGIESPhone: (732) 657-8551Address: 655 SOUTH HOPE CHAPEL ROAD, JACKSON, NJ 08527

Business hours are: Monday through Friday 7 AM to 5 PM. Saturday By Appointment Only.

I hereby certify that the above named material has been accepted and to the best of my knowledge the foregoing is true and accurate.

Name of Authorized Agent

Signature

Receipt Date



Pure Soil Technologies
655 SOUTH HOPE CHAPEL RD
JACKSON, NJ 08527
732-657-8551

CUSTOMER:	CUSTOMER NO: 6418	TICKET NO: 351482
AWT ENVIRONMENTAL SERVICES, INC.		DATE: 06/03/24
32 BIRCH STREET		TIME: 11:04 AM
OLD BRIDGE NJ 08857		
(732)613-1660		

JOB NAME:	JOB NO: 2405051	QUOTE NO:	MANIFEST NO: 159836
RELIABLE TIRE			PRODUCT: JR66
1115 CHESTNUT STREET			JR66 SOIL
CAMDEN NJ 08103			

CARRIER: GEE VEE	TRUCK NO: GV01	LIC. PLATE: AU307H
------------------	----------------	--------------------

<u>DAILY LOADS</u>	<u>METRIC</u>	<u>TONNAGE</u>	METRIC (MG)	ENGLISH (TN)
10	241.22	265.89	39.74 Mg	GROSS 43.81 TN
<u>TO-DATE LOADS</u>	<u>METRIC</u>	<u>TONNAGE</u>	13.58 Mg	TARE 14.97 TN
10	241.22	265.89	26.16 Mg	NET 28.84 TN

*= manual weight

RECIEVED BY: _____
WEIGHMASTER: Robert E. Schue 26506

**PURE SOIL TECHNOLOGIES**

P.O. Drawer 43

Farmingdale, NJ 07727

Phone: 732.308.1113 Fax: 732.462.9626

159836**Weigh Scale Ticket #****# escala de boleto****NON-HAZARDOUS MATERIAL MANIFEST**You must return 4 copies of this manifest upon delivery.**SITE INFORMATION**Site Name: RELIABLE TIREAddress: 1115 CHESTNUT STREETCity, State, Zip: CAMDEN, NJ 08103**AGENT / CONSULTANT**Name: AWT ENVIRONMENTAL SERVICES, INC.Contact Name: JIM VAGRAPhone: (732) 613-1660

Approval Number 2405051	Description of Material Non-Haz Contaminated Soil	** Must be Initialed By Authorized Agent. SITE **INITIALS Time Arrive: _____ Time Depart: _____
-----------------------------------	--	--

I hereby certify that the above named material does not contain free liquid as defined by 40 CFR Part 260.10 or any applicable state law, is not a hazardous waste as defined by 40 CFR Part 261 or any applicable state law, has been properly described, classified and packaged, and is in proper condition for transportation according to applicable regulations.

J H AWT
Generator/Authorized Agent Name (Print)[Signature]
Signature6-3-24
Shipment Date**TRANSPORTER**Transporter Name: Gewe Inc
Address: Old Bridge
City, State, Zip: MSDriver Name (Print): Chris
Vehicle License No/State/EPA No.: Au-307H
Truck Number: 1

I hereby certify that the above named material was picked up at the generator site listed above.

I hereby certify that the above named material was delivered without incident to the destination listed below.

[Signature] 6-3-24
Driver Signature Date[Signature] 6-3-24
Driver Signature Date**DESTINATION**Site Name: PURE SOIL TECHNOLOGIESPhone: (732) 657-8551Address: 655 SOUTH HOPE CHAPEL ROAD, JACKSON, NJ 08527

Business hours are: Monday through Friday 7 AM to 5 PM. Saturday By Appointment Only.

I hereby certify that the above named material has been accepted and to the best of my knowledge the foregoing is true and accurate.

Name of Authorized Agent

Signature

Receipt Date



Pure Soil Technologies
655 SOUTH HOPE CHAPEL RD
JACKSON, NJ 08527
732-657-8551

CUSTOMER:	CUSTOMER NO: 6418	TICKET NO: 351483
AWT ENVIRONMENTAL SERVICES, INC.		DATE: 06/03/24
32 BIRCH STREET		TIME: 11:29 AM
OLD BRIDGE NJ 08857		
(732)613-1660		

JOB NAME:	JOB NO: 2405051	QUOTE NO:	MANIFEST NO: 159837
RELIABLE TIRE			PRODUCT: JR66
1115 CHESTNUT STREET			JR66 SOIL
CAMDEN NJ 08103			

CARRIER: GEE VEE	TRUCK NO: GV06	LIC. PLATE: AS941B
------------------	----------------	--------------------

<u>DAILY LOADS</u>	<u>METRIC</u>	<u>TONNAGE</u>	METRIC (MG)	ENGLISH (TN)
11	268.73	296.22	39.28 Mg	GROSS 43.30 TN
<u>TO-DATE LOADS</u>	<u>METRIC</u>	<u>TONNAGE</u>	11.77 Mg	TARE 12.97 TN
11	268.73	296.22	27.52 Mg	NET 30.33 TN

*= manual weight

RECIEVED BY: _____
WEIGHMASTER: Robert E. Schue 26506

**PURE SOIL TECHNOLOGIES**

P.O. Drawer 43

Farmingdale, NJ 07727

Phone: 732.308.1113 Fax: 732.462.9626

159837**Weigh Scale Ticket #****# escala de boleto****NON-HAZARDOUS MATERIAL MANIFEST**

You must return 4 copies of this manifest upon delivery.

SITE INFORMATIONSite Name: RELIABLE TIREAddress: 1115 CHESTNUT STREETCity, State, Zip: CAMDEN, NJ 08103**AGENT / CONSULTANT**Name: AWT ENVIRONMENTAL SERVICES, INC.Contact Name: JIM VAGRAPhone: (732) 613-1660

Approval Number

2405051

Description of Material

Non-Haz Contaminated Soil

**** Must be Initialed By Authorized Agent.**SITE**INITIALS

Time Arrive: _____

Time Depart: _____

I hereby certify that the above named material does not contain free liquid as defined by 40 CFR Part 260.10 or any applicable state law, is not a hazardous waste as defined by 40 CFR Part 261 or any applicable state law, has been properly described, classified and packaged, and is in proper condition for transportation according to applicable regulations.

J. Hens AWT
Generator/Authorized Agent Name (Print)[Signature]
Signature6-3-24
Shipment Date**TRANSPORTER**Transporter Name: GEEVEEAddress: 1711 ENGLISH TOWN RDCity, State, Zip: OLD BRIDGE NJDriver Name (Print): JOSSUEVehicle License No/State/EPA No.: AY 4109Truck Number: 6

I hereby certify that the above named material was picked up at the generator site listed above.

[Signature]
Driver Signature6-3-24
Date

I hereby certify that the above named material was delivered without incident to the destination listed below.

[Signature]
Driver Signature6-3-24
Date**DESTINATION**Site Name: PURE SOIL TECHNOLOGIESPhone: (732) 667-8551Address: 655 SOUTH HOPE CHAPEL ROAD, JACKSON, NJ 08627

Business hours are: Monday through Friday 7 AM to 5 PM. Saturday By Appointment Only.

I hereby certify that the above named material has been accepted and to the best of my knowledge the foregoing is true and accurate.

Name of Authorized Agent

[Signature]
Signature6324
Receipt Date



Pure Soil Technologies
655 SOUTH HOPE CHAPEL RD
JACKSON, NJ 08527
732-657-8551

CUSTOMER:	CUSTOMER NO: 6418	TICKET NO: 351484
AWT ENVIRONMENTAL SERVICES, INC.		DATE: 06/03/24
32 BIRCH STREET		TIME: 11:32 AM
OLD BRIDGE NJ 08857		
(732)613-1660		

JOB NAME:	JOB NO: 2405051	QUOTE NO:	MANIFEST NO: 159838
RELIABLE TIRE			PRODUCT: JR66
1115 CHESTNUT STREET			JR66 SOIL
CAMDEN NJ 08103			

CARRIER: GEE VEE	TRUCK NO: GV10	LIC. PLATE: AY271A
------------------	----------------	--------------------

<u>DAILY LOADS</u>	<u>METRIC</u>	<u>TONNAGE</u>	METRIC (MG)	ENGLISH (TN)
12	294.89	325.06	39.30 Mg	GROSS 43.32 TN
<u>TO-DATE LOADS</u>	<u>METRIC</u>	<u>TONNAGE</u>	13.14 Mg	TARE 14.48 TN
12	294.89	325.06	26.16 Mg	NET 28.84 TN

*= manual weight

RECIEVED BY: _____
WEIGHMASTER: Robert E. Schue 26506

**PURE SOIL TECHNOLOGIES**

P.O. Drawer 43

Farmingdale, NJ 07727

Phone: 732.308.1113 Fax: 732.462.9626

159838**Weigh Scale Ticket #**
escala de boleto**NON-HAZARDOUS MATERIAL MANIFEST**

You must return 4 copies of this manifest upon delivery.

SITE INFORMATIONSite Name: RELIABLE TIREAddress: 1115 CHESTNUT STREETCity, State, Zip: CAMDEN, NJ 08103**AGENT / CONSULTANT**Name: AWT ENVIRONMENTAL SERVICES, INC.Contact Name: JIM VAGRAPhone: (732) 613-1660

Approval Number 2405051	Description of Material Non-Haz Contaminated Soil	** Must be Initialed By Authorized Agent. SITE <u>1000</u> **INITIALS _____ Time Arrive: _____ Time Depart: _____
-----------------------------------	--	---

I hereby certify that the above named material does not contain free liquid as defined by 40 CFR Part 260.10 or any applicable state law, is not a hazardous waste as defined by 40 CFR Part 261 or any applicable state law, has been properly described, classified and packaged, and is in proper condition for transportation according to applicable regulations.

Generator/Authorized Agent Name (Print) AWT Signature [Signature] Shipment Date 6-3-24

TRANSPORTERTransporter Name: GEE VEEAddress: 00City, State, Zip: BRIDGE NJDriver Name (Print): Henry SuenzVehicle License No/State/EPA No.: AY271ATruck Number: 10

I hereby certify that the above named material was picked up at the generator site listed above.

I hereby certify that the above named material was delivered without incident to the destination listed below.

Driver Signature [Signature] Date 6-3-24 Driver Signature [Signature] Date 6-3-24

DESTINATIONSite Name: PURE SOIL TECHNOLOGIESPhone: (732) 657-8551Address: 655 SOUTH HOPE CHAPEL ROAD, JACKSON, NJ 08527

Business hours are: Monday through Friday 7 AM to 5 PM. Saturday By Appointment Only.

I hereby certify that the above named material has been accepted and to the best of my knowledge the foregoing is true and accurate.

Name of Authorized Agent [Signature] Signature [Signature] Receipt Date 6-3-24



Pure Soil Technologies
655 SOUTH HOPE CHAPEL RD
JACKSON, NJ 08527
732-657-8551

CUSTOMER:	CUSTOMER NO: 6418	TICKET NO: 351485
AWT ENVIRONMENTAL SERVICES, INC.		DATE: 06/03/24
32 BIRCH STREET		TIME: 11:42 AM
OLD BRIDGE NJ 08857		
(732)613-1660		

JOB NAME:	JOB NO: 2405051	QUOTE NO:	MANIFEST NO: 159839
RELIABLE TIRE			PRODUCT: JR66
1115 CHESTNUT STREET			JR66 SOIL
CAMDEN NJ 08103			

CARRIER: GEE VEE	TRUCK NO: GV08	LIC. PLATE: AW835W
------------------	----------------	--------------------

<u>DAILY LOADS</u>	<u>METRIC</u>	<u>TONNAGE</u>	METRIC (MG)		ENGLISH (TN)
13	320.92	353.75	39.35 Mg	GROSS	43.38 TN
<u>TO-DATE LOADS</u>	<u>METRIC</u>	<u>TONNAGE</u>	13.33 Mg	TARE	14.69 TN
13	320.92	353.75	26.03 Mg	NET	28.69 TN

*= manual weight

RECIEVED BY: _____
WEIGHMASTER: Robert E. Schue 26506

**PURE SOIL TECHNOLOGIES**

P.O. Drawer 43

Farmingdale, NJ 07727

Phone: 732.308.1113 Fax: 732.462.9626

159839**Weigh Scale Ticket #**
escala de boleto**NON-HAZARDOUS MATERIAL MANIFEST**You must return 4 copies of this manifest upon delivery.**SITE INFORMATION**Site Name: RELIABLE TIREAddress: 1115 CHESTNUT STREETCity, State, Zip: CAMDEN, NJ 08103**AGENT / CONSULTANT**Name: AWT ENVIRONMENTAL SERVICES, INC.Contact Name: JIM VAGRAPhone: (732) 613-1660

Approval Number 2405051	Description of Material Non-Haz Contaminated Soil	** Must be Initialed By Authorized Agent. <table><tr><td>SITE</td><td>**INITIALS</td></tr><tr><td>Time Arrive: _____</td><td>_____</td></tr><tr><td>Time Depart: _____</td><td>_____</td></tr></table>	SITE	**INITIALS	Time Arrive: _____	_____	Time Depart: _____	_____
SITE	**INITIALS							
Time Arrive: _____	_____							
Time Depart: _____	_____							

I hereby certify that the above named material does not contain free liquid as defined by 40 CFR Part 260.10 or any applicable state law, is not a hazardous waste as defined by 40 CFR Part 261 or any applicable state law, has been properly described, classified and packaged, and is in proper condition for transportation according to applicable regulations.

J. Vagra AWT
Generator/Authorized Agent Name (Print)[Signature]
Signature6-3-24
Shipment Date**TRANSPORTER**Transporter Name: GeeVeeAddress: 111 Englistown RdCity, State, Zip: Oldbridge NJDriver Name (Print): Alex DawilaVehicle License No/State/EPA No.: AW885WTruck Number: 08

I hereby certify that the above named material was picked up at the generator site listed above.

I hereby certify that the above named material was delivered without incident to the destination listed below.

Alex 6-3-24
Driver Signature DateAlex 6-3-24
Driver Signature Date**DESTINATION**Site Name: PURE SOIL TECHNOLOGIESPhone: (732) 667-6661Address: 655 SOUTH HOPE CHAPEL ROAD, JACKSON, NJ 08527

Business hours are: Monday through Friday 7 AM to 5 PM. Saturday By Appointment Only.

I hereby certify that the above named material has been accepted and to the best of my knowledge the foregoing is true and accurate.

Name of Authorized Agent

Signature

Receipt Date

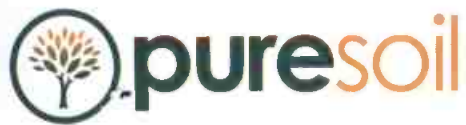

Pure Soil Technologies
655 SOUTH HOPE CHAPEL RD
JACKSON, NJ 08527
732-657-8551

CUSTOMER:	CUSTOMER NO: 6418	TICKET NO: 351489
AWT ENVIRONMENTAL SERVICES, INC.		DATE: 06/03/24
32 BIRCH STREET		TIME: 12:04 PM
OLD BRIDGE NJ 08857		
(732)613-1660		

JOB NAME:	JOB NO: 2405051	QUOTE NO:	MANIFEST NO: 159840
RELIABLE TIRE			PRODUCT: JR66
1115 CHESTNUT STREET			JR66 SOIL
CAMDEN NJ 08103			

CARRIER: GEE VEE	TRUCK NO: GV03	LIC. PLATE: TEMP
------------------	----------------	------------------

<u>DAILY LOADS</u>	<u>METRIC</u>	<u>TONNAGE</u>	METRIC (MG)		ENGLISH (TN)
14	346.09	381.49	38.45 Mg	GROSS	42.38 TN
<u>TO-DATE LOADS</u>	<u>METRIC</u>	<u>TONNAGE</u>	13.28 Mg	TARE	14.64 TN
14	346.09	381.49	25.17 Mg	NET	27.74 TN

*= manual weight

RECIEVED BY: _____
WEIGHMASTER: Robert E. Schue 26506

**PURE SOIL TECHNOLOGIES**

P.O. Drawer 43

Farmingdale, NJ 07727

Phone: 732.308.1113 Fax: 732.462.9626

159840**Weigh Scale Ticket #****# escala de boleto****NON-HAZARDOUS MATERIAL MANIFEST**You must return 4 copies of this manifest upon delivery.**SITE INFORMATION**Site Name: RELIABLE TIREAddress: 1115 CHESTNUT STREETCity, State, Zip: CAMDEN, NJ 08103**AGENT / CONSULTANT**Name: AWT ENVIRONMENTAL SERVICES, INC.Contact Name: JIM VAGRAPhone: (732) 613-1660

Approval Number 2405051	Description of Material Non-Haz Contaminated Soil	** Must be Initialed By Authorized Agent. <table><tr><td></td><td>SITE</td><td>**INITIALS</td></tr><tr><td>Time Arrive:</td><td><u>10:40</u></td><td><u>JV</u></td></tr><tr><td>Time Depart:</td><td><u>11:00</u></td><td><u>JV</u></td></tr></table>		SITE	**INITIALS	Time Arrive:	<u>10:40</u>	<u>JV</u>	Time Depart:	<u>11:00</u>	<u>JV</u>
	SITE	**INITIALS									
Time Arrive:	<u>10:40</u>	<u>JV</u>									
Time Depart:	<u>11:00</u>	<u>JV</u>									

I hereby certify that the above named material does not contain free liquid as defined by 40 CFR Part 260.10 or any applicable state law, is not a hazardous waste as defined by 40 CFR Part 261 or any applicable state law, has been properly described, classified and packaged, and is in proper condition for transportation according to applicable regulations.

J. H. AWT
Generator/Authorized Agent Name (Print)[Signature]
Signature6-3-24
Shipment Date**TRANSPORTER**Transporter Name: Gee Vee
Address: Englestown Rd
City, State, Zip: Old Bridge NJDriver Name (Print): Rich Kirsch
Vehicle License No/State/EPA No.: AX625H
Truck Number: #3

I hereby certify that the above named material was picked up at the generator site listed above.

I hereby certify that the above named material was delivered without incident to the destination listed below.

[Signature]
Driver Signature6-3-24
Date[Signature]
Driver Signature6-3-24
Date**DESTINATION**Site Name: PURE SOIL TECHNOLOGIESPhone: (732) 657-6561Address: 655 SOUTH HOPE CHAPEL ROAD, JACKSON, NJ 08527

Business hours are: Monday through Friday 7 AM to 5 PM. Saturday By Appointment Only.

I hereby certify that the above named material has been accepted and to the best of my knowledge the foregoing is true and accurate.

Name of Authorized Agent

[Signature]
Signature6324
Receipt Date



Pure Soil Technologies
655 SOUTH HOPE CHAPEL RD
JACKSON, NJ 08527
732-657-8551

CUSTOMER:			CUSTOMER NO: 6418		TICKET NO:	351493
AWT ENVIRONMENTAL SERVICES, INC.					DATE:	06/03/24
32 BIRCH STREET					TIME:	12:24 PM
OLD BRIDGE NJ 08857						
(732)613-1660						
JOB NAME:		JOB NO: 2405051	QUOTE NO:		MANIFEST NO:	159841
RELIABLE TIRE					PRODUCT:	JR66
1115 CHESTNUT STREET						
CAMDEN NJ 08103					JR66 SOIL	
CARRIER: GEE VEE			TRUCK NO: GV09		LIC. PLATE: AX633B	
<u>DAILY LOADS</u>	<u>METRIC</u>	<u>TONNAGE</u>	<u>METRIC (MG)</u>		<u>ENGLISH (TN)</u>	
15	374.08	412.35	41.14 Mg		GROSS	45.35 TN
<u>TO-DATE LOADS</u>	<u>METRIC</u>	<u>TONNAGE</u>	13.15 Mg		TARE	14.49 TN
15	374.08	412.35	28.00 Mg		NET	30.86 TN

*= manual weight

RECIEVED BY: _____
WEIGHMASTER: Robert E. Schue 26506

**PURE SOIL TECHNOLOGIES**

P.O. Drawer 43

Farmingdale, NJ 07727

Phone: 732.308.1113 Fax: 732.462.9626

159841**Weigh Scale Ticket #****# escala de boleto****NON-HAZARDOUS MATERIAL MANIFEST**You must return 4 copies of this manifest upon delivery.**SITE INFORMATION**Site Name: RELIABLE TIREAddress: 1115 CHESTNUT STREETCity, State, Zip: CAMDEN, NJ 08103**AGENT / CONSULTANT**Name: AWT ENVIRONMENTAL SERVICES, INC.Contact Name: JIM VAGRAPhone: (732) 613-1660

Approval Number 2405051	Description of Material Non-Haz Contaminated Soil	** Must be Initialed By Authorized Agent. <table><tr><td>SITE</td><td>**INITIALS</td></tr><tr><td>Time Arrive: _____</td><td>_____</td></tr><tr><td>Time Depart: _____</td><td>_____</td></tr></table>	SITE	**INITIALS	Time Arrive: _____	_____	Time Depart: _____	_____
SITE	**INITIALS							
Time Arrive: _____	_____							
Time Depart: _____	_____							

I hereby certify that the above named material does not contain free liquid as defined by 40 CFR Part 260.10 or any applicable state law, is not a hazardous waste as defined by 40 CFR Part 261 or any applicable state law, has been properly described, classified and packaged, and is in proper condition for transportation according to applicable regulations.

J. V. AWT
Generator/Authorized Agent Name (Print)[Signature]
Signature6-3-24
Shipment Date**TRANSPORTER**Transporter Name: goveeAddress: OLD BRIDGECity, State, Zip: OLD BRIDGEDriver Name (Print): [Signature]Vehicle License No/State/EPA No.: AB633BTruck Number: 9

I hereby certify that the above named material was picked up at the generator site listed above.

I hereby certify that the above named material was delivered without incident to the destination listed below.

[Signature] 6-3-24
Driver Signature Date[Signature] 6-3-24
Driver Signature Date**DESTINATION**Site Name: PURE SOIL TECHNOLOGIESPhone: (732) 667-8551Address: 655 SOUTH HOPE CHAPEL ROAD, JACKSON, NJ 08527

Business hours are: Monday through Friday 7 AM to 5 PM. Saturday By Appointment Only.

I hereby certify that the above named material has been accepted and to the best of my knowledge the foregoing is true and accurate.

Name of Authorized Agent

Signature

Receipt Date



Pure Soil Technologies
655 SOUTH HOPE CHAPEL RD
JACKSON, NJ 08527
732-657-8551

CUSTOMER:	CUSTOMER NO: 6418	TICKET NO: 351500
AWT ENVIRONMENTAL SERVICES, INC.		DATE: 06/03/24
32 BIRCH STREET		TIME: 01:04 PM
OLD BRIDGE NJ 08857		
(732)613-1660		

JOB NAME:	JOB NO: 2405051	QUOTE NO:	MANIFEST NO: 159842
RELIABLE TIRE			PRODUCT: JR66
1115 CHESTNUT STREET			JR66 SOIL
CAMDEN NJ 08103			

CARRIER: GEE VEE	TRUCK NO: GV02	LIC. PLATE: AU231H
------------------	----------------	--------------------

<u>DAILY LOADS</u>	<u>METRIC</u>	<u>TONNAGE</u>	METRIC (MG)	ENGLISH (TN)
16	400.96	441.97	40.15 Mg	GROSS 44.26 TN
<u>TO-DATE LOADS</u>	<u>METRIC</u>	<u>TONNAGE</u>	13.28 Mg	TARE 14.64 TN
16	400.96	441.97	26.87 Mg	NET 29.62 TN

*= manual weight

RECIEVED BY: _____
WEIGHMASTER: Robert E. Schue 26506



PURE SOIL TECHNOLOGIES

P.O. Drawer 43

Farmingdale, NJ 07727

Phone: 732.308.1113 Fax: 732.462.9626

159842

Weigh Scale Ticket #
escala de boleto

NON-HAZARDOUS MATERIAL MANIFEST

You must return 4 copies of this manifest upon delivery.

SITE INFORMATION

Site Name: RELIABLE TIRE

Address: 1115 CHESTNUT STREET

City, State, Zip: CAMDEN, NJ 08103

AGENT / CONSULTANT

Name: AWT ENVIRONMENTAL SERVICES, INC.

Contact Name: JIM VAGRA

Phone: (732) 613-1660

Approval Number

2405051

Description of Material

Non-Haz Contaminated Soil

*** Must be Initialed By Authorized Agent.*

SITE

**INITIALS

Time Arrive: _____

Time Depart: _____

I hereby certify that the above named material does not contain free liquid as defined by 40 CFR Part 260.10 or any applicable state law, is not a hazardous waste as defined by 40 CFR Part 261 or any applicable state law, has been properly described, classified and packaged, and is in proper condition for transportation according to applicable regulations.

[Signature]
Generator/Authorized Agent Name (Print)

[Signature]
Signature

6-3-21
Shipment Date

TRANSPORTER

Transporter Name: GEE VEE Driver Name (Print): Isacio

Address: 1177 Englishwood Vehicle License No/State/EPA No.: A-152915

City, State, Zip: Old Bridge, NJ 08857 Truck Number: 2

I hereby certify that the above named material was picked up at the generator site listed above.

I hereby certify that the above named material was delivered without incident to the destination listed below.

[Signature]
Driver Signature

6-3-21
Date

[Signature]
Driver Signature

6-3-21
Date

DESTINATION

Site Name: PURE SOIL TECHNOLOGIES

Phone: (732) 657-8681

Address: 655 SOUTH HOPE CHAPEL ROAD, JACKSON, NJ 08527

Business hours are: Monday through Friday 7 AM to 5 PM. Saturday By Appointment Only.

I hereby certify that the above named material has been accepted and to the best of my knowledge the foregoing is true and accurate.

Name of Authorized Agent

[Signature]
Signature

6324
Receipt Date



Pure Soil Technologies
655 SOUTH HOPE CHAPEL RD
JACKSON, NJ 08527
732-657-8551

CUSTOMER:	CUSTOMER NO: 6418	TICKET NO: 351513
AWT ENVIRONMENTAL SERVICES, INC.		DATE: 06/03/24
32 BIRCH STREET		TIME: 01:53 PM
OLD BRIDGE NJ 08857		
(732)613-1660		

JOB NAME:	JOB NO: 2405051	QUOTE NO:	MANIFEST NO: 159843
RELIABLE TIRE			PRODUCT: JR66
1115 CHESTNUT STREET			JR66 SOIL
CAMDEN NJ 08103			

CARRIER: GEE VEE	TRUCK NO: GV01	LIC. PLATE: AU307H
------------------	----------------	--------------------

<u>DAILY LOADS</u>	<u>METRIC</u>	<u>TONNAGE</u>	METRIC (MG)	ENGLISH (TN)
17	427.81	471.57	40.43 Mg	GROSS 44.57 TN
<u>TO-DATE LOADS</u>	<u>METRIC</u>	<u>TONNAGE</u>	13.58 Mg	TARE 14.97 TN
17	427.81	471.57	26.85 Mg	NET 29.60 TN

*= manual weight

RECIEVED BY: _____
WEIGHMASTER: Robert E. Schue 26506



PURE SOIL TECHNOLOGIES

P.O. Drawer 43

Farmingdale, NJ 07727

Phone: 732.308.1113 Fax: 732.462.9626

159843

Weigh Scale Ticket #

escala de boleto

NON-HAZARDOUS MATERIAL MANIFEST

You must return 4 copies of this manifest upon delivery.

SITE INFORMATION

Site Name: RELIABLE TIRE

Address: 1115 CHESTNUT STREET

City, State, Zip: CAMDEN, NJ 08103

AGENT / CONSULTANT

Name: AWT ENVIRONMENTAL SERVICES, INC.

Contact Name: JIM VAGRA

Phone: (732) 613-1660

Approval Number 2405051	Description of Material Non-Haz Contaminated Soil	** Must be Initialed By Authorized Agent. <table><tr><td>SITE</td><td>**INITIALS</td></tr><tr><td>Time Arrive: _____</td><td>_____</td></tr><tr><td>Time Depart: _____</td><td>_____</td></tr></table>	SITE	**INITIALS	Time Arrive: _____	_____	Time Depart: _____	_____
SITE	**INITIALS							
Time Arrive: _____	_____							
Time Depart: _____	_____							

I hereby certify that the above named material does not contain free liquid as defined by 40 CFR Part 260.10 or any applicable state law, is not a hazardous waste as defined by 40 CFR Part 261 or any applicable state law, has been properly described, classified and packaged, and is in proper condition for transportation according to applicable regulations.

J Hems AWT
Generator/Authorized Agent Name (Print)

[Signature]
Signature

6-3-24
Shipment Date

TRANSPORTER

Transporter Name: Geevee Inc

Address: Old Bridge

City, State, Zip: NJ

Driver Name (Print): Chris

Vehicle License No/State/EPA No.: 1A4-307A

Truck Number: 1

I hereby certify that the above named material was picked up at the generator site listed above.

I hereby certify that the above named material was delivered without incident to the destination listed below.

[Signature]
Driver Signature

6-3-24
Date

[Signature]
Driver Signature

6-3-24
Date

DESTINATION

Site Name: PURE SOIL TECHNOLOGIES

Phone: (732) 657-8551

Address: 655 SOUTH HOPE CHAPEL ROAD, JACKSON, NJ 08627

Business hours are: Monday through Friday 7 AM to 5 PM. Saturday By Appointment Only.

I hereby certify that the above named material has been accepted and to the best of my knowledge the foregoing is true and accurate.

Name of Authorized Agent

[Signature]
Signature

6324
Receipt Date



Pure Soil Technologies
655 SOUTH HOPE CHAPEL RD
JACKSON, NJ 08527
732-657-8551

CUSTOMER:	CUSTOMER NO: 6418	TICKET NO: 351514
AWT ENVIRONMENTAL SERVICES, INC.		DATE: 06/03/24
32 BIRCH STREET		TIME: 01:56 PM
OLD BRIDGE NJ 08857		
(732)613-1660		

JOB NAME:	JOB NO: 2405051	QUOTE NO:	MANIFEST NO: 159844
RELIABLE TIRE			PRODUCT: JR66
1115 CHESTNUT STREET			JR66 SOIL
CAMDEN NJ 08103			

CARRIER: GEE VEE	TRUCK NO: GV11	LIC. PLATE: AY27J
------------------	----------------	-------------------

<u>DAILY LOADS</u>	<u>METRIC</u>	<u>TONNAGE</u>	METRIC (MG)	ENGLISH (TN)
18	455.32	501.90	40.87 Mg	GROSS 45.05 TN
<u>TO-DATE LOADS</u>	<u>METRIC</u>	<u>TONNAGE</u>	13.35 Mg	TARE 14.72 TN
18	455.32	501.90	27.52 Mg	NET 30.33 TN

*= manual weight

RECIEVED BY: _____
WEIGHMASTER: Robert E. Schue 26506

**PURE SOIL TECHNOLOGIES**

P.O. Drawer 43

Farmingdale, NJ 07727

Phone: 732.308.1113 Fax: 732.462.9626

159844**Weigh Scale Ticket #****# escala de boleto****NON-HAZARDOUS MATERIAL MANIFEST**You must return 4 copies of this manifest upon delivery.**SITE INFORMATION**Site Name: RELIABLE TIREAddress: 1115 CHESTNUT STREETCity, State, Zip: CAMDEN, NJ 08103**AGENT / CONSULTANT**Name: AWT ENVIRONMENTAL SERVICES, INC.Contact Name: JIM VAGRAPhone: (732) 613-1660

Approval Number

2405051

Description of Material

Non-Haz Contaminated Soil**** Must be Initialed By Authorized Agent.****SITE******INITIALS**

Time Arrive: _____

Time Depart: _____

I hereby certify that the above named material does not contain free liquid as defined by 40 CFR Part 260.10 or any applicable state law, is not a hazardous waste as defined by 40 CFR Part 261 or any applicable state law, has been properly described, classified and packaged, and is in proper condition for transportation according to applicable regulations.

JHenz AWT
Generator/Authorized Agent Name (Print)[Signature]
Signature6-3-24
Shipment Date**TRANSPORTER**Transporter Name: Get Ve

Address: _____

City, State, Zip: _____

Driver Name (Print): PerVehicle License No/State/EPA No.: 092765Truck Number: 11

I hereby certify that the above named material was picked up at the generator site listed above.

I hereby certify that the above named material was delivered without incident to the destination listed below.

[Signature] 6-3-24
Driver Signature Date[Signature] 6-3-24
Driver Signature Date**DESTINATION**Site Name: **PURE SOIL TECHNOLOGIES**Phone: (732) 667-6661Address: **655 SOUTH HOPE CHAPEL ROAD, JACKSON, NJ 08527**

Business hours are: Monday through Friday 7 AM to 5 PM. Saturday By Appointment Only.

I hereby certify that the above named material has been accepted and to the best of my knowledge the foregoing is true and accurate.

Name of Authorized Agent

Signature

Receipt Date



Pure Soil Technologies
655 SOUTH HOPE CHAPEL RD
JACKSON, NJ 08527
732-657-8551

CUSTOMER:	CUSTOMER NO: 6418	TICKET NO: 351519
AWT ENVIRONMENTAL SERVICES, INC.		DATE: 06/03/24
32 BIRCH STREET		TIME: 02:23 PM
OLD BRIDGE NJ 08857		
(732)613-1660		

JOB NAME:	JOB NO: 2405051	QUOTE NO:	MANIFEST NO: 159845
RELIABLE TIRE			PRODUCT: JR66
1115 CHESTNUT STREET			JR66 SOIL
CAMDEN NJ 08103			

CARRIER: GEE VEE	TRUCK NO: GV10	LIC. PLATE: AY271A
------------------	----------------	--------------------

<u>DAILY LOADS</u>	<u>METRIC</u>	<u>TONNAGE</u>	METRIC (MG)		ENGLISH (TN)
19	483.29	532.73	41.11 Mg	GROSS	45.31 TN
<u>TO-DATE LOADS</u>	<u>METRIC</u>	<u>TONNAGE</u>	13.14 Mg	TARE	14.48 TN
19	483.29	532.73	27.97 Mg	NET	30.83 TN

*= manual weight

RECIEVED BY: _____
WEIGHMASTER: Robert E. Schue 26506

**PURE SOIL TECHNOLOGIES**

P.O. Drawer 43

Farmingdale, NJ 07727

Phone: 732.308.1113 Fax: 732.462.9626

159845**Weigh Scale Ticket #****# escala de boleto****NON-HAZARDOUS MATERIAL MANIFEST**You must return 4 copies of this manifest upon delivery.**SITE INFORMATION**Site Name: RELIABLE TIREAddress: 1115 CHESTNUT STREETCity, State, Zip: CAMDEN, NJ 08103**AGENT / CONSULTANT**Name: AWT ENVIRONMENTAL SERVICES, INC.Contact Name: JIM VAGRAPhone: (732) 613-1660

Approval Number

2405051

Description of Material

Non-Haz Contaminated Soil

**** Must be Initialed By Authorized Agent.**

SITE

**INITIALS

Time Arrive: 1256

Time Depart: _____

I hereby certify that the above named material does not contain free liquid as defined by 40 CFR Part 260.10 or any applicable state law, is not a hazardous waste as defined by 40 CFR Part 261 or any applicable state law, has been properly described, classified and packaged, and is in proper condition for transportation according to applicable regulations.

J Home AWT
Generator/Authorized Agent Name (Print)[Signature]
Signature6-3-24
Shipment Date**TRANSPORTER**Transporter Name: GEE VERAddress: OLDCity, State, Zip: BRIDGE NJDriver Name (Print): Henry SaenzVehicle License No/State/EPA No.: AY 211ATruck Number: 10

I hereby certify that the above named material was picked up at the generator site listed above.

I hereby certify that the above named material was delivered without incident to the destination listed below.

[Signature]
Driver Signature6-3-24
Date[Signature]
Driver Signature6-3-24
Date**DESTINATION**Site Name: PURE SOIL TECHNOLOGIESPhone: (732) 667-8551Address: 655 SOUTH HOPE CHAPEL ROAD, JACKSON, NJ 08527

Business hours are: Monday through Friday 7 AM to 5 PM. Saturday By Appointment Only.

I hereby certify that the above named material has been accepted and to the best of my knowledge the foregoing is true and accurate.

Name of Authorized Agent

[Signature]
Signature6324
Receipt Date



Pure Soil Technologies
655 SOUTH HOPE CHAPEL RD
JACKSON, NJ 08527
732-657-8551

CUSTOMER:	CUSTOMER NO: 6418	TICKET NO: 351525
AWT ENVIRONMENTAL SERVICES, INC.		DATE: 06/03/24
32 BIRCH STREET		TIME: 02:32 PM
OLD BRIDGE NJ 08857		
(732)613-1660		

JOB NAME:	JOB NO: 2405051	QUOTE NO:	MANIFEST NO: 159846
RELIABLE TIRE			PRODUCT: JR66
1115 CHESTNUT STREET			JR66 SOIL
CAMDEN NJ 08103			

CARRIER: GEE VEE	TRUCK NO: GV08	LIC. PLATE: AW835W
------------------	----------------	--------------------

<u>DAILY LOADS</u>	<u>METRIC</u>	<u>TONNAGE</u>	METRIC (MG)		ENGLISH (TN)
20	509.47	561.59	39.51 Mg	GROSS	43.55 TN
<u>TO-DATE LOADS</u>	<u>METRIC</u>	<u>TONNAGE</u>	13.33 Mg	TARE	14.69 TN
20	509.47	561.59	26.18 Mg	NET	28.86 TN

*= manual weight

RECIEVED BY: _____
WEIGHMASTER: Robert E. Schue 26506



PURE SOIL TECHNOLOGIES

P.O. Drawer 43

Farmingdale, NJ 07727

Phone: 732.308.1113 Fax: 732.462.9626

159846

Weigh Scale Ticket #

escala de boleto

NON-HAZARDOUS MATERIAL MANIFEST

You must return 4 copies of this manifest upon delivery.

SITE INFORMATION

Site Name: RELIABLE TIRE

Address: 1115 CHESTNUT STREET

City, State, Zip: CAMDEN, NJ 08103

AGENT / CONSULTANT

Name: AWT ENVIRONMENTAL SERVICES, INC.

Contact Name: JIM VAGRA

Phone: (732) 613-1660

Approval Number <u>2405051</u>	Description of Material <u>Non-Haz Contaminated Soil</u>	** Must be Initialed By Authorized Agent. <table><tr><td><u>SITE</u></td><td><u>**INITIALS</u></td></tr><tr><td>Time Arrive: _____</td><td>_____</td></tr><tr><td>Time Depart: _____</td><td>_____</td></tr></table>	<u>SITE</u>	<u>**INITIALS</u>	Time Arrive: _____	_____	Time Depart: _____	_____
<u>SITE</u>	<u>**INITIALS</u>							
Time Arrive: _____	_____							
Time Depart: _____	_____							

I hereby certify that the above named material does not contain free liquid as defined by 40 CFR Part 260.10 or any applicable state law, is not a hazardous waste as defined by 40 CFR Part 261 or any applicable state law, has been properly described, classified and packaged, and is in proper condition for transportation according to applicable regulations.

J Hens AWT
Generator/Authorized Agent Name (Print)

[Signature]
Signature

6-3-24
Shipment Date

TRANSPORTER

Transporter Name: GeeVee
Address: 1711 Englistown Rd
City, State, Zip: Oldbridge NJ

Driver Name (Print): Alex Oaula
Vehicle License No/State/EPA No.: Aw835w
Truck Number: 8

I hereby certify that the above named material was picked up at the generator site listed above.

I hereby certify that the above named material was delivered without incident to the destination listed below.

[Signature] 6-3-24
Driver Signature Date

[Signature] 6-3-24
Driver Signature Date

DESTINATION

Site Name: PURE SOIL TECHNOLOGIES

Phone: (732) 657-8661

Address: 655 SOUTH HOPE CHAPEL ROAD, JACKSON, NJ 08527

Business hours are: Monday through Friday 7 AM to 5 PM. Saturday By Appointment Only.

I hereby certify that the above named material has been accepted and to the best of my knowledge the foregoing is true and accurate.

Name of Authorized Agent Signature

6324
Receipt Date



Pure Soil Technologies
655 SOUTH HOPE CHAPEL RD
JACKSON, NJ 08527
732-657-8551

CUSTOMER:	CUSTOMER NO: 6418	TICKET NO: 351529
AWT ENVIRONMENTAL SERVICES, INC.		DATE: 06/03/24
32 BIRCH STREET		TIME: 02:48 PM
OLD BRIDGE NJ 08857		
(732)613-1660		

JOB NAME:	JOB NO: 2405051	QUOTE NO:	MANIFEST NO: 159847
RELIABLE TIRE			PRODUCT: JR66
1115 CHESTNUT STREET			JR66 SOIL
CAMDEN NJ 08103			

CARRIER: GEE VEE	TRUCK NO: GV03	LIC. PLATE: TEMP
------------------	----------------	------------------

<u>DAILY LOADS</u>	<u>METRIC</u>	<u>TONNAGE</u>	METRIC (MG)		ENGLISH (TN)
21	536.25	591.11	40.06 Mg	GROSS	44.16 TN
<u>TO-DATE LOADS</u>	<u>METRIC</u>	<u>TONNAGE</u>	13.28 Mg	TARE	14.64 TN
21	536.25	591.11	26.78 Mg	NET	29.52 TN

*= manual weight

RECIEVED BY: _____
WEIGHMASTER: Robert E. Schue 26506

**PURE SOIL TECHNOLOGIES**

P.O. Drawer 43

Farmingdale, NJ 07727

Phone: 732.308.1113 Fax: 732.462.9626

159847**Weigh Scale Ticket #****# escala de boleto****NON-HAZARDOUS MATERIAL MANIFEST**You must return 4 copies of this manifest upon delivery.**SITE INFORMATION**Site Name: RELIABLE TIREAddress: 1115 CHESTNUT STREETCity, State, Zip: CAMDEN, NJ 08103**AGENT / CONSULTANT**Name: AWT ENVIRONMENTAL SERVICES, INC.Contact Name: JIM VAGRAPhone: (732) 613-1660

Approval Number 2405051	Description of Material Non-Haz Contaminated Soil	** Must be Initialed By Authorized Agent. <table><tr><td></td><td>SITE</td><td>**INITIALS</td></tr><tr><td>Time Arrive:</td><td><u>1:30</u></td><td><u>JV</u></td></tr><tr><td>Time Depart:</td><td><u>1:40</u></td><td><u>JV</u></td></tr></table>		SITE	**INITIALS	Time Arrive:	<u>1:30</u>	<u>JV</u>	Time Depart:	<u>1:40</u>	<u>JV</u>
	SITE	**INITIALS									
Time Arrive:	<u>1:30</u>	<u>JV</u>									
Time Depart:	<u>1:40</u>	<u>JV</u>									

I hereby certify that the above named material does not contain free liquid as defined by 40 CFR Part 260.10 or any applicable state law, is not a hazardous waste as defined by 40 CFR Part 261 or any applicable state law, has been properly described, classified and packaged, and is in proper condition for transportation according to applicable regulations.

J Hems Awt [Signature] 6-3-24
Generator/Authorized Agent Name (Print) Signature Shipment Date

TRANSPORTER

Transporter Name: Gee Vee Driver Name (Print): Rich Kiron
Address: English town Rd Vehicle License No/State/EPA No.: AX 625H
City, State, Zip: Old Bridge NJ Truck Number: #3

I hereby certify that the above named material was picked up at the generator site listed above.

I hereby certify that the above named material was delivered without incident to the destination listed below.

[Signature] 6-3-24 [Signature] 6-3-24
Driver Signature Date Driver Signature Date

DESTINATION

Site Name: PURE SOIL TECHNOLOGIES Phone: (732) 667-8551
Address: 655 SOUTH HOPE CHAPEL ROAD, JACKSON, NJ 08627

Business hours are: Monday through Friday 7 AM to 5 PM. Saturday By Appointment Only.

I hereby certify that the above named material has been accepted and to the best of my knowledge the foregoing is true and accurate.

[Signature] 6 30 24
Name of Authorized Agent Signature Receipt Date



Pure Soil Technologies
655 SOUTH HOPE CHAPEL RD
JACKSON, NJ 08527
732-657-8551

CUSTOMER:	CUSTOMER NO: 6418	TICKET NO: 351533
AWT ENVIRONMENTAL SERVICES, INC.		DATE: 06/03/24
32 BIRCH STREET		TIME: 03:14 PM
OLD BRIDGE NJ 08857		
(732)613-1660		

JOB NAME:	JOB NO: 2405051	QUOTE NO:	MANIFEST NO: 159848
RELIABLE TIRE			PRODUCT: JR66
1115 CHESTNUT STREET			JR66 SOIL
CAMDEN NJ 08103			

CARRIER: GEE VEE	TRUCK NO: GV09	LIC. PLATE: AX633B
------------------	----------------	--------------------

<u>DAILY LOADS</u>	<u>METRIC</u>	<u>TONNAGE</u>	METRIC (MG)		ENGLISH (TN)
22	564.00	621.69	40.89 Mg	GROSS	45.07 TN
<u>TO-DATE LOADS</u>	<u>METRIC</u>	<u>TONNAGE</u>	13.15 Mg	TARE	14.49 TN
22	564.00	621.69	27.74 Mg	NET	30.58 TN

*= manual weight

RECIEVED BY: _____
WEIGHMASTER: Robert E. Schue 26506

**PURE SOIL TECHNOLOGIES**

P.O. Drawer 43

Farmingdale, NJ 07727

Phone: 732.308.1113 Fax: 732.462.9626

159848**Weigh Scale Ticket #****# escala de boleto****NON-HAZARDOUS MATERIAL MANIFEST**You must return 4 copies of this manifest upon delivery.**SITE INFORMATION**Site Name: RELIABLE TIREAddress: 1115 CHESTNUT STREETCity, State, Zip: CAMDEN, NJ 08103**AGENT / CONSULTANT**Name: AWT ENVIRONMENTAL SERVICES, INC.Contact Name: JIM VAGRAPhone: (732) 613-1660

Approval Number

2405051

Description of Material

Non-Haz Contaminated Soil

**** Must be Initialed By Authorized Agent.****SITE******INITIALS**

Time Arrive: _____

Time Depart: _____

I hereby certify that the above named material does not contain free liquid as defined by 40 CFR Part 260.10 or any applicable state law, is not a hazardous waste as defined by 40 CFR Part 261 or any applicable state law, has been properly described, classified and packaged, and is in proper condition for transportation according to applicable regulations.

AWT
Generator/Authorized Agent Name (Print)AWT
Signature6-3-24
Shipment Date**TRANSPORTER**Transporter Name: gee VeeAddress: OLD BRIDGECity, State, Zip: OLD BRIDGEDriver Name (Print): Ed LohsVehicle License No/State/EPA No.: AX633BTruck Number: 9

I hereby certify that the above named material was picked up at the generator site listed above.

I hereby certify that the above named material was delivered without incident to the destination listed below.

Ed Lohs
Driver Signature6-3-24
Date

Driver Signature

6-3-24
Date**DESTINATION**Site Name: PURE SOIL TECHNOLOGIESPhone: (732) 667-8561Address: 655 SOUTH HOPE CHAPEL ROAD, JACKSON, NJ 08527

Business hours are: Monday through Friday 7 AM to 5 PM. Saturday By Appointment Only.

I hereby certify that the above named material has been accepted and to the best of my knowledge the foregoing is true and accurate.

Name of Authorized Agent

Signature

Receipt Date



Pure Soil Technologies
655 SOUTH HOPE CHAPEL RD
JACKSON, NJ 08527
732-657-8551

CUSTOMER:	CUSTOMER NO: 6418	TICKET NO: 351535
AWT ENVIRONMENTAL SERVICES, INC.		DATE: 06/03/24
32 BIRCH STREET		TIME: 03:20 PM
OLD BRIDGE NJ 08857		
(732)613-1660		

JOB NAME:	JOB NO: 2405051	QUOTE NO:	MANIFEST NO: 159849
RELIABLE TIRE			PRODUCT: JR66
1115 CHESTNUT STREET			JR66 SOIL
CAMDEN NJ 08103			

CARRIER: GEE VEE	TRUCK NO: GV22	LIC. PLATE: 4194619
------------------	----------------	---------------------

<u>DAILY LOADS</u>	<u>METRIC</u>	<u>TONNAGE</u>	METRIC (MG)		ENGLISH (TN)
23	593.33	654.02	42.65 Mg	GROSS	47.01 TN
<u>TO-DATE LOADS</u>	<u>METRIC</u>	<u>TONNAGE</u>	13.32 Mg	TARE	14.68 TN
23	593.33	654.02	29.33 Mg	NET	32.33 TN

*= manual weight

RECIEVED BY: _____
WEIGHMASTER: Robert E. Schue 26506

**PURE SOIL TECHNOLOGIES**

P.O. Drawer 43

Farmingdale, NJ 07727

Phone: 732.308.1113 Fax: 732.462.9626

159849**Weigh Scale Ticket #****# escala de boleto****NON-HAZARDOUS MATERIAL MANIFEST**You must return 4 copies of this manifest upon delivery.**SITE INFORMATION**Site Name: RELIABLE TIREAddress: 1115 CHESTNUT STREETCity, State, Zip: CAMDEN, NJ 08103**AGENT / CONSULTANT**Name: AWT ENVIRONMENTAL SERVICES, INC.Contact Name: JIM VAGRAPhone: (732) 613-1660

Approval Number

2405051

Description of Material

Non-Haz Contaminated Soil**** Must be Initialed By Authorized Agent.****SITE******INITIALS**

Time Arrive: _____

Time Depart: _____

I hereby certify that the above named material does not contain free liquid as defined by 40 CFR Part 260.10 or any applicable state law, is not a hazardous waste as defined by 40 CFR Part 261 or any applicable state law, has been properly described, classified and packaged, and is in proper condition for transportation according to applicable regulations.

J Hens ant
Generator/Authorized Agent Name (Print)912
Signature6-3-21
Shipment Date**TRANSPORTER**Transporter Name: GeorgeAddress: Old BridgeCity, State, Zip: Old BridgeDriver Name (Print): GeorgeVehicle License No./State/ERA No.: 20Truck Number: 20

I hereby certify that the above named material was picked up at the generator site listed above.

I hereby certify that the above named material was delivered without incident to the destination listed below.

George
Driver Signature6-3-21
DateGeorge
Driver Signature6-3-21
Date**DESTINATION**Site Name: PURE SOIL TECHNOLOGIESPhone: (732) 667-8661Address: 655 SOUTH HOPE CHAPEL ROAD, JACKSON, NJ 08527

Business hours are: Monday through Friday 7 AM to 5 PM. Saturday By Appointment Only.

I hereby certify that the above named material has been accepted and to the best of my knowledge the foregoing is true and accurate.

Name of Authorized Agent

George
Signature6321
Receipt Date



Pure Soil Technologies
655 SOUTH HOPE CHAPEL RD
JACKSON, NJ 08527
732-657-8551

CUSTOMER:	CUSTOMER NO: 6418	TICKET NO: 351544
AWT ENVIRONMENTAL SERVICES, INC.		DATE: 06/03/24
32 BIRCH STREET		TIME: 03:43 PM
OLD BRIDGE NJ 08857		
(732)613-1660		

JOB NAME:	JOB NO: 2405051	QUOTE NO:	MANIFEST NO: 159850
RELIABLE TIRE			PRODUCT: JR66
1115 CHESTNUT STREET			JR66 SOIL
CAMDEN NJ 08103			

CARRIER: GEE VEE	TRUCK NO: GV14	LIC. PLATE: AU307H
------------------	----------------	--------------------

<u>DAILY LOADS</u>	<u>METRIC</u>	<u>TONNAGE</u>	METRIC (MG)		ENGLISH (TN)
24	620.32	683.77	40.56 Mg	GROSS	44.71 TN
<u>TO-DATE LOADS</u>	<u>METRIC</u>	<u>TONNAGE</u>	13.57 Mg	TARE	14.96 TN
24	620.32	683.77	26.99 Mg	NET	29.75 TN

*= manual weight

RECIEVED BY: _____
WEIGHMASTER: Robert E. Schue 26506

**PURE SOIL TECHNOLOGIES**

P.O. Drawer 43

Farmingdale, NJ 07727

Phone: 732.308.1113 Fax: 732.462.9626

159850**Weigh Scale Ticket #****# escala de boleto****NON-HAZARDOUS MATERIAL MANIFEST**You must return 4 copies of this manifest upon delivery.**SITE INFORMATION**Site Name: RELIABLE TIREAddress: 1115 CHESTNUT STREETCity, State, Zip: CAMDEN, NJ 08103**AGENT / CONSULTANT**Name: AWT ENVIRONMENTAL SERVICES, INC.Contact Name: JIM VAGRAPhone: (732) 613-1660

Approval Number

2405051

Description of Material

Non-Haz Contaminated Soil**** Must be Initialed By Authorized Agent.**SITE**INITIALS

Time Arrive: _____

Time Depart: _____

I hereby certify that the above named material does not contain free liquid as defined by 40 CFR Part 260.10 or any applicable state law, is not a hazardous waste as defined by 40 CFR Part 261 or any applicable state law, has been properly described, classified and packaged, and is in proper condition for transportation according to applicable regulations.

J. Henry Ant
Generator/Authorized Agent Name (Print)[Signature]
Signature6-3-24
Shipment Date**TRANSPORTER**Transporter Name: Grevel

Address: _____

City, State, Zip: Old BridgeDriver Name (Print): PLONEVehicle License No/State/EPA No.: AY2775Truck Number: 14

I hereby certify that the above named material was picked up at the generator site listed above.

[Signature]

Driver Signature

6-3-24
Date

I hereby certify that the above named material was delivered without incident to the destination listed below.

[Signature]

Driver Signature

6-3-24
Date**DESTINATION**Site Name: PURE SOIL TECHNOLOGIESPhone: (732) 667-6561Address: 655 SOUTH HOPE CHAPEL ROAD, JACKSON, NJ 08527

Business hours are: Monday through Friday 7 AM to 5 PM. Saturday By Appointment Only.

I hereby certify that the above named material has been accepted and to the best of my knowledge the foregoing is true and accurate.

[Signature]

Signature

6324

Receipt Date

Name of Authorized Agent



Pure Soil Technologies
655 SOUTH HOPE CHAPEL RD
JACKSON, NJ 08527
732-657-8551

CUSTOMER:	CUSTOMER NO: 6418	TICKET NO: 351547
AWT ENVIRONMENTAL SERVICES, INC.		DATE: 06/03/24
32 BIRCH STREET		TIME: 03:54 PM
OLD BRIDGE NJ 08857		
(732)613-1660		

JOB NAME:	JOB NO: 2405051	QUOTE NO:	MANIFEST NO: 159851
RELIABLE TIRE			PRODUCT: JR66
1115 CHESTNUT STREET			JR66 SOIL
CAMDEN NJ 08103			

CARRIER: GEE VEE	TRUCK NO: GV02	LIC. PLATE: AU231H
------------------	----------------	--------------------

<u>DAILY LOADS</u>	<u>METRIC</u>	<u>TONNAGE</u>	METRIC (MG)		ENGLISH (TN)
25	647.23	713.44	40.20 Mg	GROSS	44.31 TN
<u>TO-DATE LOADS</u>	<u>METRIC</u>	<u>TONNAGE</u>	13.28 Mg	TARE	14.64 TN
25	647.23	713.44	26.92 Mg	NET	29.67 TN

*= manual weight

RECIEVED BY: _____

WEIGHMASTER: Robert E. Schue 26506

**PURE SOIL TECHNOLOGIES**

P.O. Drawer 43

Farmingdale, NJ 07727

Phone: 732.308.1113 Fax: 732.462.9626

159851**Weigh Scale Ticket #****# escala de boleto****NON-HAZARDOUS MATERIAL MANIFEST**You must return 4 copies of this manifest upon delivery.**SITE INFORMATION**Site Name: RELIABLE TIREAddress: 1115 CHESTNUT STREETCity, State, Zip: CAMDEN, NJ 08103**AGENT / CONSULTANT**Name: AWT ENVIRONMENTAL SERVICES, INC.Contact Name: JIM VAGRAPhone: (732) 613-1660

Approval Number 2405051	Description of Material Non-Haz Contaminated Soil	** Must be Initialed By Authorized Agent. SITE **INITIALS Time Arrive: _____ Time Depart: _____
-----------------------------------	--	--

I hereby certify that the above named material does not contain free liquid as defined by 40 CFR Part 260.10 or any applicable state law, is not a hazardous waste as defined by 40 CFR Part 261 or any applicable state law, has been properly described, classified and packaged, and is in proper condition for transportation according to applicable regulations.

J. Hume Awt
Generator/Authorized Agent Name (Print)[Signature]
Signature6-3-24
Shipment Date**TRANSPORTER**Transporter Name: Geelvic Driver Name (Print): LAENCIO
Address: 1117 Emershwood Rd Vehicle License No/State/EPA No.: A75291F
City, State, Zip: Old Bridge NJ Truck Number: 2

I hereby certify that the above named material was picked up at the generator site listed above.

I hereby certify that the above named material was delivered without incident to the destination listed below.

[Signature] 6-3-24
Driver Signature Date[Signature] 6-3-24
Driver Signature Date**DESTINATION**Site Name: PURE SOIL TECHNOLOGIESPhone: (732) 667-8661Address: 655 SOUTH HOPE CHAPEL ROAD, JACKSON, NJ 08527

Business hours are: Monday through Friday 7 AM to 5 PM. Saturday By Appointment Only.

I hereby certify that the above named material has been accepted and to the best of my knowledge the foregoing is true and accurate.

Name of Authorized Agent

[Signature]
Signature6 3 24
Receipt Date



Pure Soil Technologies
655 SOUTH HOPE CHAPEL RD
JACKSON, NJ 08527
732-657-8551

CUSTOMER:	CUSTOMER NO: 6418	TICKET NO: 351548
AWT ENVIRONMENTAL SERVICES, INC.		DATE: 06/03/24
32 BIRCH STREET		TIME: 04:19 PM
OLD BRIDGE NJ 08857		
(732)613-1660		

JOB NAME:	JOB NO: 2405051	QUOTE NO:	MANIFEST NO: 159852
RELIABLE TIRE			PRODUCT: JR66
1115 CHESTNUT STREET			JR66 SOIL
CAMDEN NJ 08103			

CARRIER: GEE VEE	TRUCK NO: GV20	LIC. PLATE: AW466L
------------------	----------------	--------------------

<u>DAILY LOADS</u>	<u>METRIC</u>	<u>TONNAGE</u>	METRIC (MG)		ENGLISH (TN)
26	670.68	739.29	36.45 Mg	GROSS	40.18 TN
<u>TO-DATE LOADS</u>	<u>METRIC</u>	<u>TONNAGE</u>	13.00 Mg	TARE	14.33 TN
26	670.68	739.29	23.45 Mg	NET	25.85 TN

*= manual weight

RECIEVED BY: _____
WEIGHMASTER: Robert E. Schue 26506

**PURE SOIL TECHNOLOGIES**

P.O. Drawer 43

Farmingdale, NJ 07727

Phone: 732.308.1113 Fax: 732.462.9626

159852**Weigh Scale Ticket #**
escala de boleto**NON-HAZARDOUS MATERIAL MANIFEST**You must return 4 copies of this manifest upon delivery.**SITE INFORMATION**Site Name: RELIABLE TIREAddress: 1115 CHESTNUT STREETCity, State, Zip: CAMDEN, NJ 08103**AGENT / CONSULTANT**Name: AWT ENVIRONMENTAL SERVICES, INC.Contact Name: JIM VAGRAPhone: (732) 613-1660

Approval Number 2405051	Description of Material Non-Haz Contaminated Soil	** Must be Initialed By Authorized Agent. <table><tr><td><u>SITE</u></td><td><u>**INITIALS</u></td></tr><tr><td>Time Arrive: _____</td><td>_____</td></tr><tr><td>Time Depart: _____</td><td>_____</td></tr></table>	<u>SITE</u>	<u>**INITIALS</u>	Time Arrive: _____	_____	Time Depart: _____	_____
<u>SITE</u>	<u>**INITIALS</u>							
Time Arrive: _____	_____							
Time Depart: _____	_____							

I hereby certify that the above named material does not contain free liquid as defined by 40 CFR Part 260.10 or any applicable state law, is not a hazardous waste as defined by 40 CFR Part 261 or any applicable state law, has been properly described, classified and packaged, and is in proper condition for transportation according to applicable regulations.

J. Henry AWT
Generator/Authorized Agent Name (Print)[Signature]
Signature

Shipment Date

TRANSPORTERTransporter Name: Gee Vee
Address: 1711 Englestown Rd
City, State, Zip: Old Bridge NJDriver Name (Print): Andre Goffling
Vehicle License No/State/EPA No.: AW4662
Truck Number: 20

I hereby certify that the above named material was picked up at the generator site listed above.

I hereby certify that the above named material was delivered without incident to the destination listed below.

[Signature]
Driver Signature6/3/24
Date

Driver Signature

Date

DESTINATIONSite Name: PURE SOIL TECHNOLOGIESPhone: (732) 667-8661Address: 655 SOUTH HOPE CHAPEL ROAD, JACKSON, NJ 08527

Business hours are: Monday through Friday 7 AM to 5 PM. Saturday By Appointment Only.

I hereby certify that the above named material has been accepted and to the best of my knowledge the foregoing is true and accurate.

Name of Authorized Agent

[Signature]
Signature6324
Receipt Date

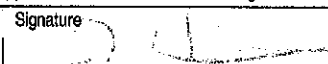
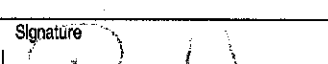
NON-HAZARDOUS WASTE MANIFEST		1. Generator ID Number Not Required		2. Page 1 of 1		3. Emergency Response Phone 800-732-7701		4. Waste Tracking Number 20499-1	
		5. Generator's Name and Mailing Address City of Camden Redevelopment Agency 520 Market Street, Suite 1300 Camden, NJ 08101		Generator's Site Address (if different than mailing address) 1115 Chestnut Street Camden, NJ 08101 Camden					
Generator's Phone:		6. Transporter 1 Company Name AWT Environmental Services, Inc.						U.S. EPA ID Number NJR000092884	
		7. Transporter 2 Company Name Maumee Express, Inc.						U.S. EPA ID Number NJD088607380	
		8. Designated Facility Name and Site Address MAI Environmental, Inc 26319 Old Trail Road Abingdon, VA 24210						U.S. EPA ID Number VAR000503920	
		Facility's Phone: 276-628-6636							
		9. Waste Shipping Name and Description		10. Containers		11. Total Quantity	12. Unit Wt./Vol.		
				No.	Type				
GENERATOR		1. Non RCRA Non DOT Material		XX2	DM	110	G		
TRANSPORTER		3.							
DESIGNATED FACILITY		4.							
13. Special Handling Instructions and Additional Information 1. #4 Oil Tank Bottoms and Water AWT P.O. #20499-JNV									
14. GENERATOR'S/OFFEROR'S CERTIFICATION: I hereby declare that the contents of this consignment are fully and accurately described above by the proper shipping name, and are classified, packaged, marked and labeled/placarded, and are in all respects in proper condition for transport according to applicable international and national governmental regulations.									
Generator's/Offor's Printed/Typed Name J. H. H. AWT					Signature 		Month Day Year 06 25 06		
15. International Shipments <input type="checkbox"/> Import to U.S. <input type="checkbox"/> Export from U.S. Port of entry/exit: _____ Date leaving U.S.: _____									
16. Transporter Acknowledgment of Receipt of Materials									
Transporter 1 Printed/Typed Name JAMES H. H. AWT					Signature 		Month Day Year 06 25 24		
Transporter 2 Printed/Typed Name					Signature		Month Day Year		
17. Discrepancy									
17a. Discrepancy Indication Space <input type="checkbox"/> Quantity <input type="checkbox"/> Type <input type="checkbox"/> Residue <input type="checkbox"/> Partial Rejection <input type="checkbox"/> Full Rejection									
Manifest Reference Number:									
17b. Alternate Facility (or Generator) U.S. EPA ID Number									
Facility's Phone:									
17c. Signature of Alternate Facility (or Generator) Month Day Year									
18. Designated Facility Owner or Operator: Certification of receipt of materials covered by the manifest except as noted in Item 17a									
Printed/Typed Name					Signature		Month Day Year		

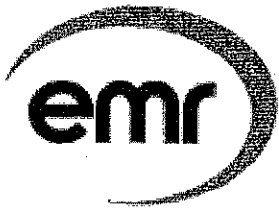

Camden Iron & Metals
1500 South 6th Street
NJ 08104
Phone:



Name: AWT ENVIRONMENTAL

Vendor Number: LAWT601

Date	Ticket	Commodity	D. Note	Qty	Gross	Tare	Net	Rate	Ded.	Total
5/29/24	6441759	Camden Comm. Fund	no bol							\$-15.00
5/29/24	6441759	OVERSIZE NO 1	no bol		48040 LB	32440 LB	15600 LB	230.0000/GT		

Payment Breakdown

Paid By	ATM Card No	Check No	Amount
ATM	012793		

Payment Total: \$-15.00

Notwithstanding any warranty or limitation of warranty herein, Seller certifies that all refrigerant, including, but not limited to chlorofluorocarbons (HCFCs), as defined in Section 608 of the Clean Air Act and 40 CFR Part 82,

- () that has not leaked previously has been recovered in accordance with applicable laws and regulations from the appliance or shipment of appliances delivered under this sale. The refrigerant has been recovered by _____ located at _____ on _____, 20____.
- () has leaked previously from the appliance or shipment or appliances delivered under this sale prior to delivery to Camden Iron & Metals.

By signing below, Seller hereby agrees to indemnify, hold harmless and defend Camden Iron & Metals, from any and all present and/or future losses, expenses, demands and claims or causes of action, which Seller has or may have, resulting from or occasioned by Seller's negligence or the negligence of Seller's employee(s), or arising in any way from Seller's presence at or around Camden Iron & Metals's premises. Additionally, Seller agrees to waive on behalf of Seller, and its insurer(s), all rights of and to indemnification and/or subrogation which it/they has/have or might have against Camden Iron & Metals and its affiliates.

Seller further certifies that the items delivered pursuant to this sale do not contain the following prohibited items:

- Lead acid batteries
- Nickel cadmium
- Microwave ovens
- Fluorescent lights
- Mercury switches
- Hazardous waste
- Radioactive materials
- Fuel tanks
- Fluids
- Capacitors exceeding one inch in length, width or height

Seller's signature hereon and/or endorsement on the check issued in payment hereof acts as Seller's certification that Seller is the lawful and sole owner of the property described herein, and that Seller is selling property herein with full warranty and unencumbered title. Seller further agrees to indemnify and hold Camden Iron & Metals, harmless from any other claims, penalties, fines, fees, costs, attorney's fees or other liability resulting in whole or in part from Seller's breach of this certification.

Seller:

Authorized Signature of Individual
Or Duly Authorized Representative

Date Signed

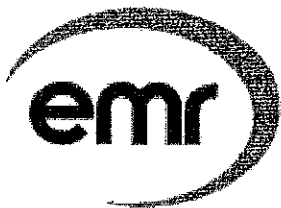

Camden Iron & Metals
1500 South 6th Street
NJ 08104
Phone:

Payment Barcode



3672244327

Name: AWT ENVIRONMENTAL

Vendor Number: LAWT601

Date	Ticket	Commodity	D. Note	Qty	Gross	Tare	Net	Rate	Ded.	Total
5/29/24	6441746	Camden Comm. Fund	no bol							\$-15.00
5/29/24	6441746	OVERSIZE NO 1	no bol		48020 LB	32440 LB	15580 LB	230.0000/GT		11,199.73

Payment Breakdown

Paid By	ATM Card No	Check No	Amount
ATM	011712		

Payment Total: 11,199.73

Notwithstanding any warranty or limitation of warranty herein, Seller certifies that all refrigerant, including, but not limited to chlorofluorocarbons (HFCs), as defined in Section 608 of the Clean Air Act and 40 CFR Part 82,

() that has not leaked previously has been recovered in accordance with applicable laws and regulations from the appliance or shipment of appliances delivered under this sale. The refrigerant has been recovered by _____ located at _____, on _____, 20____.

() has leaked previously from the appliance or shipment or appliances delivered under this sale prior to delivery to Camden Iron & Metals.

By signing below, Seller hereby agrees to indemnify, hold harmless and defend Camden Iron & Metals, from any and all present and/or future losses, expenses, demands and claims or causes of action, which Seller has or may have, resulting from or occasioned by Seller's negligence or the negligence of Seller's employee(s), or arising in any way from Seller's presence at or around Camden Iron & Metals's premises. Additionally, Seller agrees to waive on behalf of Seller, and its insurer(s), all rights of and to indemnification and/or subrogation which it/they has/have or might have against Camden Iron & Metals and its affiliates.

Seller further certifies that the items delivered pursuant to this sale do not contain the following prohibited items:

- Lead acid batteries
- Nickel cadmium
- Microwave ovens
- Fluorescent lights
- Mercury switches
- Hazardous waste
- Radioactive materials
- Fuel tanks
- Fluids
- Capacitors exceeding one inch in length, width or height

Seller's signature hereon and/or endorsement on the check issued in payment hereof acts as Seller's certification that Seller is the lawful and sole owner of the property described herein, and that Seller is selling property herein with full warranty and unencumbered title. Seller further agrees to indemnify and hold Camden Iron & Metals, harmless from any other claims, penalties, fines, fees, costs, attorney's fees or other liability resulting in whole or in part from Seller's breach of this certification.

Seller:

Authorized Signature of Individual
Or Duly Authorized Representative

Date Signed

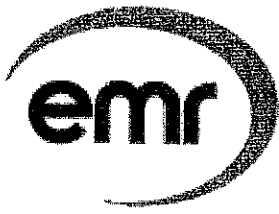

Camden Iron & Metals
1500 South 6th Street
NJ 08104
Phone:



Name: AWT ENVIRONMENTAL

Vendor Number: LAWT601

Date	Ticket	Commodity	D. Note Qty	Gross	Tare	Net	Rate	Ded.	Total
5/29/24	6441752	Camden Comm. Fund	no bol						\$-15.00
5/29/24	6441752	OVERSIZE NO 1	no bol	47960 LB	32420 LB	15540 LB	230.0000/GT		

Payment Breakdown

Paid By	ATM Card No	Check No	Amount
ATM	012797		

Payment Total:

Notwithstanding any warranty or limitation of warranty herein, Seller certifies that all refrigerant, including, but not limited to chlorofluorocarbons (HCFCs), as defined in Section 608 of the Clean Air Act and 40 CFR Part 82,

- () that has not leaked previously has been recovered in accordance with applicable laws and regulations from the appliance or shipment of appliances delivered under this sale. The refrigerant has been recovered by _____ located at _____, on _____, 20____.
- () has leaked previously from the appliance or shipment or appliances delivered under this sale prior to delivery to Camden Iron & Metals.

By signing below, Seller hereby agrees to indemnify, hold harmless and defend Camden Iron & Metals, from any and all present and/or future losses, expenses, demands and claims or causes of action, which Seller has or may have, resulting from or occasioned by Seller's negligence or the negligence of Seller's employee(s), or arising in any way from Seller's presence at or around Camden Iron & Metals's premises. Additionally, Seller agrees to waive on behalf of Seller, and its insurer(s), all rights of and to indemnification and/or subrogation which it/they has/have or might have against Camden Iron & Metals and its affiliates.

Seller further certifies that the items delivered pursuant to this sale do not contain the following prohibited items:

- Lead acid batteries
- Nickel cadmium
- Microwave ovens
- Fluorescent lights
- Mercury switches
- Hazardous waste
- Radioactive materials
- Fuel tanks
- Fluids
- Capacitors exceeding one inch in length, width or height

Seller's signature hereon and/or endorsement on the check issued in payment hereof acts as Seller's certification that Seller is the lawful and sole owner of the property described herein, and that Seller is selling property herein with full warranty and unencumbered title. Seller further agrees to indemnify and hold Camden Iron & Metals, harmless from any other claims, penalties, fines, fees, costs, attorney's fees or other liability resulting in whole or in part from Seller's breach of this certification.

Seller:

Authorized Signature of Individual
Or Duly Authorized Representative

Date Signed



Clean Water of New York, Inc.
3249 Richmond Terrace
Staten Island, NY 10303
Phone: 718-981-4600 Fax: 718-981-5213

JOB RECEIPT

Job Number	Date	Time	Job Type
JOB0206167	6/24/24	8:32 am	Truck Job

Generator
CITY OF CAMDEN REDEVELOPMENT AGENCY 1115 Chestnut Street Camden, NJ 08101 (732) 228-1656 EPA Permit #
Customer
AWT ENVIRONMENTAL SERVICES, INC. PO Box 128 Sayreville, NJ 08871 PO #: 20519 Job # Profile Sheet: Yes Approval Code: 242-381

Transporter
I.E.C., INC. EPA Permit #: NJR986636801 NYS DEC Permit #: NJ-552 Transport / Vessel: VAC # 39 # of Tanks: 1 Total Capacity: 3,000 U of M: Gallons

CITY OF CAMDEN REDEVELOPMENT AGENCY - Former Reliable Tire Site

242-381

Received 1,000 Gallons Of Oily Water For Proper Treatment and Disposal.

Products & Test	Category	Code	Description		Quantity	UoM
	D	N018	Oily Water		1,000	Gallons
Compartment	% Water	% Oil	% Solid	Halogens (ppm)	Flash Point (oF)	PH Value
I	99.00	1.00	0.00	100	>= 100	6.00
Other Tests Performed: No						

Did this load or any portion of this load originate at a utility? No

Receiver's Signature and Date
6/25/2024 9:57 am

Generator's Representative Signature and Date

Page 1 of 1

GENERATOR	NON-HAZARDOUS WASTE MANIFEST		1. Generator ID Number Not Required	2. Page 1 of 1	3. Emergency Response Phone 800-732-7701	4. Waste Tracking Number 20499-1	
	5. Generator's Name and Mailing Address City of Camden Redevelopment Agency 520 Market Street, Suite 1300 Camden, NJ 08101				Generator's Site Address (if different than mailing address) 1115 Chestnut Street Camden, NJ 08101 Camden		
	6. Transporter 1 Company Name X Tec, Inc				U.S. EPA ID Number 19425		
	7. Transporter 2 Company Name				U.S. EPA ID Number		
TRANSPORTER INT'L	8. Designated Facility Name and Site Address Clean Water of New York 3249 Richmond Terrace/P.O. Box 030312 Staten Island, NY 10303-0312				U.S. EPA ID Number NY0000968545		
	Facility's Phone: 718-981-4600						
	9. Waste Shipping Name and Description		10. Containers		11. Total Quantity	12. Unit Wt./Vol.	
			No.	Type			
DESIGNATED FACILITY	1. Non RCRA Non DOT Liquids		x 1	TT	1000	G	
	2.						
	3.						
	4.						
13. Special Handling Instructions and Additional Information Oily Water - Approval # 242-381 AWT P.O.#20449-JNV							
14. GENERATOR'S/OFFEROR'S CERTIFICATION: I hereby declare that the contents of this consignment are fully and accurately described above by the proper shipping name, and are classified, packaged, marked and labeled/placarded, and are in all respects in proper condition for transport according to applicable international and national governmental regulations.							
Generator's/Offlor's Printed/Typed Name Jim Hems AWT				Signature 		Month Day Year 06 21 24	
15. International Shipments <input type="checkbox"/> Import to U.S. <input type="checkbox"/> Export from U.S.				Port of entry/exit: _____ Date leaving U.S.: _____			
16. Transporter Acknowledgment of Receipt of Materials							
Transporter 1 Printed/Typed Name X Nicholas Mendoza				Signature 		Month Day Year 06 21 24	
Transporter 2 Printed/Typed Name				Signature		Month Day Year	
17. Discrepancy							
17a. Discrepancy Indication Space <input type="checkbox"/> Quantity <input type="checkbox"/> Type <input type="checkbox"/> Residue <input type="checkbox"/> Partial Rejection <input type="checkbox"/> Full Rejection							
Manifest Reference Number:							
17b. Alternate Facility (or Generator)				U.S. EPA ID Number			
Facility's Phone:							
17c. Signature of Alternate Facility (or Generator)				Month Day Year			
18. Designated Facility Owner/Operator: Certification of receipt of materials covered by the manifest except as noted in Item 17a							
Printed/Typed Name Dorinda Kena				Signature 		Month Day Year 06 24 24	

169-BLC 0 5 11977 (Rev. 9/09)

DESIGNATED FACILITY TO GENERATOR



Clean Water of New York, Inc.
3249 Richmond Terrace
Staten Island, NY 10303
Phone: 718-981-4600 Fax: 718-981-5213

JOB RECEIPT

Job Number	Date	Time	Job Type
JOB0205743	6/5/24	4:36 pm	Truck Job

Generator	Transporter
CITY OF CAMDEN REDEVELOPMENT AGENCY 1115 Chestnut Street Camden, NJ 08101 (732) 228-1656 EPA Permit #	WILLIAM J. LAUER CORP. 3249 Richmond Terrace Staten Island, NY 10303 EPA Permit #: NYR000157644 NYS DEC Permit #: 2A-531 Transport / Vessel: VAC # 5 # of Tanks: 1 Total Capacity: 6,300 U of M: Gallons
Customer	
AWT ENVIRONMENTAL SERVICES, INC. 32 Birch Street Old Bridge, NJ 08857 PO #: 20519 Job # Profile Sheet: Yes Approval Code: 242-381	

CITY OF CAMDEN REDEVELOPMENT AGENCY - Former Reliable Tire Site

242-381

Received 5,989 Gallons Of Oily Water For Proper Treatment and Disposal.

Products & Test	Category	Code	Description			Quantity	UoM
	D	N018	Oily Water			5,989	Gallons
Compartment	% Water	% Oil	% Solid	Halogens (ppm)	Flash Point (oF)	PH Value	
I	99.00	1.00	0.00	100	>= 100	6.00	
Other Tests Performed: No							

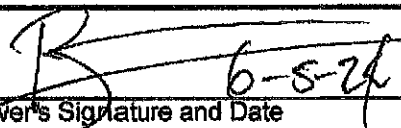
Receiver's Signature and Date
6/5/2024 4:37 pm

Did this load or any portion of this load originate at a utility? No

Generator's Representative Signature and Date

Page 1 of 1

NON-HAZARDOUS WASTE MANIFEST

Please type or print.

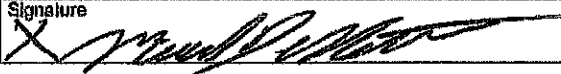
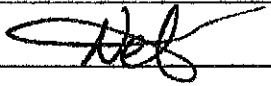
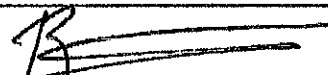
NON-HAZARDOUS WASTE MANIFEST		1. Generator's US EPA ID No.		Manifest Doc. No. <div style="text-align: center;">2 0 5 7 4 3</div>		2. Page 1 of <div style="text-align: center;">1</div>					
3. Generator's Name and Mailing Address <div style="text-align: center;">CITY OF CAMDEN REDEVELOPMENT AGENCY 520 Market Street, 1300 Camden NJ 08101</div>				A. Generator's Site Address (if different) <div style="text-align: center;">Former Reliable Tire Site 1115 Chestnut Street, Camden, NJ, 08101</div>							
4. Generator's Telephone Number ()		6. US EPA ID Number <div style="text-align: center;">N Y R 0 0 0 1 5 7 6 4 4</div>		B. State Transporter's ID							
5. Transporter 1 (Company Name) <div style="text-align: center;">William J. Lauer Corp.</div>		8. US EPA ID Number		C. Transporter 1 Telephone (718) 981-8500		D. State Transporter's ID					
7. Transporter 2 (Company Name)		10. US EPA ID Number <div style="text-align: center;">N Y 0 0 0 0 9 6 8 5 4 5</div>		E. Transporter 2 Telephone ()		F. State Facility ID					
9. Designated Facility Name and Site Address <div style="text-align: center;">Clean Water Of New York, Inc. 3249 Richmond Terrace Staten Island, NY 10303</div>				G. Facility Telephone (718) 981-4600							
11. US DOT Description (Including Proper Shipping Name, Hazard Class and ID Number) <div style="text-align: center;">a. NON RCRA NON DOT OILY WATER</div>				12. Containers		13. Total		14. Unit		H. Waste No. EPA STATE EPA STATE EPA STATE	
				Number		Quantity		Wt / Vol			
				Type							
				TT		5989		G			
I. Additional Description for Materials listed Above <div style="text-align: center;">a. OILY WATER</div>				J. Handling Codes for Wastes Listed Above <div style="text-align: center;">a. c.</div>							
b. c.				b. d.							
15. Special Handling Instructions and Additional Information <div style="text-align: center;">24 Hour Emergency Telephone (877)319-0800</div> <div style="text-align: right;">Tr/TI # - VAC #5</div>											
16. GENERATOR'S CERTIFICATION: I hereby certify that the contents of this shipment are fully and accurately described and are in all respects in proper condition for transport. The materials described on this manifest are not subject to federal hazardous waste regulations.											
Printed/Typed Name <div style="text-align: center;">X-ray Agent Michael DeNatale</div>				Signature 				Mo. Day Year <div style="text-align: center;">10/6/05/24</div>			
17. Transporter 1 Acknowledgement of Receipt of Materials											
Printed/Typed Name <div style="text-align: center;">Nelson G. Valdez</div>				Signature 				Mo. Day Year <div style="text-align: center;">10/6/05/24</div>			
18. Transporter 2 Acknowledgement of Receipt of Materials											
Printed/Typed Name				Signature				Mo. Day Year			
19. Discrepancy Indication Space											
20. Facility Owner or Operator: Certification of receipt of hazardous materials covered by this manifest except as noted in Item 19.											
Printed/Typed Name <div style="text-align: center;">Dolores Rina</div>				Signature 				Mo. Day Year <div style="text-align: center;">10/6/05/24</div>			

ORIGINAL RETURN TO GENERATOR



Clean Water of New York, Inc.
3249 Richmond Terrace
Staten Island, NY 10303
Phone: 718-981-4600 Fax: 718-981-5213

JOB RECEIPT

Job Number	Date	Time	Job Type
JOB0205794	6/7/24	1:00 pm	Truck Job

Generator CITY OF CAMDEN REDEVELOPMENT AGENCY 1115 Chestnut Street Camden, NJ 08101 (732) 228-1656 EPA Permit #	Transporter WILLIAM J. LAUER CORP. 3249 Richmond Terrace Staten Island, NY 10303 EPA Permit #: NYR000157644 NYS DEC Permit #: 2A-531 Transport / Vessel: VAC # 52 # of Tanks: 1 Total Capacity: 6,065 U of M: Gallons
Customer AWT ENVIRONMENTAL SERVICES, INC. 32 Birch Street Old Bridge, NJ 08857 PO #: 20519 Job # Profile Sheet: Yes Approval Code: 242-381	

CITY OF CAMDEN REDEVELOPMENT AGENCY - Former Reliable Tire Site

242-381

Received 5,633 Gallons Of Oily Water For Proper Treatment and Disposal.

Products & Test	Category	Code	Description			Quantity	UoM
	D	N018	Oily Water			5,633	Gallons
Compartment	% Water	% Oil	% Solid	Halogens (ppm)	Flash Point (oF)	PH Value	
1	90.00	10.00	0.00	100	>= 110	7.00	
Other Tests Performed: No							

Did this load or any portion of this load originate at a utility? No

Receiver's Signature and Date
6/7/2024 1:02 pm

Generator's Representative Signature and Date

NON-HAZARDOUS WASTE MANIFEST

Please type or print.

NON-HAZARDOUS WASTE MANIFEST		1. Generator's US EPA ID No.		Manifest Doc. No. <div style="text-align: center;">2 0 5 7 9 4</div>		2. Page 1 of <div style="text-align: center;">1</div>	
3. Generator's Name and Mailing Address <div style="text-align: center;">CITY OF CAMDEN REDEVELOPMENT AGENCY 520 Market Street, 1300 Camden NJ 08101</div>				A. Generator's Site Address (if different) <div style="text-align: center;">Former Reliable Tire Site 1115 Chestnut Street, Camden, NJ, 08101</div>			
4. Generator's Telephone Number ()		6. US EPA ID Number <div style="text-align: center;">N Y R 0 0 0 1 5 7 6 4 4</div>		B. State Transporter's ID			
5. Transporter 1 (Company Name) <div style="text-align: center;">William J. Lauer Corp.</div>		7. Transporter 2 (Company Name)		C. Transporter 1 Telephone (718) 981-8500		D. State Transporter's ID	
9. Designated Facility Name and Site Address <div style="text-align: center;">Clean Water Of New York, Inc. 3249 Richmond Terrace Staten Island, NY 10303</div>		10. US EPA ID Number <div style="text-align: center;">N Y 0 0 0 0 9 6 8 5 4 5</div>		E. Transporter 2 Telephone ()		F. State Facility ID	
11. US DOT Description (Including Proper Shipping Name, Hazard Class and ID Number)				12. Containers		13. Total	
				Number		Quantity	
				Type		Wt / Vol	
a. NON RCRA NON DOT OILY WATER				TT		5633	
b.						G	
c.						EPA	
d.						STATE	
1. Additional Description for Materials listed Above <div style="text-align: center;">OILY WATER</div>				J. Handling Codes for Wastes Listed Above			
a.		c.		a.		c.	
b.		d.		b.		d.	
15. Special Handling Instructions and Additional Information							
24 Hour Emergency Telephone (877)319-0800				Tr/TI # - VAC #52			
16. GENERATOR'S CERTIFICATION: I hereby certify that the contents of this shipment are fully and accurately described and are in all respects in proper condition for transport. The materials described on this manifest are not subject to federal hazardous waste regulations.							
Printed/Typed Name <div style="text-align: center;">X J Hems Awt</div>				Signature <div style="text-align: center;">[Signature]</div>		Mo. Day Year <div style="text-align: center;">10/6/07/24</div>	
17. Transporter 1 Acknowledgement of Receipt of Materials				Printed/Typed Name <div style="text-align: center;">Nelson Valdez Brier</div>		Signature <div style="text-align: center;">[Signature]</div>	
						Mo. Day Year <div style="text-align: center;">10/6/07/24</div>	
18. Transporter 2 Acknowledgement of Receipt of Materials				Printed/Typed Name		Signature	
						Mo. Day Year	
19. Discrepancy Indication Space							
20. Facility Owner or Operator: Certification of receipt of hazardous materials covered by this manifest except as noted in Item 19.							
Printed/Typed Name <div style="text-align: center;">Carlos Herrera</div>				Signature <div style="text-align: center;">[Signature]</div>		Mo. Day Year <div style="text-align: center;">06/07/24</div>	

ORIGINAL - RETURN TO GENERATOR



Clean Water of New York, Inc.
3249 Richmond Terrace
Staten Island, NY 10303
Phone: 718-981-4600 Fax: 718-981-5213

JOB RECEIPT

Job Number JOB0205740	Date 6/5/24	Time 7:00 am	Job Type Truck Job
Generator CITY OF CAMDEN REDEVELOPMENT AGENCY 1115 Chestnut Street Camden, NJ 08101 (732) 228-1656 EPA Permit #		Transporter WILLIAM J. LAUER CORP. 3249 Richmond Terrace Staten Island, NY 10303 EPA Permit #: NYR000157644 NYS DEC Permit #: 2A-531 Transport / Vessel: VAC # 55 # of Tanks: 1 Total Capacity: 6,300 U of M: Gallons	
Customer AWT ENVIRONMENTAL SERVICES, INC. 32 Birch Street Old Bridge, NJ 08857 PO #: 20519 Job # Profile Sheet: Yes Approval Code: 242-381			

CITY OF CAMDEN REDEVELOPMENT AGENCY - Former Reliable Tire Site

242-381

Received 6,105 Gallons Of Oily Water For Proper Treatment and Disposal.

Products & Test	Category	Code	Description		Quantity	UoM
	D	N018	Oily Water		6,105	Gallons
Compartment	% Water	% Oil	% Solid	Halogens (ppm)	Flash Point (oF)	PH Value
I	99.00	1.00	0.00	0	>= 100	7.00
Other Tests Peformed: No						

Did this load or any portion of this load originate at a utility? No

Receiver's Signature and Date
6/5/2024 10:31 am

Generator's Representative Signature and Date

Page 1 of 1

NON-HAZARDOUS WASTE MANIFEST

Please type or print.

NON-HAZARDOUS WASTE MANIFEST		1. Generator's US EPA ID No.		Manifest Doc. No. <div style="text-align: center;">2 0 5 7 4 0</div>		2. Page 1 of <div style="text-align: center;">1</div>	
3. Generator's Name and Mailing Address <div style="text-align: center;">CITY OF CAMDEN REDEVELOPMENT AGENCY 520 Market Street, 1300 Camden NJ 08101</div>				A. Generator's Site Address (if different) <div style="text-align: center;">Former Reliable Tire Site 1115 Chestnut Street, Camden, NJ, 08101</div>			
4. Generator's Telephone Number ()		6. US EPA ID Number <div style="text-align: center;">N Y R 0 0 0 1 5 7 6 4 4</div>		B. State Transporter's ID			
5. Transporter 1 (Company Name) <div style="text-align: center;">William J. Lauer Corp.</div>		8. US EPA ID Number		C. Transporter 1 Telephone (718) 981-8500			
7. Transporter 2 (Company Name)		10. US EPA ID Number <div style="text-align: center;">N Y 0 0 0 0 9 6 8 5 4 5</div>		D. State Transporter's ID			
9. Designated Facility Name and Site Address <div style="text-align: center;">Clean Water Of New York, Inc. 3249 Richmond Terrace Staten Island, NY 10303</div>				E. Transporter 2 Telephone ()			
				F. State Facility ID			
				G. Facility Telephone (718) 981-4600			
11. US DOT Description (Including Proper Shipping Name, Hazard Class and ID Number)				12. Containers		13. Total	
				Number Type		Quantity	
a. NON RCRA NON DOT OILY WATER				TT		6,105	
b.						G	
c.						EPA	
d.						STATE	
1. Additional Description for Materials listed Above <div style="text-align: center;">OILY WATER</div>				J. Handling Codes for Wastes Listed Above			
a.		c.		a.		c.	
b.		d.		b.		d.	
15. Special Handling Instructions and Additional Information <div style="text-align: center;">24 Hour Emergency Telephone (877)319-0800</div>							
16. GENERATOR'S CERTIFICATION: I hereby certify that the contents of this shipment are fully and accurately described and are in all respects in proper condition for transport. The materials described on this manifest are not subject to federal hazardous waste regulations.							
Printed/Typed Name <i>For Agent Michael DeNitto</i>				Signature <i>[Signature]</i>		Mo. Day Year 10/6/05/24	
17. Transporter 1 Acknowledgement of Receipt of Materials							
Printed/Typed Name <i>JANIEZ TRJADA</i>				Signature <i>[Signature]</i>		Mo. Day Year 10/6/05/24	
18. Transporter 2 Acknowledgement of Receipt of Materials							
Printed/Typed Name				Signature		Mo. Day Year	
19. Discrepancy Indication Space							
20. Facility Owner or Operator: Certification of receipt of hazardous materials covered by this manifest except as noted in Item 19.							
Printed/Typed Name <i>Alexian Acevedo</i>				Signature <i>[Signature]</i>		Mo. Day Year 10/6/05/24	

ORIGINAL - RETURN TO GENERATOR



Clean Water of New York, Inc.
3249 Richmond Terrace
Staten Island, NY 10303
Phone: 718-981-4600 Fax: 718-981-5213

JOB RECEIPT

Job Number	Date	Time	Job Type
JOB0205790	6/7/24	7:00 am	Truck Job

Generator	Transporter
CITY OF CAMDEN REDEVELOPMENT AGENCY 1115 Chestnut Street Camden, NJ 08101 (732) 228-1656 EPA Permit #	WILLIAM J. LAUER CORP. 3249 Richmond Terrace Staten Island, NY 10303 EPA Permit #: NYR000157644 NYS DEC Permit #: 2A-531 Transport / Vessel: VAC # 5 # of Tanks: 1 Total Capacity: 6,300 U of M: Gallons
Customer	
AWT ENVIRONMENTAL SERVICES, INC. 32 Birch Street Old Bridge, NJ 08857 PO #: 20319 Job # Profile Sheet: Yes Approval Code: 242-381	

CITY OF CAMDEN REDEVELOPMENT AGENCY - Former Reliable Tire Site

242-381

Received 658 Gallons Of Oily Water For Proper Treatment and Disposal.

Products & Test	Category	Code	Description		Quantity	UoM
	D	N018	Oily Water		658	Gallons
Compartment	% Water	% Oil	% Solid	Halogens (ppm)	Flash Point (oF)	PH Value
1	36.00	60.00	4.00	0	>= 110	6.00
Other Tests Performed: No						

Did this load or any portion of this load originate at a utility? No

Receiver's Signature and Date
6/12/2024 10:10 am

Generator's Representative Signature and Date

Page 1 of 1

NON-HAZARDOUS WASTE MANIFEST

Please type or print.

NON-HAZARDOUS WASTE MANIFEST		1. Generator's US EPA ID No.		Manifest Doc. No. <div style="text-align: center;">2 0 5 7 9 0</div>		2. Page 1 of <div style="text-align: center;">1</div>	
3. Generator's Name and Mailing Address CITY OF CAMDEN REDEVELOPMENT AGENCY 520 Market Street, 1300 Camden NJ 08101				A. Generator's Site Address (if different) Former Reliable Tire Site 1115 Chestnut Street, Camden, NJ, 08101			
4. Generator's Telephone Number ()		6. US EPA ID Number N Y R 0 0 0 1 5 7 6 4 4		B. State Transporter's ID			
5. Transporter 1 (Company Name) William J. Lauer Corp.		8. US EPA ID Number		C. Transporter 1 Telephone (718) 981-8500			
7. Transporter 2 (Company Name)		10. US EPA ID Number N Y 0 0 0 0 9 6 8 5 4 5		D. State Transporter's ID			
9. Designated Facility Name and Site Address Clean Water Of New York, Inc. 3249 Richmond Terrace Staten Island, NY 10303				E. Transporter 2 Telephone ()			
				F. State Facility ID			
				G. Facility Telephone (718) 981-4600			
11. US DOT Description (Including Proper Shipping Name, Hazard Class and ID Number)				12. Containers		13. Total	
				Number	Type	Quantity	14. Unit Wt / Vol
a. NON RCRA NON DOT OILY WATER					TT	658	G
b.							EPA STATE
c.							EPA STATE
d.							EPA STATE
I. Additional Description for Materials listed Above OILY WATER				J. Handling Codes for Wastes Listed Above			
a.		c.		a.		c.	
b.		d.		b.		d.	
15. Special Handling Instructions and Additional Information							
24 Hour Emergency Telephone (877)319-0800				Tr/TI # - VAC #5			
16. GENERATOR'S CERTIFICATION: I hereby certify that the contents of this shipment are fully and accurately described and are in all respects in proper condition for transport. The materials described on this manifest are not subject to federal hazardous waste regulations.							
Printed/Typed Name x Hems Aut				Signature x [Signature]		Mo. Day Year 06 07 24	
17. Transporter 1 Acknowledgement of Receipt of Materials							
Printed/Typed Name Luben Rodriguez				Signature [Signature]		Mo. Day Year 06 07 24	
18. Transporter 2 Acknowledgement of Receipt of Materials							
Printed/Typed Name				Signature		Mo. Day Year	
19. Discrepancy Indication Space							
20. Facility Owner or Operator: Certification of receipt of hazardous materials covered by this manifest except as noted in Item 19.							
Printed/Typed Name Alexian Acaredo				Signature [Signature]		Mo. Day Year 06 07 24	

ORIGINAL - RETURN TO GENERATOR



Clean Water of New York, Inc.
3249 Richmond Terrace
Staten Island, NY 10303
Phone: 718-981-4600 Fax: 718-981-5213

JOB RECEIPT

Job Number	Date	Time	Job Type
JOB0205742	6/5/24	7:00 am	Truck Job

Generator CITY OF CAMDEN REDEVELOPMENT AGENCY 1115 Chestnut Street Camden, NJ 08101 (732) 228-1656 EPA Permit #	Transporter WILLIAM J. LAUER CORP. 3249 Richmond Terrace Staten Island, NY 10303 EPA Permit #: NYR000157644 NYS DEC Permit #: 2A-531 Transport / Vessel: VAC # 5 # of Tanks: 1 Total Capacity: 6,300 U of M: Gallons
Customer AWT ENVIRONMENTAL SERVICES, INC. 32 Birch Street Old Bridge, NJ 08857 PO #: 20519 Job # Profile Sheet: Yes Approval Code: 242-381	

CITY OF CAMDEN REDEVELOPMENT AGENCY - Former Reliable Tire Site

242-381

Received 6,142 Gallons Of Oily Water For Proper Treatment and Disposal.

Products & Test	Category	Code	Description		Quantity	UoM
	D	N018	Oily Water		6,142	Gallons
Compartment	% Water	% Oil	% Solid	Halogens (ppm)	Flash Point (oF)	PH Value
1	99.00	1.00	0.00	0	>= 100	7.00
Other Tests Performed: No						

Did this load or any portion of this load originate at a utility? No

Receiver's Signature and Date
6/5/2024 10:29 am

Generator's Representative Signature and Date

Page 1 of 1

NON-HAZARDOUS WASTE MANIFEST

Please type or print.

NON-HAZARDOUS WASTE MANIFEST		1. Generator's US EPA ID No.		Manifest Doc. No. 2 0 5 7 4 2		2. Page 1 of 1	
3. Generator's Name and Mailing Address CITY OF CAMDEN REDEVELOPMENT AGENCY 520 Market Street, 1300 Camden NJ 08101				A. Generator's Site Address (if different) Former Reliable Tire Site 1115 Chestnut Street, Camden, NJ, 08101			
4. Generator's Telephone Number ()		5. Transporter 1 (Company Name) William J. Lauer Corp.		6. US EPA ID Number NYR000157644		B. State Transporter's ID	
7. Transporter 2 (Company Name)		8. US EPA ID Number		C. Transporter 1 Telephone (718) 981-8500		D. State Transporter's ID	
9. Designated Facility Name and Site Address Clean Water Of New York, Inc. 3249 Richmond Terrace Staten Island, NY 10303		10. US EPA ID Number NY0000968545		E. Transporter 2 Telephone ()		F. State Facility ID	
11. US DOT Description (Including Proper Shipping Name, Hazard Class and ID Number)				12. Containers Number Type		13. Total Quantity	
a. NON RCRA NON DOT OILY WATER b. c. d.				TT 6142		14. Unit Wt / Vol	
						G	
						H. Waste No.	
						EPA STATE	
I. Additional Description for Materials listed Above OILY WATER				J. Handling Codes for Wastes Listed Above			
a.		c.		a.		c.	
b.		d.		b.		d.	
15. Special Handling Instructions and Additional Information 24 Hour Emergency Telephone (877)319-0800 TRI # - VAC #5							
16. GENERATOR'S CERTIFICATION: I hereby certify that the contents of this shipment are fully and accurately described and are in all respects in proper condition for transport. The materials described on this manifest are not subject to federal hazardous waste regulations.							
Printed/Typed Name X For Agent Michael Pollock				Signature <i>[Signature]</i>		Mo. Day Year 10/6/05/2/4	
17. Transporter 1 Acknowledgement of Receipt of Materials							
Printed/Typed Name Nelson G. Valdez				Signature <i>[Signature]</i>		Mo. Day Year 10/6/05/2/4	
18. Transporter 2 Acknowledgement of Receipt of Materials							
Printed/Typed Name				Signature		Mo. Day Year	
19. Discrepancy Indication Space							
20. Facility Owner or Operator: Certification of receipt of hazardous materials covered by this manifest except as noted in Item 19.							
Printed/Typed Name Alexan Acavedo				Signature <i>[Signature]</i>		Mo. Day Year 10/6/05/2/4	

ORIGINAL - RETURN TO GENERATOR



Clean Water of New York, Inc.
3249 Richmond Terrace
Staten Island, NY 10303
Phone: 718-981-4600 Fax: 718-981-5213

JOB RECEIPT

Job Number	Date	Time	Job Type
JOB0205734	6/5/24	8:00 am	Truck Job

Generator	Transporter
CITY OF CAMDEN REDEVELOPMENT AGENCY 1115 Chestnut Street Camden, NJ 08101 (732) 228-1656 EPA Permit #	WILLIAM J. LAUER CORP. 3249 Richmond Terrace Staten Island, NY 10303 EPA Permit #: NYR000157644 NYS DEC Permit #: 2A-531 Transport / Vessel: VAC # 51 # of Tanks: 1 Total Capacity: 6,065 U of M: Gallons
Customer	
AWT ENVIRONMENTAL SERVICES, INC. 32 Birch Street Old Bridge, NJ 08857 PO #: 20519 Job # Profile Sheet: Yes Approval Code: 242-381	

CITY OF CAMDEN REDEVELOPMENT AGENCY - Former Reliable Tire Site

242-381

Received 5,797 Gallons Of Oily Water For Proper Treatment and Disposal.

<div>Products & Test</div>	Category	Code	Description		Quantity	UoM
	D	N018	Oily Water		5,797	Gallons
Compartment	% Water	% Oil	% Solid	Halogens (ppm)	Flash Point (oF)	PH Value
1	99.00	1.00	0.00	0	>= 100	6.00
Other Tests Performed: No						

Did this load or any portion of this load originate at a utility? No

Receiver's Signature and Date
6/5/2024 11:27 am

Generator's Representative Signature and Date

Page 1 of 1

NON-HAZARDOUS WASTE MANIFEST

Please type or print.

NON-HAZARDOUS WASTE MANIFEST		1. Generator's US EPA ID No.		Manifest Doc. No. <div style="text-align: center;">2 0 5 7 3 4</div>		2. Page 1 of <div style="text-align: center;">1</div>	
3. Generator's Name and Mailing Address <div style="text-align: center;">CITY OF CAMDEN REDEVELOPMENT AGENCY 520 Market Street, 1300 Camden NJ 08101</div>				A. Generator's Site Address (if different) <div style="text-align: center;">Former Reliable Tire Site 1115 Chestnut Street, Camden, NJ, 08101</div>			
4. Generator's Telephone Number ()		5. Transporter 1 (Company Name) <div style="text-align: center;">William J. Lauer Corp.</div>		6. US EPA ID Number <div style="text-align: center;">N Y R 0 0 0 1 5 7 6 4 4</div>		B. State Transporter's ID	
7. Transporter 2 (Company Name)		8. US EPA ID Number		C. Transporter 1 Telephone (718) 981-8500		D. State Transporter's ID	
9. Designated Facility Name and Site Address <div style="text-align: center;">Clean Water Of New York, Inc. 3249 Richmond Terrace Staten Island, NY 10303</div>		10. US EPA ID Number <div style="text-align: center;">N Y 0 0 0 0 9 6 8 5 4 5</div>		E. Transporter 2 Telephone ()		F. State Facility ID	
11. US DOT Description (Including Proper Shipping Name, Hazard Class and ID Number)				12. Containers Number Type		13. Total Quantity	
a. NON RCRA NON DOT OILY WATER				001 TT		5797	
b.						G	
c.						EPA	
d.						STATE	
I. Additional Description for Materials listed Above <div style="text-align: center;">OILY WATER</div>				J. Handling Codes for Wastes Listed Above			
a.		c.		a.		c.	
b.		d.		b.		d.	
15. Special Handling Instructions and Additional Information <div style="text-align: right;">Tr/TI # - VAC #51</div> <div style="text-align: center;">24 Hour Emergency Telephone (877)319-0800</div> <div style="text-align: center;">ST Anloading - 0803AM Finish Loading - 0826AM Out - 0829AM</div>							
16. GENERATOR'S CERTIFICATION: I hereby certify that the contents of this shipment are fully and accurately described and are in all respects in proper condition for transport. The materials described on this manifest are not subject to federal hazardous waste regulations.							
Printed/Typed Name <i>For Agent Michael DeMott</i>		Signature <i>[Signature]</i>		Mo. Day Year <div style="text-align: center;">06 05 24</div>			
17. Transporter 1 Acknowledgement of Receipt of Materials Printed/Typed Name <i>GABINO VILLEGAS</i>		Signature <i>[Signature]</i>		Mo. Day Year <div style="text-align: center;">06 05 24</div>			
18. Transporter 2 Acknowledgement of Receipt of Materials Printed/Typed Name		Signature		Mo. Day Year			
19. Discrepancy Indication Space							
20. Facility Owner or Operator: Certification of receipt of hazardous materials covered by this manifest except as noted in Item 19.							
Printed/Typed Name <i>Alexian Acevedo</i>		Signature <i>[Signature]</i>		Mo. Day Year <div style="text-align: center;">06 05 24</div>			

ORIGINAL - RETURN TO GENERATOR



Clean Water of New York, Inc.
3249 Richmond Terrace
Staten Island, NY 10303
Phone: 718-981-4600 Fax: 718-981-5213

JOB RECEIPT

Job Number	Date	Time	Job Type
JOB0205735	6/5/24	6:10 am	Truck Job

Generator	Transporter
CITY OF CAMDEN REDEVELOPMENT AGENCY 1115 Chestnut Street Camden, NJ 08101 (732) 228-1656 EPA Permit #	WILLIAM J. LAUER CORP. 3249 Richmond Terrace Staten Island, NY 10303 EPA Permit #: NYR000157644 NYS DEC Permit #: 2A-531 Transport / Vessel: VAC # 53 # of Tanks: 1 Total Capacity: 6,300 U of M: Gallons
Customer	
AWT ENVIRONMENTAL SERVICES, INC. 32 Birch Street Old Bridge, NJ 08857 PO #: 20519 Job # Profile Sheet: Yes Approval Code: 242-381	

CITY OF CAMDEN REDEVELOPMENT AGENCY - Former Reliable Tire Site

242-381

Received 5,906 Gallons Of Oily Water For Proper Treatment and Disposal.

Products & Test	Category	Code	Description			Quantity	UoM
	D	N018	Oily Water			5,906	Gallons
Compartment	% Water	% Oil	% Solid	Halogens (ppm)	Flash Point (oF)	PH Value	
1	99.00	1.00	0.00	100	>= 100	6.00	
Other Tests Performed: No							

Did this load or any portion of this load originate at a utility? No

Receiver's Signature and Date
6/6/2024 6:12 am

Generator's Representative Signature and Date

Page 1 of 1

NON-HAZARDOUS WASTE MANIFEST

Please type or print.

NON-HAZARDOUS WASTE MANIFEST		1. Generator's US EPA ID No.		Manifest Doc. No. <div style="text-align: center;">2 0 5 7 3 5</div>		2. Page 1 of <div style="text-align: center;">1</div>							
3. Generator's Name and Mailing Address <div style="text-align: center;">CITY OF CAMDEN REDEVELOPMENT AGENCY 520 Market Street, 1300 Camden NJ 08101</div>				A. Generator's Site Address (if different) <div style="text-align: center;">Former Reliable Tire Site 1115 Chestnut Street, Camden, NJ, 08101</div>									
4. Generator's Telephone Number ()		6. US EPA ID Number <div style="text-align: center;">N Y R 0 0 0 1 5 7 6 4 4</div>		B. State Transporter's ID									
5. Transporter 1 (Company Name) <div style="text-align: center;">William J. Lauer Corp.</div>		8. US EPA ID Number		C. Transporter 1 Telephone (718) 981-8500		D. State Transporter's ID							
7. Transporter 2 (Company Name)		10. US EPA ID Number <div style="text-align: center;">N Y 0 0 0 0 9 6 8 5 4 5</div>		E. Transporter 2 Telephone ()		F. State Facility ID							
9. Designated Facility Name and Site Address <div style="text-align: center;">Clean Water Of New York, Inc. 3249 Richmond Terrace Staten Island, NY 10303</div>				G. Facility Telephone (718) 981-4600									
11. US DOT Description (Including Proper Shipping Name, Hazard Class and ID Number)				12. Containers		13. Total		14. Unit		H. Waste No.			
				Number		Type		Quantity				Wt / Vol	
				a.		b.		c.				d.	
				c.		d.		e.				f.	
				f.		g.		h.				i.	
a. NON RCRA NON DOT OILY WATER				001		TT		5906		G			
b.										EPA			
c.										STATE			
d.										EPA			
e.										STATE			
f.										EPA			
g.										STATE			
h.										EPA			
i.										STATE			
J. Handling Codes for Wastes Listed Above													
I. Additional Description for Materials listed Above													
a. OILY WATER													
b.													
c.													
d.													
15. Special Handling Instructions and Additional Information													
24 Hour Emergency Telephone (877)319-0800													
Tr/TI # - VAC #53													
16. GENERATOR'S CERTIFICATION: I hereby certify that the contents of this shipment are fully and accurately described and are in all respects in proper condition for transport. The materials described on this manifest are not subject to federal hazardous waste regulations.													
Printed/Typed Name				Signature		Mo.		Day		Year			
X for Acen + Michael Berlet				X [Signature]		06		05		24			
17. Transporter 1 Acknowledgement of Receipt of Materials													
Printed/Typed Name				Signature		Mo.		Day		Year			
GABINO VILLEGAS				[Signature]		06		05		24			
18. Transporter 2 Acknowledgement of Receipt of Materials													
Printed/Typed Name				Signature		Mo.		Day		Year			
19. Discrepancy Indication Space													
20. Facility Owner or Operator: Certification of receipt of hazardous materials covered by this manifest except as noted in Item 19.													
Printed/Typed Name				Signature		Mo.		Day		Year			
Carlos Herrera				[Signature]		06		06		24			

ORIGINAL - RETURN TO GENERATOR



Clean Water of New York, Inc.
3249 Richmond Terrace
Staten Island, NY 10303
Phone: 718-981-4600 Fax: 718-981-5213

JOB RECEIPT

Job Number	Date	Time	Job Type
JOB0205741	6/5/24	4:33 pm	Truck Job

Generator	Transporter
CITY OF CAMDEN REDEVELOPMENT AGENCY 1115 Chestnut Street Camden, NJ 08101 (732) 228-1656 EPA Permit #	WILLIAM J. LAUER CORP. 3249 Richmond Terrace Staten Island, NY 10303 EPA Permit #: NYR000157644 NYS DEC Permit #: 2A-531 Transport / Vessel: VAC # 55 # of Tanks: 1 Total Capacity: 6,300 U of M: Gallons
Customer	
AWT ENVIRONMENTAL SERVICES, INC. 32 Birch Street Old Bridge, NJ 08857 PO #: 20519 Job # Profile Sheet: Yes Approval Code: 242-381	

CITY OF CAMDEN REDEVELOPMENT AGENCY - Former Reliable Tire Site

242-381

Received 5,989 Gallons Of Oily Water For Proper Treatment and Disposal.

Products & Test	Category	Code	Description			Quantity	UoM
	D	N018	Oily Water			5,989	Gallons
Compartment	% Water	% Oil	% Solid	Halogens (ppm)	Flash Point (oF)	PH Value	
1	99.00	1.00	0.00	100	>= 100	6.00	
Other Tests Performed: No							

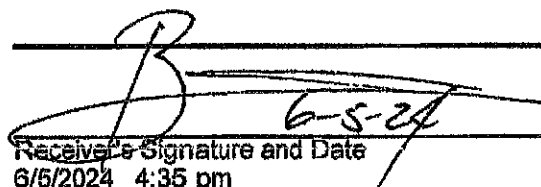
Receiver's Signature and Date
6/5/2024 4:35 pm

Did this load or any portion of this load originate at a utility? No

Generator's Representative Signature and Date

NON-HAZARDOUS WASTE MANIFEST

Please type or print.

NON-HAZARDOUS WASTE MANIFEST		1. Generator's US EPA ID No.		Manifest Doc. No. 2 0 5 7 4 1		2. Page 1 of 1	
3. Generator's Name and Mailing Address CITY OF CAMDEN REDEVELOPMENT AGENCY 520 Market Street, 1300 Camden NJ 08101				A. Generator's Site Address (if different) Former Reliable Tire Site 1115 Chestnut Street, Camden, NJ, 08101			
4. Generator's Telephone Number ()				B. State Transporter's ID			
5. Transporter 1 (Company Name) William J. Lauer Corp.		6. US EPA ID Number NYR000157644		C. Transporter 1 Telephone (718) 981-8500			
7. Transporter 2 (Company Name)		8. US EPA ID Number		D. State Transporter's ID			
9. Designated Facility Name and Site Address Clean Water Of New York, Inc. 3249 Richmond Terrace Staten Island, NY 10303		10. US EPA ID Number NY0000968545		E. Transporter 2 Telephone ()			
				F. State Facility ID			
				G. Facility Telephone (718) 981-4600			
11. US DOT Description (Including Proper Shipping Name, Hazard Class and ID Number) a. NON RCRA NON DOT OILY WATER				12. Containers		13. Total	
				Number	Type	Quantity	14. Unit
					TT	5,989	G
							H. Waste No. EPA
							STATE
							EPA
							STATE
							EPA
							STATE
I. Additional Description for Materials listed Above OILY WATER				J. Handling Codes for Wastes Listed Above			
a.		c.		a.		c.	
b.		d.		b.		d.	
15. Special Handling Instructions and Additional Information 24 Hour Emergency Telephone (877)319-0800 TRI # - VAC #55							
16. GENERATOR'S CERTIFICATION: I hereby certify that the contents of this shipment are fully and accurately described and are in all respects in proper condition for transport. The materials described on this manifest are not subject to federal hazardous waste regulations.							
Printed/Typed Name For Agent Michael DeLoth				Signature <i>[Signature]</i>		Mo. Day Year 06 05 24	
17. Transporter 1 Acknowledgement of Receipt of Materials							
Printed/Typed Name SAMUEL TESADA				Signature <i>[Signature]</i>		Mo. Day Year 06 05 24	
18. Transporter 2 Acknowledgement of Receipt of Materials							
Printed/Typed Name				Signature		Mo. Day Year	
19. Discrepancy Indication Space							
20. Facility Owner or Operator: Certification of receipt of hazardous materials covered by this manifest except as noted in Item 19.							
Printed/Typed Name Odvar Nena				Signature <i>[Signature]</i>		Mo. Day Year 06 05 24	

ORIGINAL - RETURN TO GENERATOR



Industrial Environmental Contracting, Inc.

Remediation & Industrial Maintenance Experts

NON-HAZARDOUS SOLID WASTE

BILL OF LADING

Generator's Name and Mailing Address

City of Camden Redevelopment Agency
520 Market St Camden NJ 08101

BOL#

Site Address

1115 Chestnut St
Camden NJ

Transporter 1 Company Name

I.E.C., Inc.

US DOT 617122

Transporter 2 Company Name

NY #NJ552

Designated Facility Name and Site Address

Clean Water of New York
3249 Richmond Terrace
Staten Island, NY 10303

Transporter's Phone (732) 662-7222

Transporter 2 DOT

Transporter 2 NY #

Transporter 2 Phone

Facility's Phone (718) 981-4600

US DOT Description (Including Proper Shipping Name, Hazard Class or Division, ID Number and Packing Group)

Containers
No. Type

Total
Quantity

Unit
Wt/Vol

Approval No.

a. NON RCRA NON DOT oily water

X1 TT 1000

G

b.

c.

d.

Additional Descriptions for Materials Listed Above

CWNY Approval 242-381

Legend

DF — Fiber Drum

DM — Metal Drum

TT — Tank Truck

CM — Metal Container

PF — Fiber Pail

PM — Metal Pail

Material is for Recycling

24 hr Emergency Telephone # 732-662-7222

GENERATOR'S CERTIFICATION: I hereby declare that the contents of this consignment are fully and accurately described above by proper shipping name and are classified, packed, marked, and labeled, and are in all respects in proper condition for transport by highway according to applicable international and national government regulations and are non-hazardous by USEPA & applicable state regulations.

Printed Typed Name

Jim Hems AWT

Signature

[Signature]

Month Day Year

6 23 24

Transporter 1 Acknowledgement of Receipt of Materials

Printed Typed Name

Nichols Bendora

Signature

[Signature]

Month Day Year

06/28/2024

Transporter 2 Acknowledgement of Receipt of Materials

Printed Typed Name

Facility Discrepancy

Signature

Month Day Year

Printed Typed Name

Signature

Month Day Year

SIGNATURE AND INFORMATION MUST BE LEGIBLE ON ALL COPIES

COPY 1 — GENERATOR COPY 2 — TRANSPORTER COPY 3 — TRANSPORTOR

Appendix H: Clean Fill Receipts



Heidelberg
Materials

5/21/24 10:30:23 In: 10:15:29
Customer: 9502998
MADDOX MATERIALS LLC
Order: 1143724
2024-FOB- Welsbach Site
P.O. :
Product 114203
Bank Run
S.O. Info:
Ship Ref:



Tkt. No. 1006134080

Plant: 32411 HBMNJB14

Berlin
368 New Brooklyn Road
Berlin, NJ 08009
856-809-0142
Plant Hours:

	Pounds	Kilo
Gross	78,260	35,498
Tare	26,380	11,966
Net	51,880	23,532

25.94 Ton 23.53

	UNIT	TOTALS
Material:		
Freight:		
Tax:		
Fee / Fuel:		
Other Chrg: No		

Carrier: 9690044 M&M TRUCKING GUDULLU LLC
Vehicle: AZ28 AW729P
License: **AW729P**
MaxGVW: 80,000
Received:

Today Tons:	25.94 Loads:
Tons To Date:	3,589.13
Today Tonnes:	23.53
Tonnes To Date:	3,256.00

By acceptance of this ticket (with or without signature), driver
accepts on behalf of themselves/their employer the
responsibility to ensure that the load received is within the
weight limit authorized by law and shall hold seller harmless
against any and all claims with respect to same
**CURE DELIVERY ONLY, NOT RESPONSIBLE FOR ANY
DAMAGE BEYOND CURE.**

Cust:

Weighmaster: LaRock, Nadyne (Berlin)

Customer Conv

1



Heidelberg
Materials

5/21/24 11:54:56 In :
Customer: 9502998
MADDOX MATERIALS LLC
Order : 1167432
2024 - FOB - Berlin
P.O. :
Product 114203
Bank Run
S.O. Info:
Ship Ref:



Tkt. No. 1006134095
Plant: 32411 HBMNJB14

Berlin
368 New Brooklyn Road
Berlin, NJ 08009
856-809-0142
Plant Hours:

UNIT	TOTALS
Material:	
Freight:	
Tax:	
Fee / Fuel:	
Other Chrg: No	

Carrier: 9690044 M&M TRUCKING GUDULLU LLC
Vehicle: YEL275 Yellow Lion Express LLC
License: AW776X
MaxGVW: 80,000
Received:
Weighmaster: LaRock, Nadyne (Berlin)

Pounds	Kilo
Gross 79,800	36,197
Tare 24,760 *	11,231
Net 55,040	24,966

27.52 Ton 24.97 * P. T.

Today Tons:	107.08 Loads:
Tons To Date:	107.08 4
Today Tonnes:	97.14
Tonnes To Date:	97.14

By acceptance of this ticket (with or without signature), driver accepts on behalf of themselves/their employer sole responsibility to ensure that the load received is within the weight limit and that the load shall hold seller harmless against any and all claims with respect to the load. CURE DELIVERY ONLY. NOT RESPONSIBLE FOR ANY DAMAGE BEYOND CURB.

Cust:

Customer Do Not Account 1111

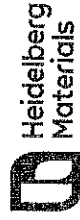

5/21/24 11:52:46 In :
Customer: 9502998
MADDOX MATERIALS LLC
Order: 1167432
2024 - FOB - Berlin
P.O. :
Product 114203
Bank Run
S.O. Info:
Ship Ref:



Tkt. No. 1006134094
Plant: 32411 HBMNJB14

Berlin
368 New Brooklyn Road
Berlin, NJ 08009
856-809-0142
Plant Hours:

UNIT	TOTALS
Material:	
Freight:	
Tax:	
Fee / Fuel:	
Other Chrg:	No

Carrier: 9690044 M&M TRUCKING GUDULLU LLC
Vehicle: AZ28
License: **AW729P**
MaxGVW: 80,000
Received:
Weighmaster: LaRock, Nadyne (Berlin)

	Pounds	Kilo
Gross	79,580	36,097
Tare	26,380 *	11,966
Net	53,200	24,131

26.60 Ton 24.13 * P. T.

Today Tons:	79.56 Loads:
Tons To Date:	79.56 3
Today Tonnes:	72.18
Tonnes To Date:	72.18

By acceptance of this ticket (with or without signature), driver accepts on behalf of themselves/their employer sole responsibility to ensure that the load received is within the weight limit authorized by law and shall hold seller harmless against any claims for damage to property or persons. **CURB DELIVERY ONLY. NOT RESPONSIBLE FOR ANY DAMAGE BEYOND CURB.**

Cust:



Heidelberg
Materials

5/21/24 10:33:31 In: 10:16:15
Customer: 9502998
MADDOX MATERIALS LLC
Order: 1143724
2024-FOB- Welsbach Site
P.O.:
Product 114203
Bank Run
S.O. Info:
Ship Ref:



Tkt. No. 1006134081
Plant: 32411 HBMNJB14

Berlin
368 New Brooklyn Road
Berlin, NJ 08009
856-809-0142
Plant Hours:

UNIT	TOTALS
Material:	
Freight:	
Tax:	
Fee / Fuel:	
Other Chrg: No	

Carrier: 9690044 M&M TRUCKING GUDULLU LLC
Vehicle: YEL275 Yellow Lion Express LLC
License: AW776X
MaxGVW: 80,000
Received:
Weighmaster: LaRock, Nadyne (Berlin)

	Pounds	Kilo
Gross	78,800	35,743
Tare	24,760	11,231
Net	54,040	24,512

27.02 Ton 24.51

Today Tons:	52.96 Loads:
Tons To Date:	3,616.15
Today Tonnes:	48.04
Tonnes To Date:	3,280.52

By acceptance of this ticket (with or without signature), driver accepts on behalf of the customer the responsibility to ensure that the load received is within the weight limit authorized by law and shall hold seller harmless against any and all claims with respect to same.
CURB DELIVERY ONLY. NOT RESPONSIBLE FOR ANY DAMAGE BEYOND CURB.

Cust:

Customer Conv

Page: 1



Heidelberg
Materials

5/21/24 13:06:54 In:
Customer: 9502998
MADDOX MATERIALS LLC
Order: 1167432
2024 - FOB - Berlin
P.O.:
Product 114203
Bank Run
S.O. Info:
Ship Ref:

UNIT TOTALS	
Material:	
Freight:	
Tax:	
Fee / Fuel:	
Other Chrg: No	

Carrier: 9690044 M&M TRUCKING GUDULLU LLC
Vehicle: AZ28 AW729P
License: AW729P
MaxGVW: 80,000

Received:

Weighmaster: LaRock, Nadyne (Berlin)

P/D Status: Pickup

P/D Status: Pickup

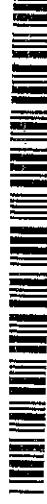

Tkt. No. 1006134106
Plant: 32411 HBMNJB14

Berlin
368 New Brooklyn Road
Berlin, NJ 08009
856-809-0142
Plant Hours:

	Pounds	Kilo
Gross	79,340	35,988
Tare	26,380 *	11,966
Net	52,960	24,022

26.48 Ton 24.02 * P.T.

Today Tons:	133.56 Loads:
Tons To Date:	133.56
Today Tonnes:	121.16
Tonnes To Date:	121.16

By acceptance of this ticket (with or without signature), driver
accepts responsibility for the weight of the load and the accuracy of the
weight limit authorized by law and shall hold seller harmless
against any and all claims with respect to same
CURE DELIVERY ONLY, NOT RESPONSIBLE FOR ANY
DAMAGE BEYOND CURE.

Cust:

Customer Do Not Accept [2] Scale: 1

Customer DO NOT ACCEPT [2] Scale: 1



5/21/24 13:12:09 In :
Customer: 9502998
MADDOX MATERIALS LLC
Order: 1167432
2024 - FOB - Berlin
P.O. :
Product: 114203
Bank Run
S.O. Info:
Ship Ref:

	UNIT	TOTALS
Material:		
Freight:		
Tax:		
Fec / Fuel:		
Other Chrg:	No	

Carrier: 9690044 M&M TRUCKING GUDULLU LLC
Vehicle: YEL275 Yellow Lion Express LLC
License: **AW776X**
MaxGVW: 80,000
Received:
Weighmaster: LaRock, Nadyne (Berlin)



Tkt. No. 1006134110
Plant: 32411 HBMNJB14

Berlin
368 New Brooklyn Road
Berlin, NJ 08009
856-809-0142
Plant Hours:

	Pounds	Kilo
Gross	79,180	35,915
Tare	24,760 *	11,231
Net	54,420	24,684

27.21 Ton 24.68 * P. T.

Today Tons:	160.77	Loads:
Tons To Date:	160.77	6
Today Tonnes:	145.85	
Tonnes To Date:	145.85	

By acceptance of this ticket (with or without signature), driver accepts on behalf of themselves/their employer sole responsibility to ensure that the load received is within the weight limit authorized by law and shall hold seller harmless and shall be responsible for any damage to cargo. **CURE DELIVERY ONLY. NOT RESPONSIBLE FOR ANY DAMAGE BEYOND CURE.**

Cust:

Jim Vagra

From: William Maddox <jrmadd@verizon.net>
Sent: Tuesday, June 18, 2024 1:59 PM
To: Jim Vagra
Subject: 5-23



**Heidelberg
Materials**

5/23/24 13:59:09 In:
Customer: 9502998
MADDOX MATERIALS LLC
Order: 1167432
2024 - FOB - Berlin
P.O.:
Product 114203
Bank Run
S.O. Info:
Ship Ref:



Tkt. No. 100613
Plant: 32411 HBMNJBI

Berlin
368 New Brooklyn Road
Berlin, NJ 08009
856-809-0142
Plant Hours

	Pounds	Kilo
Gross	77,900	35,335
Tare	25,280 *	11,467
Net	52,620	23,868

26.31 Ton 23.87 *

	UNIT	TOTALS
Material:		
Freight:		
Tax:		
Fee / Fuel:		
Other Chrg:	No	

Carrier: 9690044 M&M TRUCKING GUILLUO LLC
Vehicle: MM79 M&M Trucking
License: AX561M
MaxGVW: 80,000
Received:

Weighmaster: LaRock, Nadyne (Berlin)

P/D Status: Pickup

Today Tons:	160.50 Load
Tons To Date:	509.71
Today Tonnes:	145.60
Tonnes To Date:	462.40

By acceptance of this ticket (with or without signature) acceptor on behalf of themselves/their employer sole responsibility to ensure that the load received is within weight limit authorized by law and shall hold seller harmless against any and all claims with respect to same
**CURB DELIVERY ONLY. NOT RESPONSIBLE
DAMAGE BEYOND CURB.**

Cust:

Heidelberg Copy

Scale: 1



**Heidelberg
Materials**

5/23/24 12 26 12 In :
Customer: 9502998
MADDOX MATERIALS LLC
Order : 1167432
2024 - FOB - Berlin

P.O. :

Product 114203
Bank Run
S.O. Info:
Ship Ref:

	UNIT	TOTALS
Material:		
Freight:		
Tax:		
Fee / Fuel:		
Other Chrg: No		

Carrier: 9690044 M&M TRUCKING GUDULLU LLC
Vehicle: MM79 M&M Trucking
License: AX561M
MaxGVW: 80,000
Received:
Weighmaster: LaRock, Nadyne (Berlin)
P/D Status: Pickup



Tkt. No. 10061342
Plant: 32411 HBMNJB14
Berlin
368 New Brooklyn Road
Berlin, NJ 08009
856-809-0142
Plant Hours

	Pounds	Kilo
Gross	78,600	35,652
Tare	25,280 *	11,467
Net	53,320	24,186

26.66 Ton 24.19
* P.1

Today Tons:	134.19 Loads:
Tons To Date:	483.40 5
Today Tonnes:	121.74
Tonnes To Date:	438.53

By acceptance of this ticket (with or without signature), do accept on behalf of themselves/their employer and responsibility to ensure that the load received is within the weight limit authorized by law and shall hold seller harmless against any and all claims with respect to same
CURB DELIVERY ONLY. NOT RESPONSIBLE FOR DAMAGE BEYOND CURB.

Cust:

Heidelberg Copy	Scale: 1
-----------------	----------

Sent from William
Maddox Materials

This email originated from an external sender.



5/24/24 7:57:48 In: 7:36:38
Customer: 9502998
MADDOX MATERIALS LLC
Order: 1167432
2024 - FOB - Berlin
P.O. :
Product 114203
Bank Run
S.O. Info:
Ship Ref:

	UNIT	TOTALS
Material:		
Freight:		
Tax:		
Fee / Fuel:		
Other Chrg:	No	

Carrier: 9690044 M&M TRUCKING GUDULLU LLC
Vehicle: MM28 MM28
License: AY762Y
MaxGVW: 80,000
Received:
Weighmaster: LaRock, Nadyne (Berlin)
P/D Status: **Pickup**



Tkt. No. 1006134284
Plant: 32411 HBMNJBI4
Berlin
368 New Brooklyn Road
Berlin, NJ 08009
856-809-0142
Plant Hours:

	Pounds	Kilo
Gross	79,980	36,278
Tare	25,460	11,548
Net	54,520	24,730

27.26 Ton 24.73

Today Tons:	27.26 Loads:
Tons To Date:	536.97 1
Today Tonnes:	24.73
Tonnes To Date:	487.13

By acceptance of this ticket (with or without signature), driver accepts on behalf of themselves/their employer sole responsibility for the weight limit authorized by law and shall hold seller harmless against any and all claims with respect to same
CURB DELIVERY ONLY. NOT RESPONSIBLE FOR ANY DAMAGE BEYOND CURB.

Cust:

Customer Do Not Accept [2] Scale: 1



Heidelberg
Materials

5/24/24 8:03:53 In: 7:48:34
Customer: 9502998
MADDOX MATERIALS LLC
Order: 1167432
2024 - FOB - Berlin
P.O. :
Product 114203
Bank Run
S.O. Info:
Ship Ref:

	UNIT	TOTALS
Material:		
Freight:		
Tax:		
Fee / Fuel:		
Other Chrg: No		

Carrier: 9690044 M&M TRUCKING GUDULLU LLC
Vehicle: MM82 M & M Trucking
License: AX218N
MaxGVW: 80,000

Received: _____
Weighmaster: LaRock, Nadyne (Berlin)



Tkt. No. 1006134285
Plant: 32411 HBMNJB14

Berlin
368 New Brooklyn Road
Berlin, NJ 08009
856-809-0142
Plant Hours:

	Pounds	Kilo
Gross	78,560	35,634
Tare	25,080	11,376
Net	53,480	24,258

26.74 Ton 24.26

Today Tons:	54.00 Loads:
Tons To Date:	563.71 2
Today Tonnes:	48.99
Tonnes To Date:	511.39

By acceptance of this ticket (with or without signature), driver accepts on behalf of themselves/their employer sole responsibility to ensure that the load received is within the weight limit authorized by law and shall hold seller harmless against any and all claims with respect to same CURB DELIVERY ONLY - NOT RESPONSIBLE FOR ANY DAMAGE BEYOND CURB.

Cust:

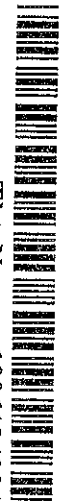

Tkt. No. 1006134286
Plant: 32411 HBMNJB14

5/24/24 8:05:52 In: 7:50:32

Customer: 9502998

MADDOX MATERIALS LLC

Order: 1167432

2024 - FOB - Berlin

P.O.:

Product: 114203

Bank Run

S.O. Info:

Ship Ref:

Berlin
368 New Brooklyn Road
Berlin, NJ 08009

856-809-0142

Plant Hours:

UNIT TOTALS

Material:
Freight:
Tax:
Fee / Fuel:
Other Chg: No

Carrier: 9690044 M&M TRUCKING GUDULLU LLC

Vehicle: MM78 M&M Trucking

License: AXS60M

MaxGVW: 80,000

Received:

Weighmaster: LaRock, Nadyne (Berlin)

P/D Status: Pickup

	Pounds	Kilo
Gross	79,140	35,897
Tare	25,440	11,539
Net	53,700	24,358

26.85 Ton 24.36

Today Tons:	80.85 Loads:
Tons To Date:	590.56 3
Today Tonnes:	73.35
Tonnes To Date:	535.75

By acceptance of this ticket (with or without signature), driver accepts on behalf of themselves/their employer sole responsibility for the weight of the load received is within the weight limit authorized by the carrier and is not liable for any damage to the carrier's equipment or property. The carrier is not responsible for any damage to the load or to the carrier's equipment or property. CURB DELIVERY ONLY NOT RESPONSIBLE FOR ANY DAMAGE BEYOND CURB.

Cust:

Customer Copy Scale: 1



Heidelberg
Materials

6/7/24 13:58:45 In :
Customer: 9502998
MADDOX MATERIALS LLC
Order : 1143724
2024 -FOB- Weisbach Site
P.O. : tk 654347
Product 114203
Bank Run
S.O. Info:
Ship Ref:



Tkt. No. 1006134934
Plant: 32411 HBMNJB14

Berlin
368 New Brooklyn Road
Berlin, NJ 08009
856-809-0142
Plant Hours:

UNIT	TOTALS
Material:	
Freight:	
Tax:	
Fee / Fuel:	
Other Chrg:	No

	Pounds	Kilo
Gross	78,500	35,607
Tare	27,200 *	12,338
Net	51,300	23,269

25.65 Ton 23.27 * P. T.

Today Tons:	127.29	Loads:
Tons To Date:	3,690.48	5
Today Tonnes:	115.48	
Tonnes To Date:	3,347.95	

By acceptance of this ticket (with or without signature), driver
acknowledges that the weight of the material is the responsibility of the
responsible party to ensure that the load received is within the
weight limit authorized by law and shall hold seller harmless
against any and all claims with respect to same
CURB DELIVERY ONLY, NOT RESPONSIBLE FOR ANY
DAMAGE BEYOND CURB.

Carrier: KID369 THE KIDS XPRESS (AY66:
Vehicle: AY663F
License: AY663F
MaxGVW: 80,000
Received: *for the recipient*
Weighmaster: LaRock, Nadyne (Berlin)

Cust:

Customer Do Not Accept [3] Scale: 1

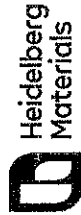

6/7/24 14:01:05 In :
Customer: 9502998
MADDOX MATERIALS LLC
Order : 1167432
2024 - FOB - Berlin
P.O. :
Product 114203
Bank Run
S.O. Info:
Ship Ref:



Tkt. No. 1006134935
Plant: 32411 HBMNJB14

Berlin
368 New Brooklyn Road
Berlin, NJ 08009
856-809-0142
Plant Hours:

	Pounds	Kilo
Gross	78,580	35,643
Tare	28,320 *	12,846
Net	50,260	22,798

25.13 Ton 22.80 * P. T.

	UNIT	TOTALS
Material:		
Freight:		
Tax:		
Fee / Fuel:		
Other Chg:	No	

Today Tons:	123.73 Loads:
Tons To Date:	1,328.18 5
Today Tonnes:	112.25
Tonnes To Date:	1,204.90

By acceptance of this ticket (with or without signature), driver accepts on behalf of themselves/their employer sole responsibility to ensure that the load received is within the weight limit authorized by law and shall hold seller harmless against any and all claims with respect to same.
CURB DELIVERY ONLY. NOT RESPONSIBLE FOR ANY DAMAGE BEYOND CURB.

Carrier: MCS1 MCS EXPRESS

License: AY750W

MaxGVW: 80,000

Received:

Weighmaster: LaRock, Nadyne (Berlin)

USE THIS TICKET IN THE PACKING

Customer Do Not Accept [3] Scale: 1

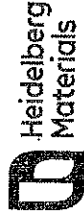

Heidelberg
Materials

6/7/24 12:30:49 In :
Customer: 9502998
MADDOX MATERIALS LLC
Order : 1143724
2024-FOB- Welsbach Site
P.O. : tk 654347
Product 114203
Bank Run
S.O. Info:
Ship Ref:

UNIT	TOTALS
Material:	
Freight:	
Tax:	
Fee / Fuel:	
Other Chrg:	No

Carrier: THE KIDS XPRESS (AY66)
Vehicle: KID369
License: AY663F
MaxGVW: 80,000
Received:
Weighmaster: LaRock, Nadyne (Berlin)



Tkt. No. 1006134917
Plant: 32411 HBMNJB14
Berlin
368 New Brooklyn Road
Berlin, NJ 08009
856-809-0142
Plant Hours:

	Pounds	Kilo
Gross	77,500	35,153
Tare	27,200 *	12,338
Net	50,300	22,816

25.15 Ton 22.82 * P. T.

Today Tons:	101.64 Loads:
Tons To Date:	3,664.83 4
Today Tonnes:	92.21
Tonnes To Date:	3,324.68

By acceptance of this ticket (with or without signature), driver accepts on behalf of themselves/their employer sole responsibility to ensure that the load received is within the weight limit authorized by law and shall hold seller harmless from all claims with respect to same. CURE DELIVERY ONLY. NOT RESPONSIBLE FOR ANY DAMAGE BEYOND CURE.

Cust:



6/7/24 12:33:30 In :
Customer: 9502998
MADDOX MATERIALS LLC
Order: 1167432
2024 - FOB - Berlin
P.O. :
Product 114203
Bank Run
S.O. Info:
Ship Ref:

	UNIT	TOTALS
Material:		
Freight:		
Tax:		
Fee / Fuel:		
Other Chrg:	No	

Carrier: MCSI
Vehicle: MCSI MCS EXPRESS
License: AY750W
MaxGVW: 80,000
Received:
Weighmaster: LaRock, Nadyne (Berlin)
P/D Status: Pickun



Tkt. No. 1006134918
Plant: 32411 HBMNJB14

Berlin
368 New Brooklyn Road
Berlin, NJ 08009
856-809-0142
Plant Hours:

	Pounds	Kilo
Gross	77,440	35,126
Tare	28,320 *	12,846
Net	49,120	22,280

24.56 Ton 22.28 * P. T.

Today Tons:	98.60	Loads:
Tons To Date:	1,303.05	4
Today Tonnes:	89.45	
Tonnes To Date:	1,182.11	

By acceptance of this ticket (with or without signature), driver accepts on behalf of themselves/their employer sole responsibility to ensure that the load received is within the weight limit authorized by law and shall hold seller harmless against all claims with respect to same. CURE DELIVERY ONLY. NOT RESPONSIBLE FOR ANY DAMAGE BEYOND CURE.

Cust:

Customer Do Not Accept (2) Scale 1



Heidelberg
Materials

6/7/24 11:08:00 In:
Customer: 9502998
MADDOX MATERIALS LLC
Order: 1167432
2024 - FOB - Berlin
P.O. :
Product 114203
Bank Run
S.O. Info:
Ship Ref:

	UNIT	TOTALS
Material:		
Freight:		
Tax:		
Fee / Fuel:		
Other Chrg:	No	

Carrier:
Vehicle: MCS1
License: AY750W
MaxGVW: 80,000
Received:
Weighmaster: LaRock, Nadyne (Berlin)
P/D Status: Pickun



Tkt. No. 1006134912
Plant: 32411 HBMNJB14

Berlin
368 New Brooklyn Road
Berlin, NJ 08009
856-809-0142
Plant Hours:

	Pounds	Kilo
Gross	77,300	35,063
Tare	28,320 *	12,846
Net	48,980	22,217

24.49 Ton 22.22 * P.T.

Today Tons:	74.04	Loads:
Tons To Date:	1,278.49	3
Today Tonnes:	67.17	
Tonnes To Date:	1,159.83	

By acceptance of this ticket (with or without signature), driver
accepts on behalf of themselves/their employer sole
responsibility to ensure that the load received is within the
weight and dimensions authorized by law and shall hold seller harmless
against any and all claims with respect to same
CURB DELIVERY ONLY, NOT RESPONSIBLE FOR ANY
DAMAGE BEYOND CURB.

Cust:

Customer Do Not Accept [21] Conts: 1



Heidelberg
Materials

6/7/24 11:10:15 In:
Customer: 9502998
MADDOX MATERIALS LLC
Order: 1143724
2024-FOB: Welsbach Site
P.O.: tk 654347
Product 114203
Bank Run
S.O. Info:
Ship Ref:



Tkt. No. 1006134913

Plant: 32411 HBMNJB14

Berlin
368 New Brooklyn Road
Berlin, NJ 08009
856-809-0142
Plant Hours:

UNIT	TOTALS
Material:	
Freight:	
Tax:	
Fee / Fuel:	
Other Chrg: No	

Carrier: THE KIDS XPRESS (AY66:
Vehicle: KID369
License: AY663F
MaxGVW: 80,000
Received:
Weighmaster: LaRock, Nadyne (Berlin)

	Pounds	Kilo
Gross	77,740	35,262
Tare	27,200 *	12,338
Net	50,540	22,925

25.27 Ton 22.92 * P.T.

Today Tons:	76.49 Loads:
Tons To Date:	3,639.68 3
Today Tonnes:	69.39
Tonnes To Date:	3,301.86

By acceptance of this ticket (with or without signature), driver accepts on behalf of themselves the responsibility to ensure that the load received is within the weight limit authorized by law and shall hold seller harmless against any and all claims with respect to same
CURB DELIVERY ONLY, NOT RESPONSIBLE FOR ANY DAMAGE BEYOND CURB.

Cust:

Customer Conv

Scale: 1

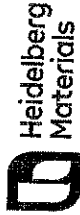

6/7/24 9:55:33 In ;
Customer: 9502998
MADDOX MATERIALS LLC
Order : 1143724
2024-FOB- Welsbach Site
P.O. : tk 654347
Product 114203
Bank Run
S.O. Info:
Ship Ref:

	UNIT	TOTALS
Material:		
Freight:		
Tax:		
Fee / Fuel:		
Other Chrg:	No	

Carrier:
Vehicle: KID369
License: AY663F
MaxGVW: 80.000
Received:
Weighmaster: LaRock, Nadyne (Berlin)
P/D Station: Dial.us



Tkt. No. 1006134906
Plant: 32411 HBMNJB14
Berlin
368 New Brooklyn Road
Berlin, NJ 08009
856-809-0142
Plant Hours:

	Pounds	Kilo
Gross	77,240	35,035
Tare	27,200 *	12,338
Net	50,040	22,698

25.02 Ton 22.70 * P. T.

Today Tons:	51.22 Loads:
Tons To Date:	3,614.41
Today Tonnes:	46.47
Tonnes To Date:	3,278.94

By acceptance of this ticket (with or without signature), driver
acknowledges that the material of themselves/their employer sole
responsibility. The driver acknowledges that the load received is within the
weight limit authorized by law and that the driver will not be held
against any and all claims with respect to the material and seller harmless
CURE DELIVERY ONLY, NOT RESPONSIBLE FOR ANY
DAMAGE BEYOND CURE.

Cust:

Customer Do Not Accept [3] Count: 1



6/7/24 9:52:48 In :
Customer: 9502998
MADDOX MATERIALS LLC
Order : 1167432
2024 - FOB - Berlin
P.O. :
Product 114203
Bank Run
S.O. Info:
Ship Ref:

	UNIT	TOTALS
Material:		
Freight:		
Tax:		
Fee / Fuel:		
Other Chrg: No		

Carrier:
Vehicle: MCS1 MCS EXPRESS
License: AY750W
MaxGVW: 80.000
Received:

Weighmaster: LaRock, Nadyne (Berlin)
P/D Status: **Pickup**

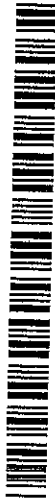

Tkt. No. 1006134905
Plant: 32411 HBMNJBI4
Berlin
368 New Brooklyn Road
Berlin, NJ 08009
856-809-0142
Plant Hours:

	Pounds	Kilo
Gross	77,880	35,326
Tare	28,320 *	12,846
Net	49,560	22,480

24.78 Ton 22.48 * P.T.

Today Tons:	49.55 Loads:
Tons To Date:	1,254.00 2
Today Tonnes:	44.95
Tonnes To Date:	1,137.61

By acceptance of this ticket (with or without signature), driver accepts on behalf of themselves/their employer the responsibility to ensure that the load received is within the weight limit authorized by law and shall hold seller harmless against any and all claims with respect to same. CURB DELIVERY ONLY. NOT RESPONSIBLE FOR ANY DAMAGE BEYOND CURB.

Cust:
Customer Do Not Accept [3] Scale: 1



Heidelberg
Materials

6/7/24 8:34:06 In: 8:16:01
Customer: 9502998
MADDOX MATERIALS LLC
Order: 1143724
2024-FOB- Welsbach Site
P.O.: tk 654347
Product 114203
Bank Run
S.O. Info:
Ship Ref:

	UNIT	TOTALS
Material:		
Freight:		
Tax:		
Fee / Fuel:		
Other Chrg:	No	

Carrier:
Vehicle: KID369
License: AY663F
Max GVW: 80,000
Received:
Weighmaster: LaRock, Nadyne (Berlin)
P/D Status: Pickup



Tkt. No. 1006134894
Plant: 32411 HBMNJB14

Berlin
368 New Brooklyn Road
Berlin, NJ 08009
856-809-0142
Plant Hours:

	Pounds	Kilo
Gross	79,600	36,106
Tare	27,200	12,338
Net	52,400	23,768

26.20 Ton 23.77

Today Tons:	26.20 Loads:
Tons To Date:	3,589.39
Today Tonnes:	23.77
Tonnes To Date:	3,256.24

By acceptance of this ticket (with or without signature), driver accepts on behalf of themselves/their employer sole responsibility to ensure that the load received is within the weight limit and all claims are made by law and shall hold seller harmless against any and all claims in respect to same.
CURB DELIVERY ONLY. NOT RESPONSIBLE FOR ANY DAMAGE BEYOND CURB.

Cust:

Customer Do Not Accept [2] Scale: 1

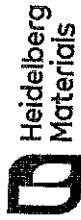

6/7/24 8:31:38 In: 8:15:03
Customer: 9502998
MADDOX MATERIALS LLC
Order: 1167432
2024 - FOB - Berlin
P.O. :
Product: 114203
Bank Run
S.O. Info:
Ship Ref:

	UNIT	TOTALS
Material:		
Freight:		
Tax:		
Fee / Fuel:		
Other Chrg: No		

Carrier: MCS1
Vehicle: MCS1
License: AY750W
MaxGVW: 80,000
Received:
Weighmaster: LaRock, Nadyne (Berlin)
P/D Status: Pickun



Tkt. No. 1006134893
Plant: 32411 HBMNJB14
Berlin

368 New Brooklyn Road
Berlin, NJ 08009
856-809-0142
Plant Hours:

	Pounds	Kilo
Gross	77,860	35,317
Tare	28,320	12,846
Net	49,540	22,471

24.77 Ton 22.47

Today Tons:	24.77	Loads:
Tons To Date:	1,229.22	1
Today Tonnes:	22.47	
Tonnes To Date:	1,115.13	

By acceptance of this ticket (with or without signature), driver
accepts on behalf of themselves/their employer sole
responsibility to ensure that the load received is within the
weight and dimension limits of the vehicle and shall be held
against any and all claims for damage to property or persons
resulting from the use of the vehicle in any manner.
CURB DELIVERY ONLY. NOT RESPONSIBLE FOR ANY
DAMAGE BEYOND CURB.

Cust:

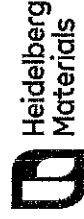

6/11/24 8:18:11 In: 8:01:14
Customer: 9502998
MADDOX MATERIALS LLC
Order: 1167432
2024 - FOB - Berlin
P.O. :
Product 114203
Bank Run
S.O. Info:
Ship Ref:

	UNIT	TOTALS
Material:		
Freight:		
Tax:		
Fee / Fuel:		
Other Chrg: No		

Carrier: 9690044 M&M TRUCKING GUDUILLU LLC
Vehicle: WHI77 Whitesone Trucking
License:
MaxGVW: 80,000
Received:
Weighmaster: LaRock, Nadyne (Berlin)



Tkt. No. 1006135050
Plant: 32411 HBMNJB14
Berlin
368 New Brooklyn Road
Berlin, NJ 08009
856-809-0142
Plant Hours:

	Pounds	Kilo
Gross	78,240	35,489
Tare	24,440	11,086
Net	53,800	24,403

26.90 Ton 24.40

Today Tons:	26.90	Loads:
Tons To Date:	1,355.08	1
Today Tonnes:	24.40	
Tonnes To Date:	1,229.31	

By acceptance of this ticket (with or without signature), driver
acknowledges receipt of material and assumes responsibility to ensure that the load received is within the
weight limit authorized by law and shall hold seller harmless
against any and all claims with respect to same
CURB DELIVERY ONLY, NOT RESPONSIBLE FOR ANY
DAMAGE BEYOND CURB.

Cust:

Customer Do Not Accept [3] Scale: 1



6/11/24 9:50:51 In :
Customer: 9502998
MADDOX MATERIALS LLC
Order: 1167432
2024 - FOB - Berlin
P.O. :
Product 114203
Bank Run
S.O. Info:
ShipRef:



Tkt. No. 1006135066
Plant: 32411 HBMNJB14

Berlin
368 New Brooklyn Road
Berlin, NJ 08009
856-809-0142
Plant Hours:

	UNIT	TOTALS
Material:		
Freight:		
Tax:		
Fee / Fuel:		
Other Chrg:	No	

Carrier: 9690044 M&M TRUCKING GUDULLU LLC
Vehicle: WH177 Whitestone Trucking
License: -
MaxGVW: 80,000
Received:
Weighmaster: LaRock, Nadyne (Berlin)

	Pounds	Kilo
Gross	77,420	35,117
Tare	24,440 *	11,086
Net	52,980	24,031

26.49 Ton 24.03

* P.T.

Today Tons:	53.39	Loads:
Tons To Date:	1,381.57	2
Today Tonnes:	48.43	
Tonnes To Date:	1,253.34	

By acceptance of this ticket (with or without signature), driver accepts on behalf of themselves/their employer sole responsibility to ensure that the load received is within the weight limit authorized by law and shall hold seller harmless against any and all claims with respect to same
CURB DELIVERY ONLY. NOT RESPONSIBLE FOR ANY DAMAGE BEYOND CURB.

Cust:



6/11/24 11:25:22 In :
Customer: 9502998
MADDOX MATERIALS LLC
Order : 1167432
2024 - FOB - Berlin
P.O. :
Product 114203
Bank Run
S.O. Info:
Ship Ref:

UNIT	TOTALS
Material:	
Freight:	
Tax:	
Fee / Fuel:	
Other Chrg: No	

Carrier: 9690044 M&M TRUCKING GUDULLU LLC
Vehicle: WH177 Whitestone Trucking
License: .
MaxGVW: 80.000
Received:
Weighmaster:LaRock, Nadyne (Berlin)
p/r) Statue:PicLun



Tkt. No. 1006135081
Plant: 32411 HBMNJUB14

Berlin
368 New Brooklyn Road
Berlin, NJ 08009
856-809-0142
Plant Hours:

	Pounds	Kilo
Gross	77,440	35,126
Tare	24,440 *	11,086
Net	53,000	24,040

26.50 Ton 24.04 * p. T.

Today Tons:	79.89 Loads:
Tons To Date:	1,408.07 3
Today Tonnes:	72.47
Tonnes To Date:	1,277.38

By acceptance of this ticket (with or without signature), driver accepts on behalf of themselves/their employer sole responsibility to ensure that the load received is within the weight limit indicated by relevant safety label and seller's weight limit and is suitable for the intended use of the vehicle. CURE DELIVERY ONLY. NOT RESPONSIBLE FOR ANY DAMAGE BEYOND CURE.

Cust:

Customer Do Not Accept [3] Scale: 1



6/11/24 12:17:12 In: 11:49:57
Customer: 9502998
MADDOX MATERIALS LLC
Order: 1167432
2024 - FOB - Berlin
P.O.:
Product 114203
Bank Run
S.O. Info:
Ship Ref:

	UNIT	TOTALS
Material:		
Freight:		
Tax:		
Fee / Fuel:		
Other Chrg:	No	

Carrier: 9690044 M&M TRUCKING GUDULLU LLC
Vehicle: MM10 AT374P
License: **AT374P**
MaxGVW: 80,000

Received:

Weighmaster: LaRock, Nadyne (Berlin)

P/D Status: **Pickup**



Tkt. No. 1006135094
Plant: 32411 HBMNJB14

Berlin
368 New Brooklyn Road
Berlin, NJ 08009
856-809-0142
Plant Hours:

	Pounds	Kilo
Gross	75,360	34,183
Tare	24,820	11,258
Net	50,540	22,925

25.27 Ton 22.92

Today Tons:	105.16	Loads:
Tons To Date:	1,433.34	4
Today Tonnes:	95.40	
Tonnes To Date:	1,300.30	

By acceptance of this ticket (with or without signature), driver accepts on behalf of themselves/their employer sole responsibility to ensure that the load received is within the weight limit authorized by law and shall hold seller harmless from all claims with respect to same.
CURB DELIVERY ONLY. NOT RESPONSIBLE FOR ANY DAMAGE BEYOND CURB.

Cust:

Customer Do Not Accept [2] Scale: 1

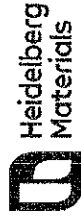

6/11/24 12:21:21 In: 11:51:06
Customer: 9502998
MADDOX MATERIALS LLC
Order: 1167432
2024 - FOB - Berlin
P.O. :
Product 114203
Bank Run
S.O. Infor:
Ship Ref:



Tkt. No. 1006135095
Plant: 32411 HBMNJB14

Berlin
368 New Brooklyn Road
Berlin, NJ 08009
856-809-0142
Plant Hours:

UNIT	TOTALS
Material:	
Freight:	
Tax:	
Fee / Fuel:	
Other Chrg:	No

Carrier: 9690044 M&M TRUCKING GUDULLU LLC
Vehicle: MM81 M&M Trucking
License: AX859M
MaxGVW: 80,000
Received:
Weighmaster: LaRock, Nadyne (Berlin)

	Pounds	Kilo
Gross	69,540	31,543
Tare	25,060	11,367
Net	44,480	20,176

22.24 Ton 20.18

Today Tons:	127.40	Loads:
Tons To Date:	1,455.58	5
Today Tonnes:	115.58	
Tonnes To Date:	1,320.48	

By acceptance of this ticket (with or without signature), driver accepts on behalf of themselves/their employer sole responsibility to ensure that the load received is within the weight limit authorized by law and that load safer harmless to the public. The carrier is not responsible for any damage beyond CURB. CURB DELIVERY ONLY. NOT RESPONSIBLE FOR ANY DAMAGE BEYOND CURB.

Cust:

Customer: Do Not Amend 111

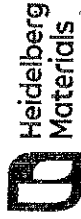

6/11/24 13:23:39 In: 12:44:43
Customer: 9502998
MADDOX MATERIALS LLC
Order: 1167432
2024 - FOB - Berlin
P.O. :
Product 114203
Bank Run
S.O. Info:
Ship Ref:



Tkt. No. 1006135113
Plant: 32411 HBMNJBI4

Berlin
368 New Brooklyn Road
Berlin, NJ 08009
856-809-0142
Plant Hours:

	UNIT	TOTALS
Material:		
Freight:		
Tax:		
Fee / Fuel:		
Other Chrg:	No	

Carrier: 9690044 M&M TRUCKING GUDULLU LLC
Vehicle: SARP6
License: XNZM190
MaxGVW: 80,000
Received:
Weighmaster: LaRock, Nadyne (Berlin)

	Pounds	Kilo
Gross	77,000	34,927
Tare	24,860	11,276
Net	52,140	23,650

26.07 Ton 23.65

Today Tons:	277.44	Loads:
Tons To Date:	1,605.62	11
Today Tonnes:	251.69	
Tonnes To Date:	1,456.59	

By acceptance of this ticket (with or without signature), driver accepts on behalf of the company and agrees to assume full responsibility to ensure that the load recorded is within the weight limit authorized by law and shall hold seller harmless against any and all claims with respect to same
CURB DELIVERY ONLY, NOT RESPONSIBLE FOR ANY DAMAGE BEYOND CURB.

Cust:

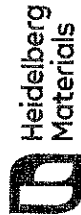

6/11/24 13:15:15 In :
Customer: 9502998
MADDOX MATERIALS LLC
Order: 1167432
2024 - FOB - Berlin
P.O. :
Product 114203
Bank Run
S.O. Info:
Ship Ref:



Tkt. No. 1006135109
Plant: 32411 HBMNJB14

Berlin
368 New Brooklyn Road
Berlin, NJ 08009
856-809-0142
Plant Hours:

UNIT	TOTALS
Material:	
Freight:	
Tax:	
Fee / Fuel:	
Other Chrg: No	

Carrier: 9690044 M&M TRUCKING GUDULLU LLC
Vehicle: WH177 Whitestone Trucking
License: -
MaxGVW: 80,000
Received: _____
Weighmaster: LaRock, Nadyne (Berlin)

	Pounds	Kilo
Gross	73,940	33,539
Tare	24,440 *	11,086
Net	49,500	22,453

24.75 Ton 22.45 * P.T.

Today Tons:	251.37 Loads:
Tons To Date:	1,579.55 10
Today Tonnes:	228.04
Tonnes To Date:	1,432.94

By acceptance of this ticket (with or without signature), driver accepts on behalf of themselves/their employer sole responsibility to ensure that the load received is within the weight limit authorized by law and shall hold seller harmless against any and all claims with respect to same
CURE DELIVERY ONLY, NOT RESPONSIBLE FOR ANY DAMAGE BEYOND CURE.

Cust: _____

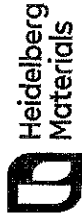

6/11/24 12:54:00 In: 11:58:19
Customer: 9502998
MADDOX MATERIALS LLC
Order: 1167432
2024 - FOB - Berlin
P.O. :
Product 114203
Bank Run
S.O. Info:
Ship Ref:

	UNIT	TOTALS
Material:		
Freight:		
Tax:		
Fee / Fuel:		
Other Chrg:	No	

Carrier: 9690044 M&M TRUCKING GUDULLU LLC
Vehicle: MM78 M&M Trucking
License: AX560M
MaxGVW: 80,000
Received:
Weighmaster: LaRock, Nadyne (Berlin)



Tkt. No. 1006135102
Plant: 32411 HBMNJB14
Berlin
368 New Brooklyn Road
Berlin, NJ 08009
856-809-0142
Plant Hours:

	Pounds	Kilo
Gross	74,400	33,747
Tare	25,140	11,403
Net	49,260	22,344

24.63 Ton 22.34

Today Tons:	226.62 Loads:
Tons To Date:	1,554.80 9
Today Tonnes:	205.59
Tonnes To Date:	1,410.49

By acceptance of this ticket (with or without signature), driver accepts on behalf of themselves/their employer sole responsibility to ensure that the load received is within the weight limit authorized by law and shall hold seller harmless against any and all claims with respect to same
CURB DELIVERY ONLY, NOT RESPONSIBLE FOR ANY DAMAGE BEYOND CURB.

Cust:

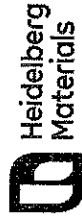

6/11/24 12:36:32 In: 11:54:03
Customer: 9502998
MADDOX MATERIALS LLC
Order: 1167432
2024 - FOB - Berlin
P.O. :
Product 114203
Bank Run
S.O. Info:
Ship Ref:



Tkt. No. 1006135098
Plant: 32411 HBMNJB14

Berlin
368 New Brooklyn Road
Berlin, NJ 08009
856-809-0142
Plant Hours:

	Pounds	Kilo
Gross	73,400	33,294
Tare	24,600	11,158
Net	48,800	22,135

24.40 Ton 22.14

	UNIT	TOTALS
Material:		
Freight:		
Tax:		
Fee / Fuel:		
Other Chrg:	No	

Carrier: 9690044 M&M TRUCKING GUDULLU LLC
Vehicle: MM8 AT373P
License: AT373P
MaxGVW: 80,000

Received:

Weightmaster: LaRock, Nadyne (Berlin)

D/T Signature: D/L

Today Tons:	201.99	Loads:
Tons To Date:	1,530.17	8
Today Tonnes:	183.24	
Tonnes To Date:	1,388.15	

By acceptance of this ticket (with or without signature), driver accepts on behalf of themselves/their employer sole responsibility to ensure that the load received is within the weight limit authorized by law and shall hold seller harmless against any and all claims with respect to same CURE DELIVERY ONLY. NOT RESPONSIBLE FOR ANY DAMAGE BEYOND CURE.

Cust:

Customer Do Not Accept (2) C/L



Heidelberg
Materials

6/11/24 12:30:31 In: 11:52:57

Customer: 9502998

MADDOX MATERIALS LLC

Order: 1167432

2024 - FOB - Berlin

P.O.:

Product 114203

Bank Run

S.O. Info:

Ship Ref:



Tkt. No. 1006135097

Plant: 32411 HBMNJB14

Berlin

368 New Brooklyn Road

Berlin, NJ 08009

856-809-0142

Plant Hours:

	Pounds	Kilo
Gross	76,100	34,518
Tare	25,140	11,403
Net	50,960	23,115

25.48 Ton 23.12

	UNIT	TOTALS
Material:		
Freight:		
Tax:		
Fee / Fuel:		
Other Chrg:	No	

Carrier: 9690044 M&M TRUCKING GUDULLU LLC

Vehicle: MM28

License: AY762Y

MaxGVW: 80,000

Received:

Weighmaster: LaRock, Nadyne (Berlin)

Today Tons:	177.59	Loads:	7
Tons To Date:	1,505.77		
Today Tonnes:	161.11		
Tonnes To Date:	1,366.01		

By acceptance of this ticket (with or without signature), driver accepts on behalf of his company the responsibility to ensure that the load received is within the weight limit authorized by law and shall hold seller harmless against any and all claims with respect to same CURB DELIVERY ONLY, NOT RESPONSIBLE FOR ANY DAMAGE BEYOND CURB.

Cust:

Customer Do Not Accept: [3] Scale: 1



Heidelberg
Materials

6/11/24 12:25:47 In: 11:52:14
Customer: 9502998
MADDOX MATERIALS LLC
Order: 1167432
2024 - FOB - Berlin
P.O. :
Product 114203
Bank Run
S.O. Info:
Ship Ref:



Tkt. No. 1006135096
Plant: 32411 HBMNJB14 Berlin

368 New Brooklyn Road
Berlin, NJ 08009
856-809-0142
Plant Hours:

UNIT	TOTALS
Material:	
Freight:	
Tax:	
Fee / Fuel:	
Other Chrg:	No

Carrier: 9690044 M&M TRUCKING GUDULLU LLC
Vehicle: MM84 M & M Trucking
License: AY464L
MaxGVW: 80,000
Received: _____
Weighmaster: LaRock, Nadyne (Berlin)

	Pounds	Kilo
Gross	74,140	33,629
Tare	24,720	11,213
Net	49,420	22,417

24.71 Ton 22.42

Today Tons:	132.11	Loads:
Tons To Date:	1,480.29	6
Today Tonnes:	137.99	
Tonnes To Date:	1,342.90	

By acceptance of this ticket (with or without signature), driver accepts on behalf of themselves/their employer sole responsibility to ensure that the load received is within the weight limit authorized by law and shall hold seller harmless against any and all claims with respect to same CURB DELIVERY ONLY. NOT RESPONSIBLE FOR ANY DAMAGE BEYOND CURB.

Cust: _____

From: William Maddox <jrmadd@verizon.net>
Sent: Tuesday, June 18, 2024 1:56 PM
To: Jim Vagra
Subject: 6-13

[illegible]

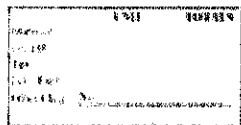
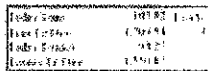
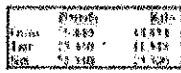
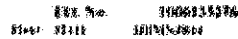
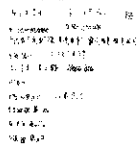

1. 在 100 个球中，有 10 个红球，90 个白球。从 100 个球中，不放回地抽取 10 个球，求这 10 个球中红球个数的分布列。

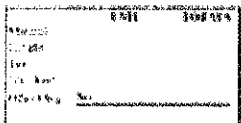
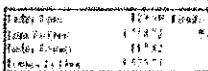
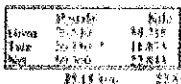
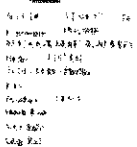
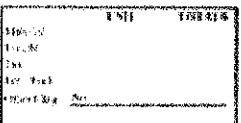
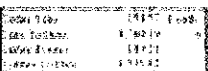
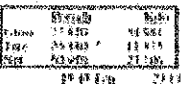
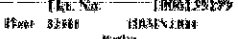
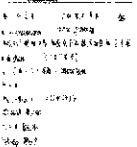
[illegible][illegible]

This email originated from an external sender.



6/12/24 8:22:41 In: 7:15:32
Customer: 9502998
MADDOX MATERIALS LLC
Order: 1131799
23 FOB Lower Darby Landfill * 3rd Phase
P.O.:
Product 114203
Bank Run
S.O. Info:
Ship Ref:



Tkt. No. 1006135150
Plant: 32411 HBMNJB14

Berlin
368 New Brooklyn Road
Berlin, NJ 08009
856-809-0142
Plant Hours:

	UNIT	TOTALS
Material:		
Freight:		
Tax:		
Fee / Fuel:		
Other Chrg:	No	

Carrier: 9690044 M&M TRUCKING GUDULLU LLC
Vehicle: WH177 Whitestone Trucking
License: -
MaxGVW: 80,000
Received:
Weighmaster: LaRock, Nadyne (Berlin)
P/D Status: **Pickup**

	Pounds	Kilo
Gross	77,280	35.054
Tare	23,540	10.678
Net	53,740	24.376

26.87 Ton 24.38

Today Tons:	26.87 Loads:
Tons To Date:	260.22 1
Today Tonnes:	24.38
Tonnes To Date:	236.07

By acceptance of this ticket (with or without signature), driver
acknowledges that he/she is the driver of the vehicle and is
responsible for the weight of the material delivered. The driver
acknowledges that he/she is authorized by law and shall hold the
carrier harmless against any and all claims with respect to same.
CURB DELIVERY ONLY. NOT RESPONSIBLE FOR ANY
DAMAGE BEYOND CURB.

Cust:

Customer Do Not Accept [21] Scale: 1



Tkt. No. 1006135170
Plant: 32411 HBMNJB14

Berlin
368 New Brooklyn Road
Berlin, NJ 08009
856-809-0142
Plant Hours:

6/12/24 9:53:19 In :
Customer: 9502998
MADDOX MATERIALS LLC
Order : 1131799
23 FOB Lower Darby Landfill * 3rd Phase
P.O. :
Product 114203
Bank Run
S.O. Info:
Ship Ref:

	UNIT	TOTALS
Material:		
Freight:		
Tax:		
Fee / Fuel:		
Other Chrg: No		

Carrier: 9690044 M&M TRUCKING GUDULLU LLC
Vehicle: WH177 Whitestone Trucking
License: .
MaxGVW: 80,000

Received: _____
Weighmaster: LaRock, Nadyne (Berlin)

	Pounds	Kilo
Gross	78,400	35,562
Tare	23,540 *	10,678
Net	54,860	24,884

27.43 Ton 24.88 * P. T.

Today Tons:	54.30 Loads:
Tons To Date:	287.65 2
Today Tonnes:	49.26
Tonnes To Date:	260.95

By acceptance of this ticket (with or without signature), driver accepts on behalf of themselves/their employer sole responsibility to ensure that the load received is within the weight limit authorized by law and shall hold seller harmless against any and all claims with respect to same. CURB DELIVERY ONLY. NOT RESPONSIBLE FOR ANY DAMAGE BEYOND CURB.

Cust: _____

Customer Do Not Accept [3] Scale: 1
P/T Station: ProLun

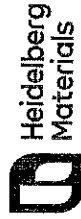

6/12/24 11:23:02 In :
Customer: 9502998
MADDOX MATERIALS LLC
Order : 1131799
23 FOB Lower Darby Landfill * 3rd Phase
P.O. :
Product 114203
Bank Run
S.O. Info:
Ship Ref:

UNIT	TOTALS
Material:	
Freight:	
Tax:	
Fee / Fuel:	
Other Chrg: No	

Carrier: 9690044 M&M TRUCKING GUDULLU LLC
Vehicle: WH177 Whitestone Trucking
License: .
MaxGVW: 80,000
Received: _____
Weighmaster: LaRock, Nadyne (Berlin)

p/D Static-PipeLan



Tkt. No. 1006135187
Plant: 32411 HBMNJB14

Berlin
368 New Brooklyn Road
Berlin, NJ 08009
856-809-0142
Plant Hours:

	Pounds	Kilo
Gross	79,660	36,133
Tare	23,540 *	10,678
Net	56,120	25,456

28.06 Ton 25.46 * P.T.

Today Tons:	82.36 Loads:
Tons To Date:	315.71 3
Today Tonnes:	74.72
Tonnes To Date:	286.41

By acceptance of this ticket (with or without signature), driver accepts on behalf of themselves/their employer sole responsibility to ensure that the load received is within the weight limit authorized by law and shall hold seller harmless from any and all claims with respect to same. CURE DELIVERY ONLY. NOT RESPONSIBLE FOR ANY DAMAGE BEYOND CURE.

Cust:

Customer Do Not Accept [2] Scale 1

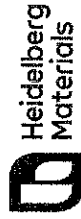

Heidelberg
Materials

6/12/24 12:41:09 In :
Customer: 9502998
MADDOX MATERIALS LLC
Order : 1131799
23 FOB Lower Darby Landfill * 3rd Phase
P.O. :
Product 114203
Bank Run
S.O. Info:
Ship Ref:

	UNIT	TOTALS
Material:		
Freight:		
Tax:		
Fee / Fuel:		
Other Chrg:	No	

Carrier: 9690044 M&M TRUCKING GUDULLU LLC
Vehicle: WH177 Whitestone Trucking
License: .
MaxGVW: 80,000

Received:
Weighmaster: LaRock, Nadyne (Berlin)

p/n Station: Dial Run



Tkt. No. 1006135198
Plant: 32411 HBMNJB14

Berlin
368 New Brooklyn Road
Berlin, NJ 08009
856-809-0142
Plant Hours:

	Pounds	Kilo
Gross	79,560	36,088
Tare	23,540 *	10,678
Net	56,020	25,410

28.01 Ton 25.41 * p. T.

Today Tons:	110.37 Loads:
Tons To Date:	343.72 4
Today Tonnes:	100.13
Tonnes To Date:	311.82

By acceptance of this ticket (with or without signature), driver accepts on behalf of themselves/their employer sole responsibility to ensure that the load received is within the weight limit authorized by law and shall hold seller harmless against any and all claims with respect to same. CURB DELIVERY ONLY. NOT RESPONSIBLE FOR ANY DAMAGE BEYOND CURB.

Cust:

Customer Do Not Accept [3] Scale: 1

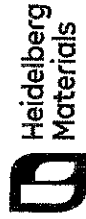

6/17/24 9:16:35 In: 8:57:47

Customer: 9502998
MADDOX MATERIALS LLC

Order: 1167432

2024 - FOB - Berlin

P.O.:

Product 114203

Bank Run

S.O. Info:

Ship Ref:



Tkt. No. 1006135434
Plant: 32411 HBMINJB14

Berlin

368 New Brooklyn Road

Berlin, NJ 08009

856-809-0142

Plant Hours:

	Pounds	Kilo
Gross	78,440	35,580
Tare	25,360	11,503
Net	53,080	24,077

26.54 Ton 24.08

UNIT	TOTALS
Material:	
Freight:	
Tax:	
Fee / Fuel:	
Other Chrg:	No

Carrier: 9690044 M&M TRUCKING GUDULLU LLC

Vehicle: MM80

m&m Trucking

License: AX562M

MaxGVW: 80,000

Received:

Weighmaster: LaRock, Nadyne (Berlin)

p/n Station: D101-110

Today Tons:	26.54	Loads:
Tons To Date:	1,786.73	1
Today Tonnes:	24.08	
Tonnes To Date:	1,620.89	

By acceptance of this ticket (with or without signature), driver accepts on behalf of themselves their responsibility to ensure that the load received is within the weight limit authorized by law and shall hold seller harmless against any and all claims with respect to same CURE DELIVERY ONLY, NOT RESPONSIBLE FOR ANY DAMAGE BEYOND CURE.

Cust:

Customer Do Not Accept [3] Scale: 1



Heidelberg
Materials

6/17/24 10:52:26 In :
Customer: 9502998
MADDOX MATERIALS LLC
Order: 1167432
2024 - FOB - Berlin
P.O. :
Product 114203
Barik Run
S.O. Info:
Ship Ref:



Tkt. No. 1006135453
Plant: 32411 HBMNJB14

Berlin
368 New Brooklyn Road
Berlin, NJ 08009
856-809-0142
Plant Hours:

UNIT TOTALS	
Material:	
Freight:	
Tax:	
Fee / Fuel:	
Other Chrg: No	

Carrier: 9690044 M&M TRUCKING GUDULLU LLC
Vehicle: MM80 m&m Trucking
License: AX562M
MaxGVW: 80,000
Received:
Weighmaster: LaRock, Nadyne (Berlin)

	Pounds	Kilo
Gross	79,560	36,088
Tare	25,360 *	11,503
Net	54,200	24,585

27.10 Ton 24.58 * P.T.

Today Tons:	53.64 Loads:
Tons To Date:	1,813.83 2
Today Tonnes:	48.66
Tonnes To Date:	1,645.48

By acceptance of this ticket (with or without signature), driver accepts on behalf of themselves and their employer the responsibility to ensure that the load received is within the weight limit authorized by law and shall hold self harmless against any and all claims with respect to same
CURE DELIVERY ONLY, NOT RESPONSIBLE FOR ANY DAMAGE BEYOND CURB.

Cust:



6/17/24 12:10:47 In:
Customer: 9502998
MADDOX MATERIALS LLC
Order: 1167432
2024 - FOB - Berlin
P.O.:
Product: 114203
Bank Run
S.O. Info:
Ship Ref:



Tkt. No. 1006135472
Plant: 32411 HBMNJB14
Berlin
368 New Brooklyn Road
Berlin, NJ 08009
856-809-0142
Plant Hours:

UNIT	TOTALS
Material:	
Freight:	
Tax:	
Fee / Fuel:	
Other Chrg: No	

Carrier: 9690044 M&M TRUCKING GUDULLU LLC
Vehicle: MM80 m&m Trucking
License: AX562M
MaxGVW: 80,000

Received:
Weighmaster: LaRock, Nadyne (Berlin)
P/T Station: Berlin

	Pounds	Kilo
Gross	79,360	35,997
Tare	25,360 *	11,503
Net	54,000	24,494

27.00 Ton 24.49 * P.T.

Today Tons:	80.64 Loads:
Tons To Date:	1,840.83 3
Today Tonnes:	73.16
Tonnes To Date:	1,669.97

By acceptance of this ticket (with or without signature), driver accepts on behalf of themselves/their employer sole responsibility to ensure that the load received is within the weight limit authorized by law and shall hold seller harmless against any and all claims with respect to same CURB DELIVERY ONLY NOT RESPONSIBLE FOR ANY DAMAGE BEYOND CURB.

Cust:

Customer Do Not Accept [3] Scale: 1



Maddox Materials, LLC
Quality Aggregates & Construction Soils

July 3, 2024

AWT Environmental
PO Box 128
Sayreville, NJ 08871

Attn: Jim Vagra
Phone: 732-613-1660
Fax: 732-613-1536

Project: 1115 Chestnut Street
Camden, NJ

To whom it may concern:

Please be advised that Maddox Materials LLC delivered fill sand to the above referenced project as follows: 160.77 tons on 5/21/24; 52.97 tons on 5/23/24; 80.85 tons on 5/24/24; 251.02 tons on 6/7/24; 277.44 tons on 6/11/24; 110.37 tons on 6/12/24; 154.57 tons on 6/13/24 and 80.64 tons on 6/17/24. The fill material originated from Heidelberg Materials Northeast LLC New Freedom; 368 New Freedom Road, Berlin, NJ. State of New Jersey Department of Labor and Workforce Development mine registration certificate # 06025. Camden County tax map Block 1604, 1702, 2501, 2601 Lots 2, 23.1.01.1-13, 14.01.14.022, 25-29, 37-41.

The Hanson Aggregate BMC Berlin Plant is a sand and gravel plant Opened in the late 1920's and operated continuously to the present. The site produces virgin materials that are not comingled with other materials or subject to a process that would result in the introduction of contaminants. To the best of my knowledge the mine is not suspected of being contaminated and has not been affected by any hazardous material or discharge of a regulated substance.

If you need any additional information, please contact me at 732-251-0054.

Respectfully Submitted,

William Maddox
Member



Philip D. Murphy
Governor

Tahesha L. Way
Lieutenant Governor

State of New Jersey
DEPARTMENT OF LABOR AND WORKFORCE DEVELOPMENT
LABOR STANDARDS AND SAFETY ENFORCEMENT
DIVISION OF PUBLIC SAFETY & OCCUPATIONAL SAFETY & HEALTH
Office of Safety Compliance
P.O. Box 386
Trenton, NJ 08625-0386
(609) 292-2096

Robert Asaro-Angelo
Commissioner

Certificate No: 06025

Expiration Date: 03/31/2025

MINE REGISTRATION CERTIFICATE

ISSUED TO: Heidelberg Materilas Northeast LLC New Freedom

BLK NO(S): SEE BELOW

LOCATION: Heidelberg materials
368 New Freedom Road
berlin, NJ 08360

LOT NO(S): SEE BELOW

COUNTY:

FEE: \$500.00

Issued pursuant to the provisions of N.J.S.A 34:6-98.1 et. seq. Failure to comply with the provisions of the Act, and the Rules promulgated thereunder, shall be good cause for the revocation of this Certificate.

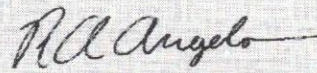
Commissioner

THIS CERTIFICATE MUST BE POSTED AT ALL TIMES

BLOCK NO(S)

LOT NO(S)

Berlin

1604,1702,2501,2601

2,23,1.01,1-13,14.01,14.02,25-29,37-41